

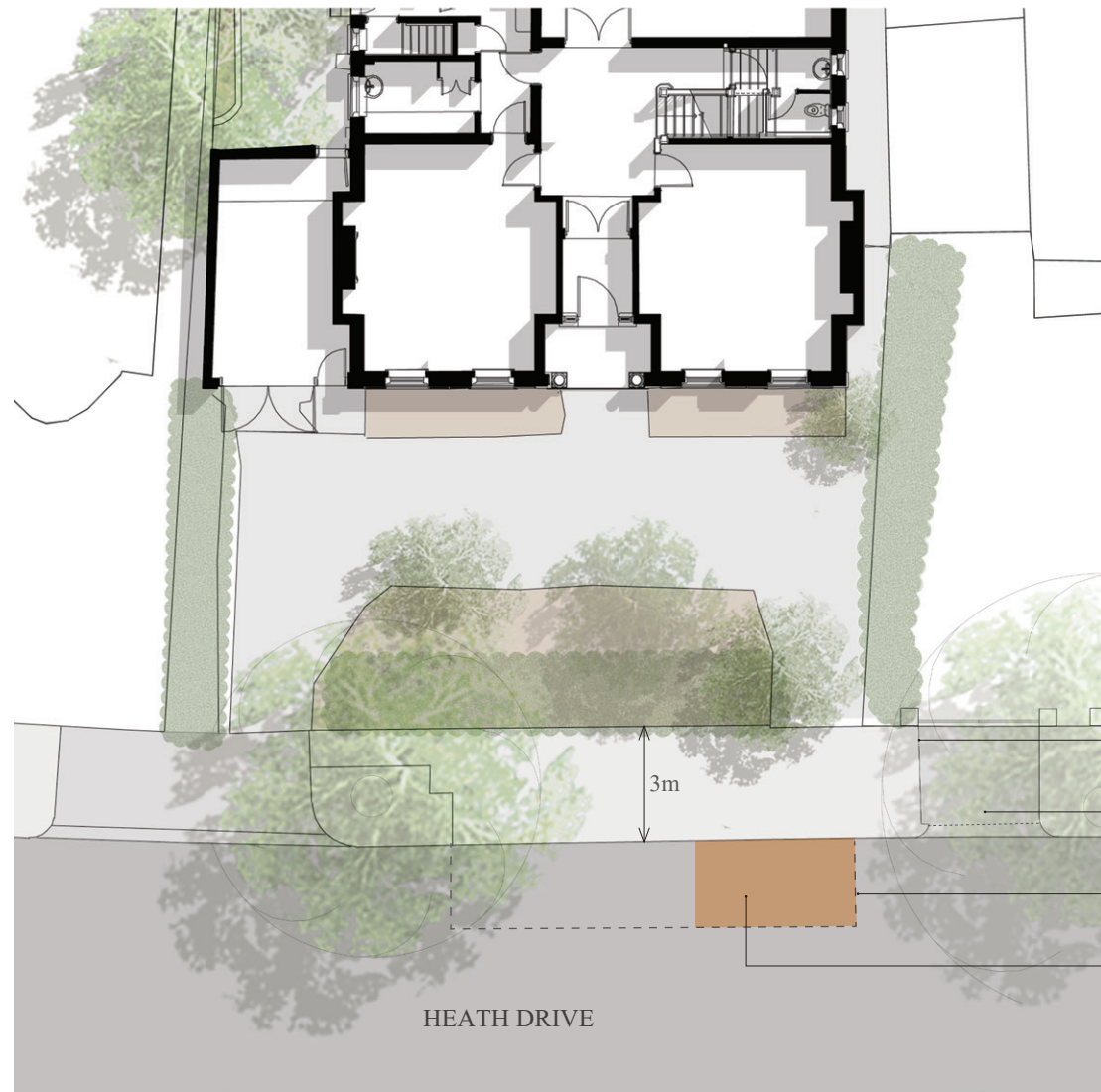

EXISTING & PROPOSED PLANS

CROSSOVER PROPOSAL



- Existing kerb to be removed to accommodate vehicle access.
- Existing neighbouring vehicle crossover.
- Existing parking bay.
- Area of one parking bay to be removed. Refer to Transport Consultant's report for further details.

EXISTING PLAN



- Proposed kerb.
- Proposed vehicle crossover extension (extension reinstatement to pre-2002 vehicle access). New slope to match adjacent existing crossover.

PROPOSED PLAN

EXISTING & PROPOSED PLANS. DRAWING no. 2000 Scale 1:200@A3



24 HEATH DRIVE. LONDON NW3 7SB



EXISTING & PROPOSED SECTIONS
CROSSOVER PROPOSAL

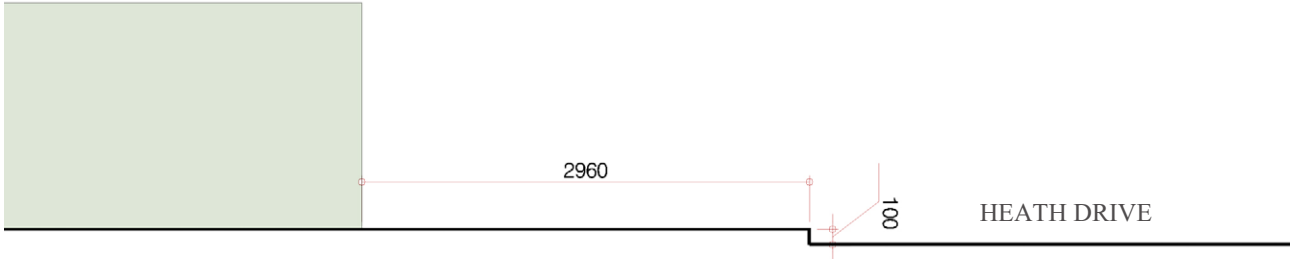

EXISTING SECTION A-A

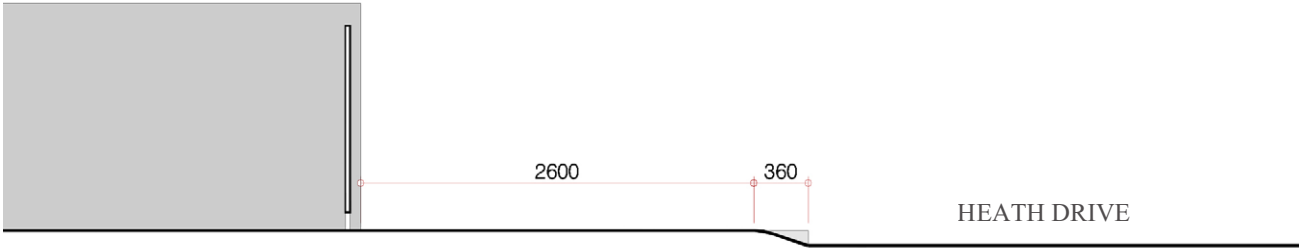

PROPOSED SECTION A-A

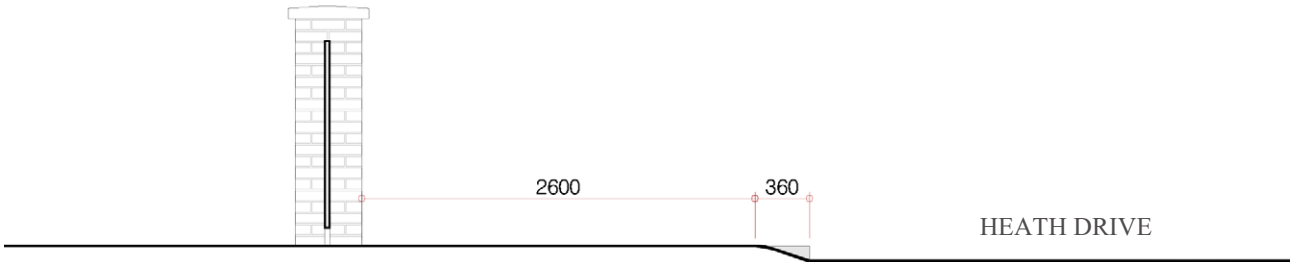

EXISTING SECTION B-B

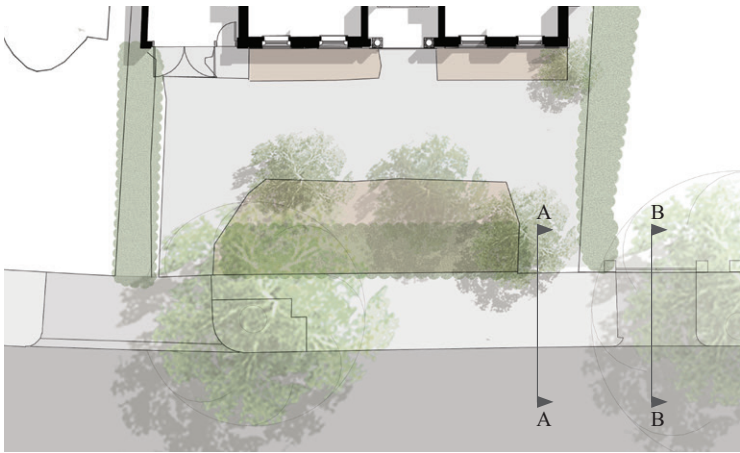

EXISTING KEY PLAN



PROPOSED KEY PLAN

EXISTING & PROPOSED SECTIONS. DRAWING no. 2001 Scale 1:50@A3

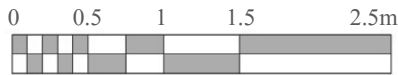



Studio Kyson
28 Scrutton Street
London
EC2A 4RP

020 7247 2462
www.kyson.co.uk

© 2021 Kyson