

Existing Central Food and Wine
Shop Front Fascia and Projecting Sign

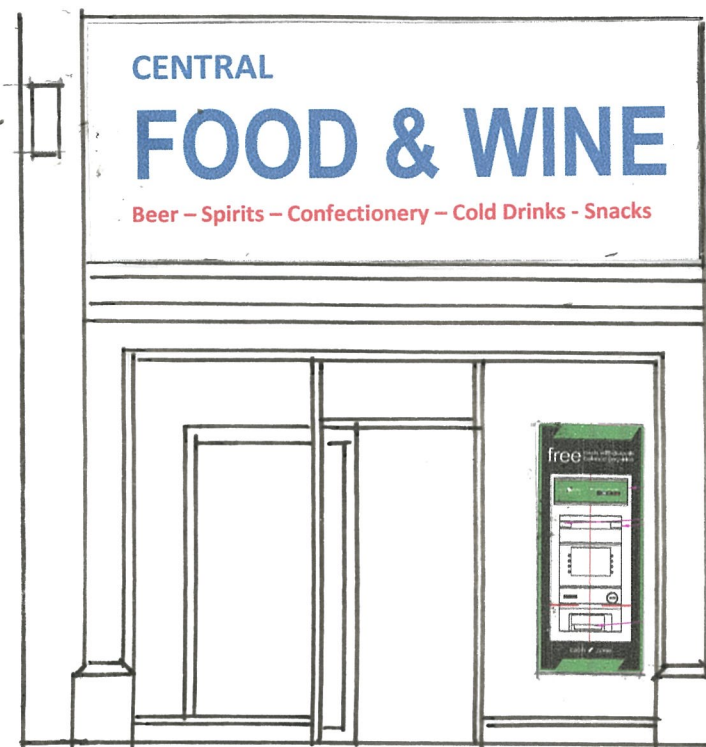

Existing Elevation

Cash Zone existing
ATM non illuminated
“free cash withdrawals” “free balance enquiries”
and “cash zone” signage.

Existing Central Food and Wine
Shop Front Fascia and Projecting Sign

Proposed Non illuminated
ATM Projecting Sign

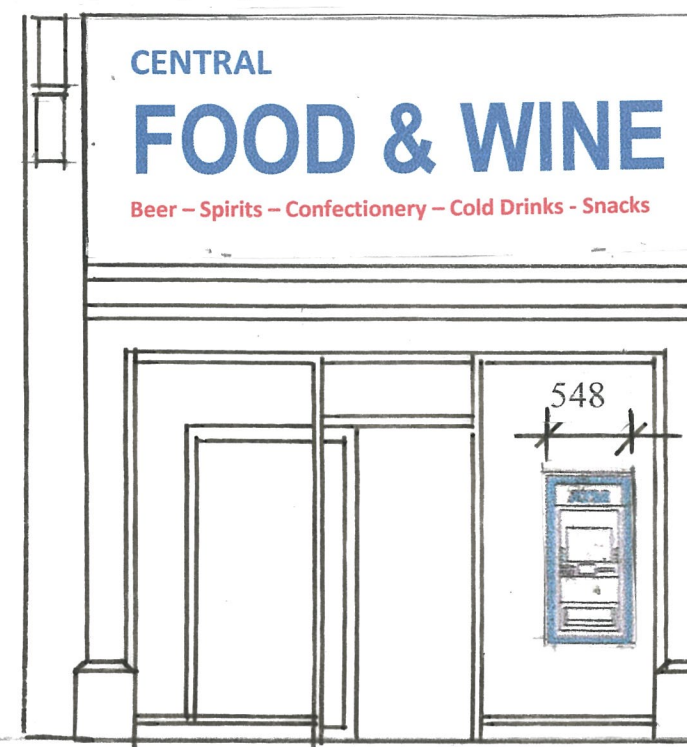

Proposed Elevation

The dimensions of the installation are-
ATM fascia to be set at a Height of 700mm from the pavement level to the
underside of the ATM fascia.

ATM fascia top non illuminated blue and white acrylic ATM sign
Height 197mm. Width 548mm. Pavement to underside of sign 1571mm

Euronet proposed Replacement
Self Serv 26 ATM with illuminated
“ATM” signage

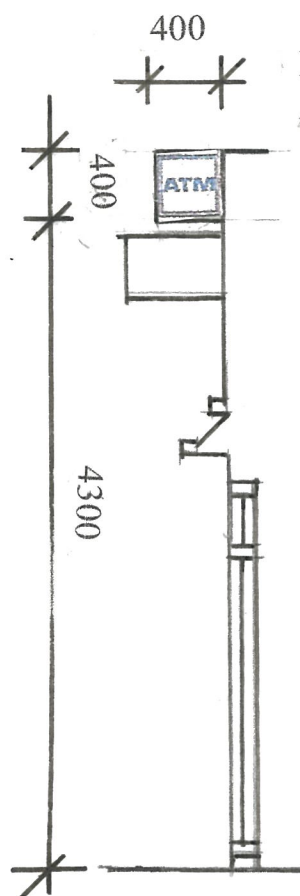
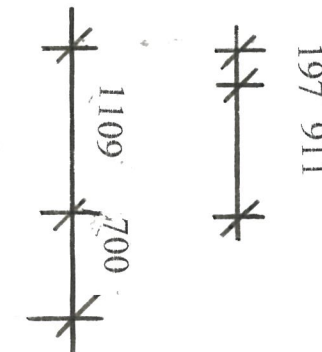

Proposed Projecting Sign
Section

0 500 1000 2000 3000 4000

Scale 1 : 50@A3

0 500 1000 2000 3000 4000

Drawing No.

EN02092021

Scale: 1:50

Date: 24.09.2021

Revision:

Project Title:

Existing and Proposed Part Elevations

Site Address:

Euronet Replacement ATM
Central Food and Wine
134 Charing Cross Road
London WC2H 0LA

Notes:

Client:

Des Ager Design and Planning Consultant

33 Charterhouse Road, Godalming, Surrey GU7 2AG
T: 01483 800417
M: 07836 558370
desmondager@gmail.com

