

PROPOSED GROUND FLOOR & FIRST FLOOR PLANS

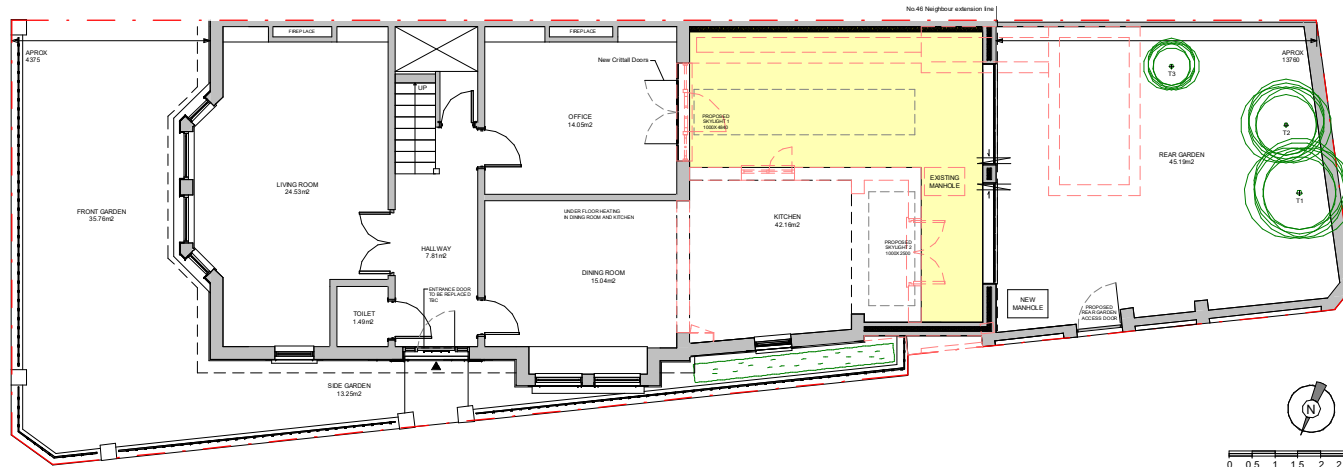

PROPOSED GF PLAN

1:100 @A3

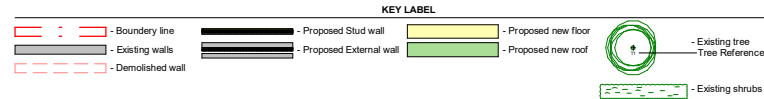
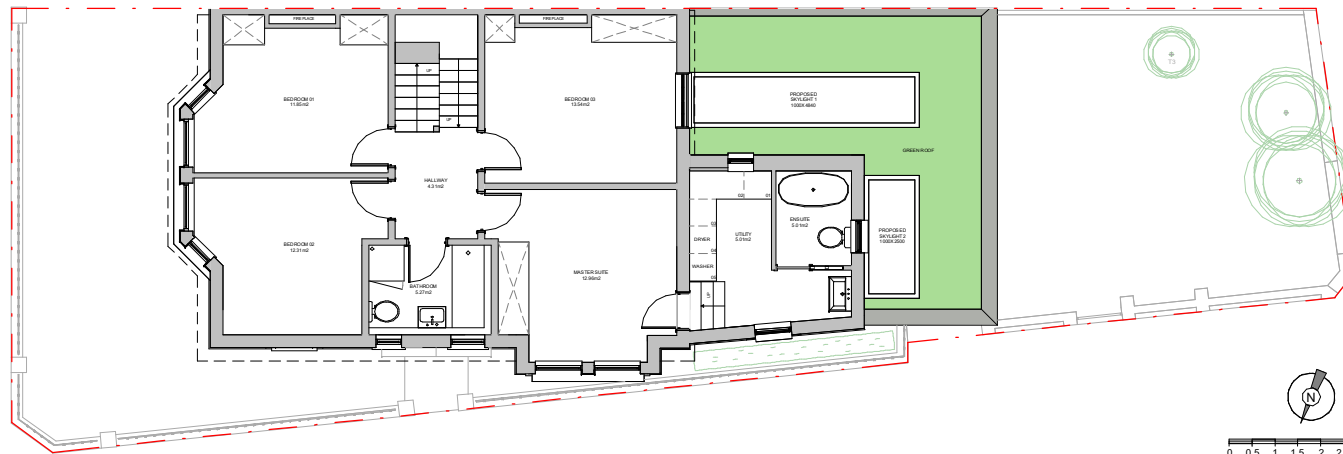

PROPOSED FF PLAN

1:100 @A3

Proficiency

Design & Build

663 FINCHLEY ROAD, HAMPSTEAD
LONDON
NW2 2HN
TEL.02074356231
PROFICIENCYARCHITECT@GMAIL.COM
WWW.PROFICIENCYLTD.CO.UK

RIBA
Royal Institute of
British Architects

arb
Architects Registration Board

PLEASE NOTE

1. All dimensions to be verified on site.
2. All dimensions are in millimeters.
3. No work shall commence until all approvals and agreements have been obtained. These include, Planning, Building Regulations, Thames Water and party Wall.
4. The Copyright of this drawing belongs to Proficiency Design & Build.

CLIENT:

GRAHAM & ANNA

PROJECT:

FULL REFURBISHMENT +
REAR EXTENSION

ADDRESS:

48 Agamemnon Road
London
NW6 1HG

TITLE:

**PROPOSED
GF & FF PLANS**

DATE:

21/10/2021

PROJECT NUM:

P-018

SCALE:

1/100 (@ A3)

DRAWING NUM:

PR-01

REV:

C

STATUS:

PROPOSED LOFT & ROOF PLANS

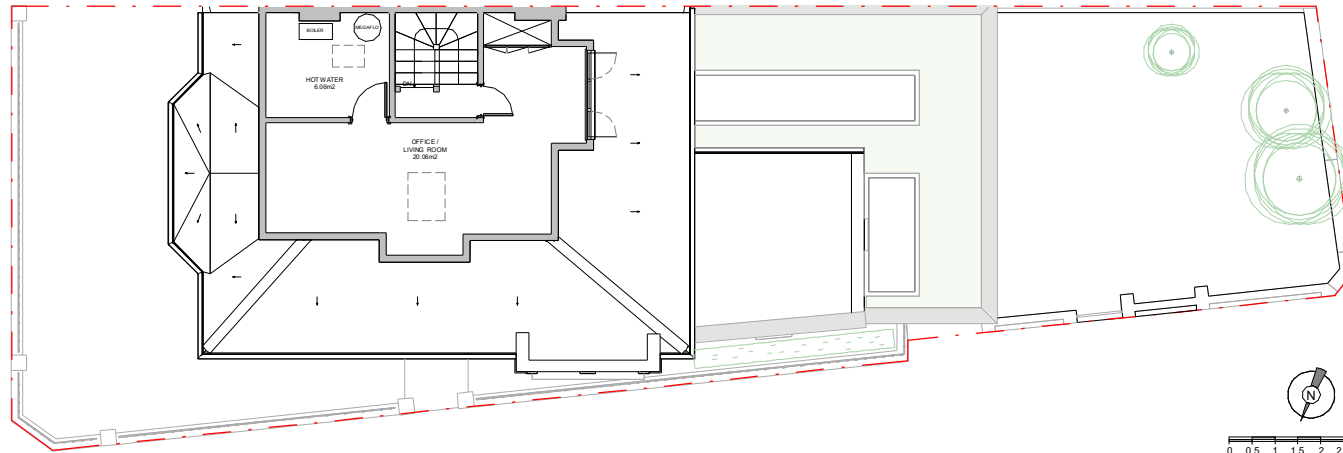
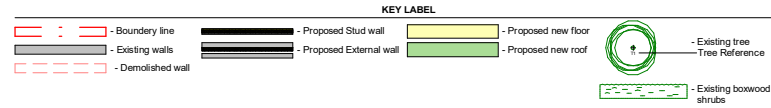

PROPOSED LOFT PLAN



0 0.5 1 1.5 2 2.5m

1:100 @A3

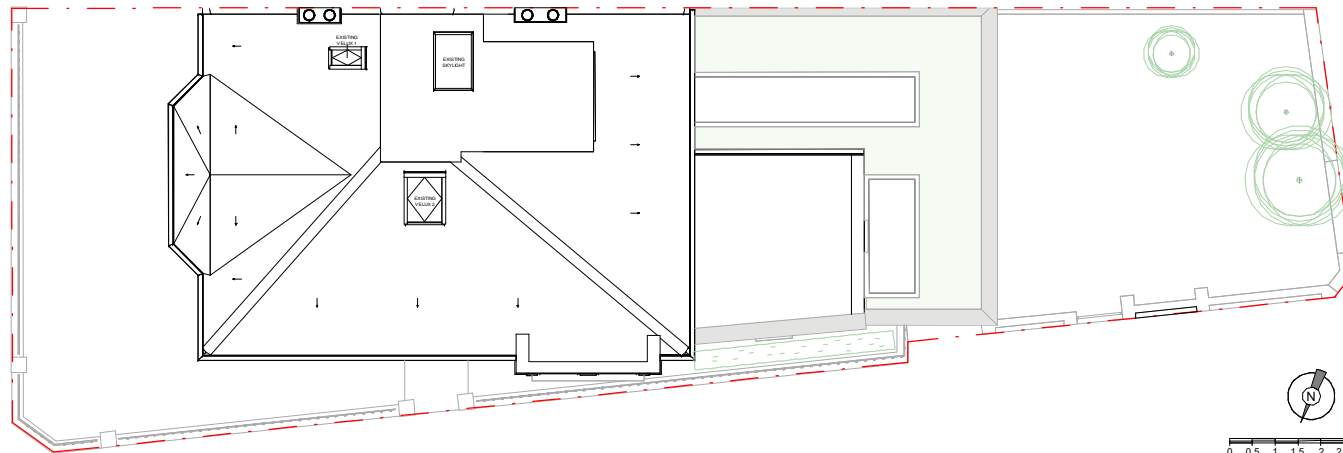

PROPOSED ROOF PLAN



0 0.5 1 1.5 2 2.5m

1:100 @A3

Proficiency
Design & Build

663 FINCHLEY ROAD, HAMPSTEAD
LONDON
NW2 2HN

TEL.02074356231
PROFICIENCYARCHITECT@GMAIL.COM
WWW.PROFICIENCYLTD.CO.UK

RIBA
Royal Institute of
British Architects



PLEASE NOTE

1. All dimensions to be verified on site.
2. All dimensions are in millimeters.
3. No work shall commence until all approvals and agreements have been obtained. These include, Planning, Building Regulations, Thames Water and party Wall.
4. The Copyright of this drawing belongs to Proficiency Design & Build.

CLIENT:

GRAHAM & ANNA

PROJECT:

**FULL REFURBISHMENT +
REAR EXTENSION**

ADDRESS:

**48 Agamemnon Road
London
NW6 1HG**

TITLE:

**PROPOSED
LOFT & ROOF PLANS**

DATE:

21/10/2021

PROJECT NUM:

P-018

SCALE:

1/100 (@ A3)

DRAWING NUM:

PR-02

REV:

C

STATUS:

PROPOSED FRONT & REAR ELEVATIONS

KEY LABEL
 - Boundary line
 - To be Demolished

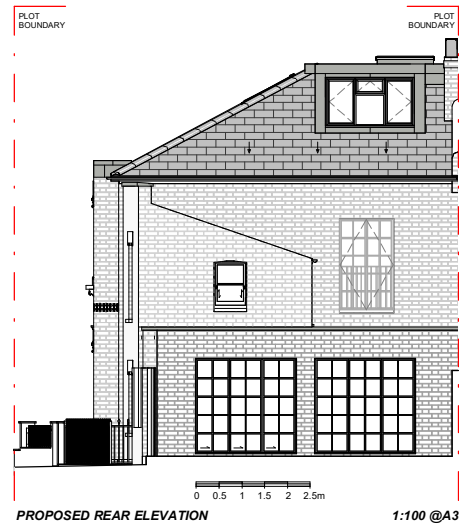

Proficiency
 Design & Build

663 FINCHLEY ROAD, HAMPSTEAD
 LONDON
 NW2 2HN
 TEL.02074356231
 PROFICIENCYARCHITECT@GMAIL.COM
 WWW.PROFICIENCYLTD.CO.UK

RIBA
 Royal Institute of
 British Architects

arb
 Architects Registration Board

PLEASE NOTE
 1. All dimensions to be verified on site.
 2. All dimensions are in millimeters.
 3. No work shall commence until all approvals and agreements have been obtained.
 These include, Planning, Building Regulations, Thames Water and party Wall.
 4. The Copyright of this drawing belongs to Proficiency Design & Build.

CLIENT:
GRAHAM & ANNA

PROJECT:
**FULL REFURBISHMENT +
 REAR EXTENSION**

ADDRESS:
**48 Agamemnon Road
 London
 NW6 1HG**

TITLE:
**PROPOSED
 FRONT & REAR ELEVATIONS**

DATE:
21/10/2021

PROJECT NUM:
P-018

SCALE:
1/100 (@ A3)

DRAWING NUM:

REV:
C

STATUS:
PR-03

PROPOSED RIGHT HAND SIDE & LEFT HAND SIDE ELEVATIONS

KEY LABEL
- Boundary line
- To be Demolished

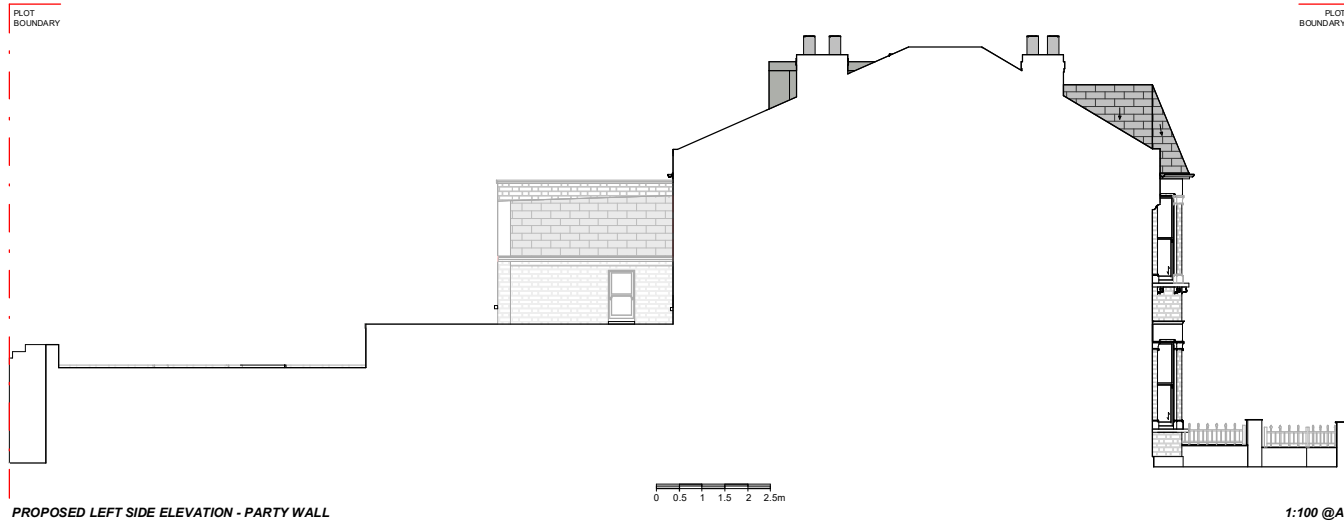

Proficiency
Design & Build

663 FINCHLEY ROAD, HAMPSTEAD
LONDON
NW2 2HN

TEL.02074356231
PROFICIENCYARCHITECT@GMAIL.COM
WWW.PROFICIENCYLTD.CO.UK

RIBA
Royal Institute of
British Architects

arb
Architects Registration Board

PLEASE NOTE

1. All dimensions to be verified on site.
2. All dimensions are in millimeters.
3. No work shall commence until all approvals and agreements have been obtained.
These include, Planning, Building Regulations, Thames Water and party Wall.
4. The Copyright of this drawing belongs to Proficiency Design & Build.

CLIENT:

GRAHAM & ANNA

PROJECT:

**FULL REFURBISHMENT +
REAR EXTENSION**

ADDRESS:

**48 Agamemnon Road
London
NW6 1HG**

TITLE:

**PROPOSED
RH SIDE & LH SIDE
ELEVATIONS**

DATE:

21/10/2021

PROJECT NUM:

P-018

SCALE:

1/100 (@ A3)

DRAWING NUM:

PR-04

REV:

C

STATUS: