

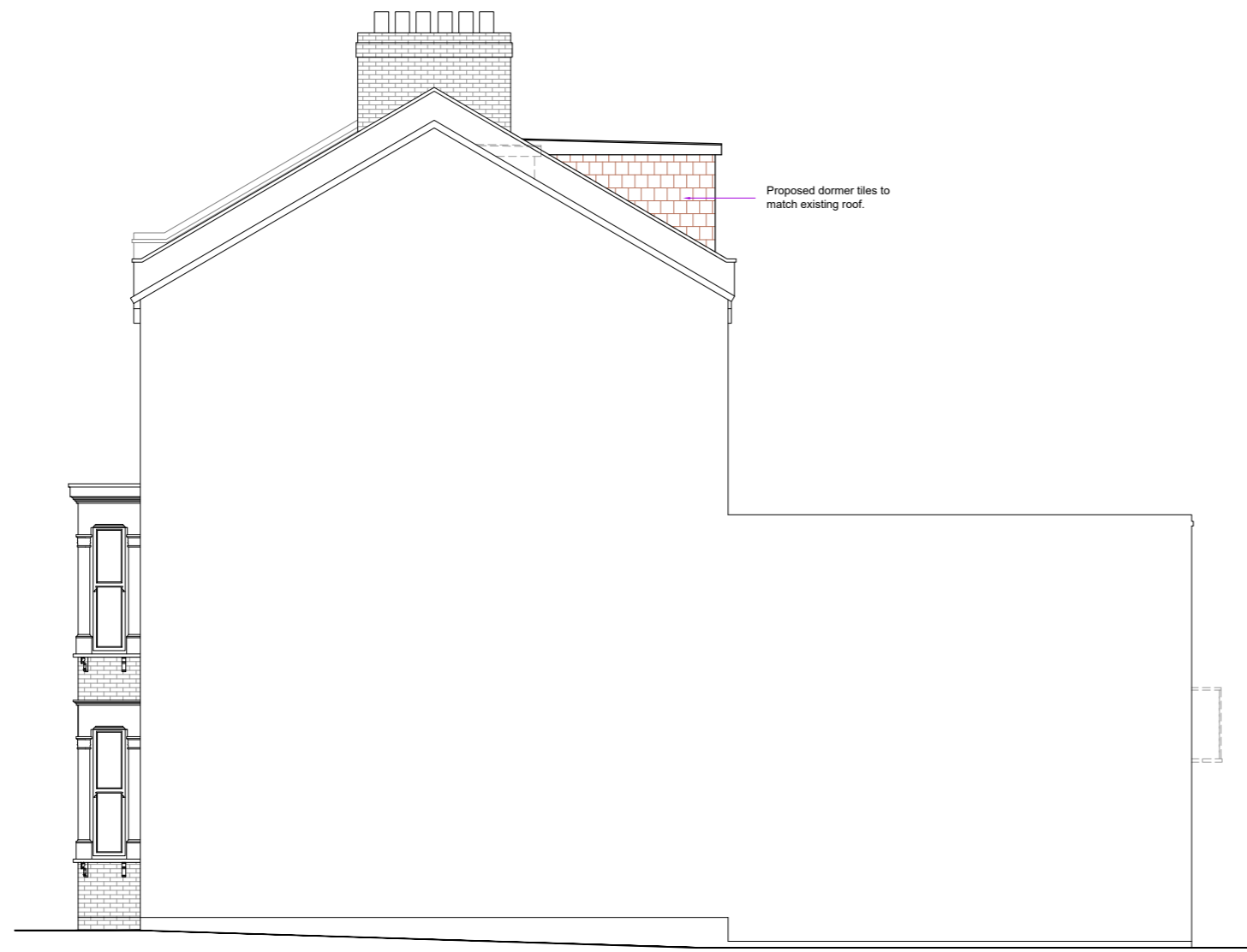

PROPOSED FRONT ELEVATION

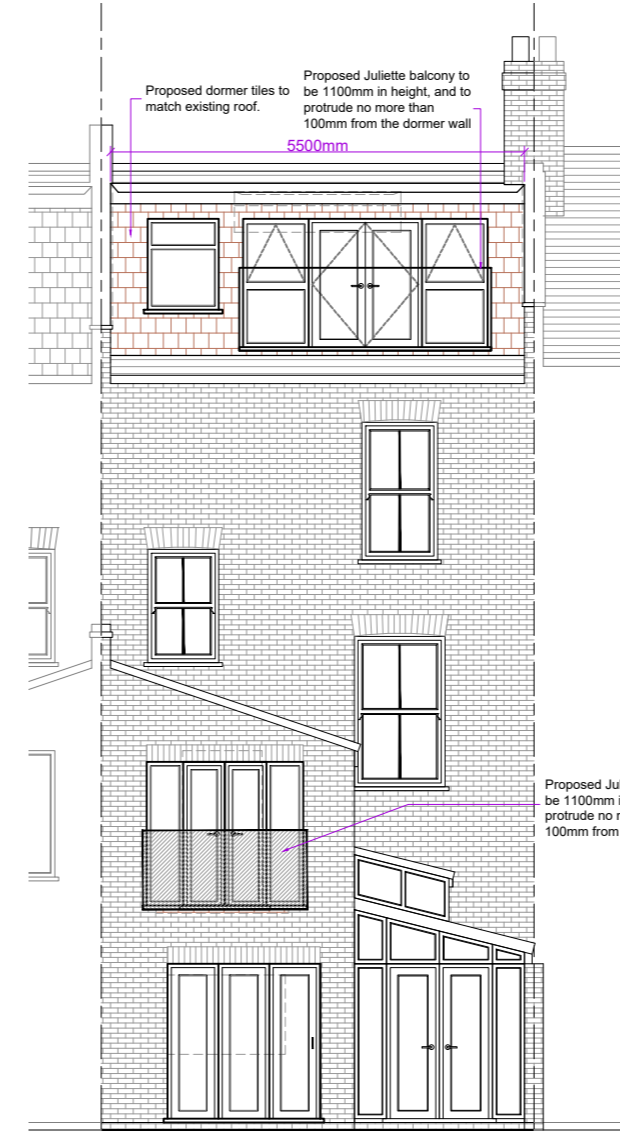

PROPOSED SIDE ELEVATION



PROPOSED REAR ELEVATION

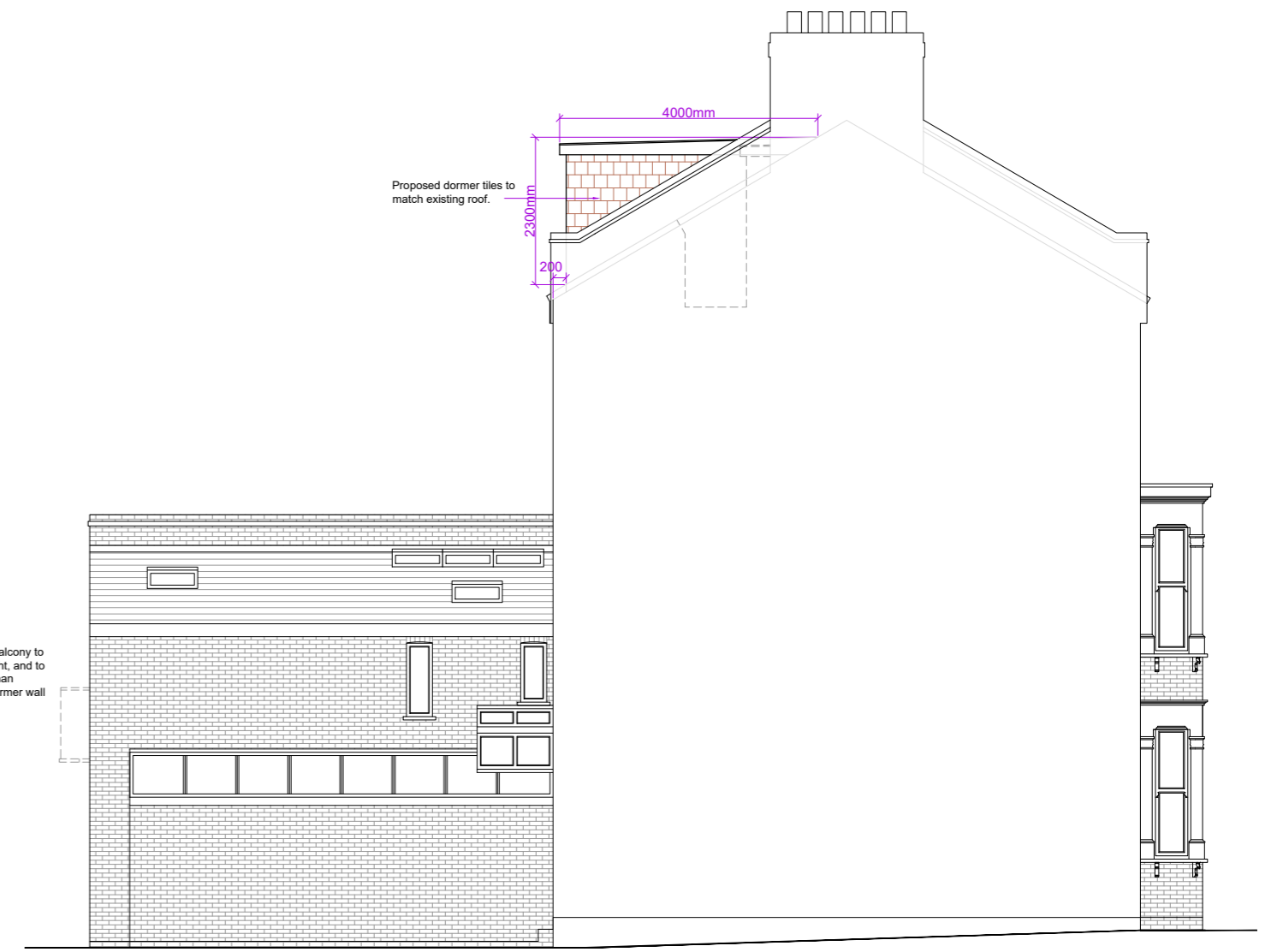

PROPOSED SIDE ELEVATION

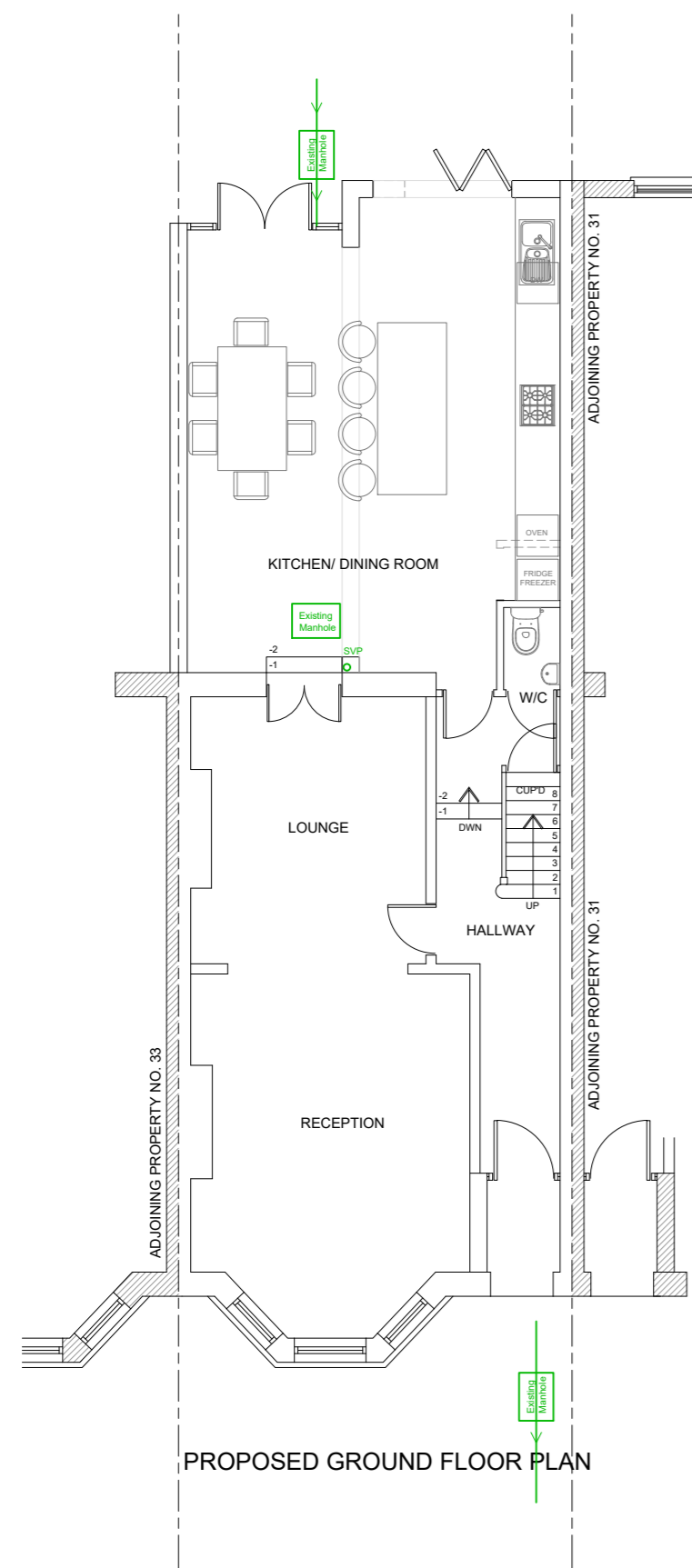

PROPOSED GROUND FLOOR PLAN

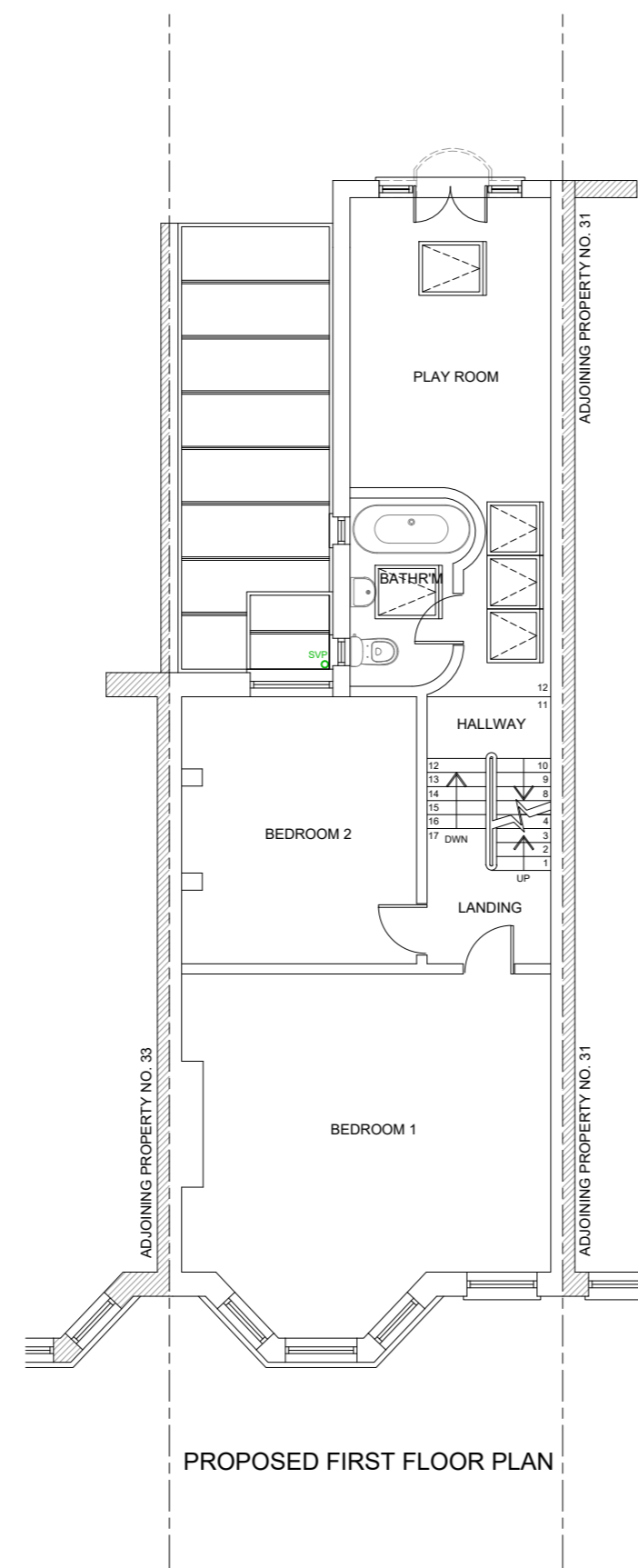

PROPOSED FIRST FLOOR PLAN

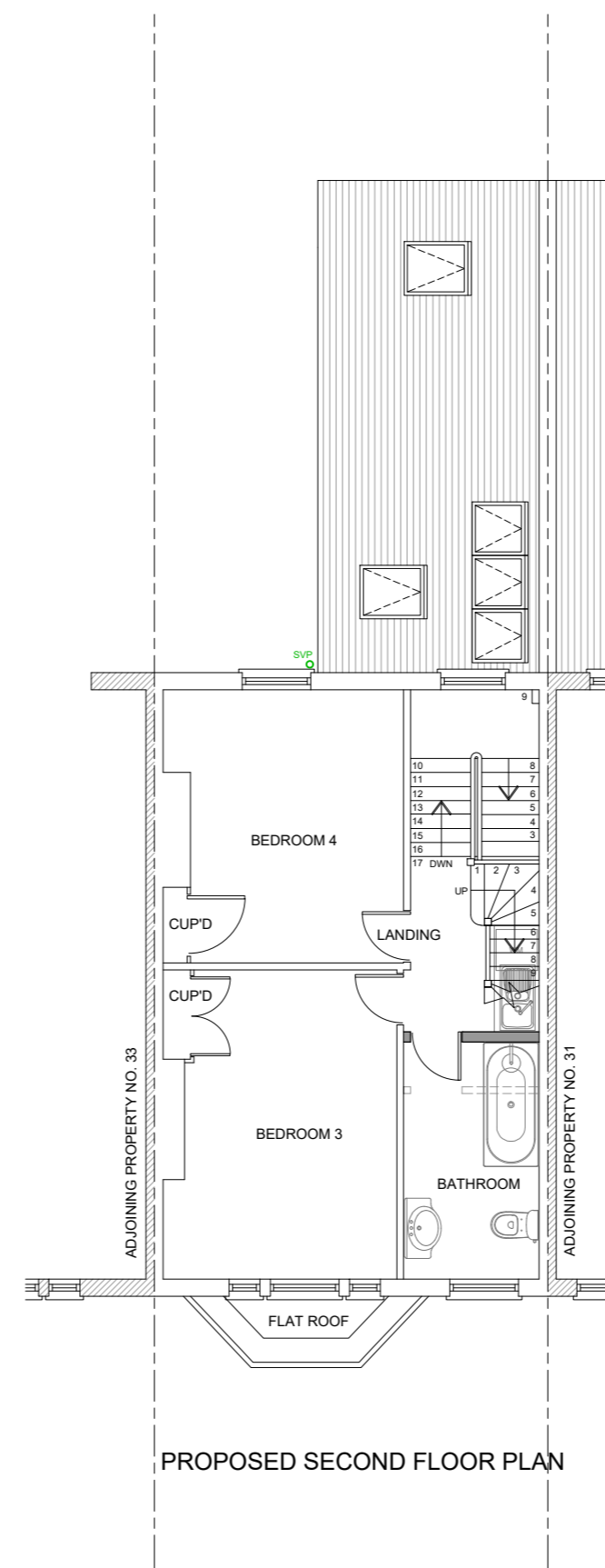

PROPOSED SECOND FLOOR PLAN

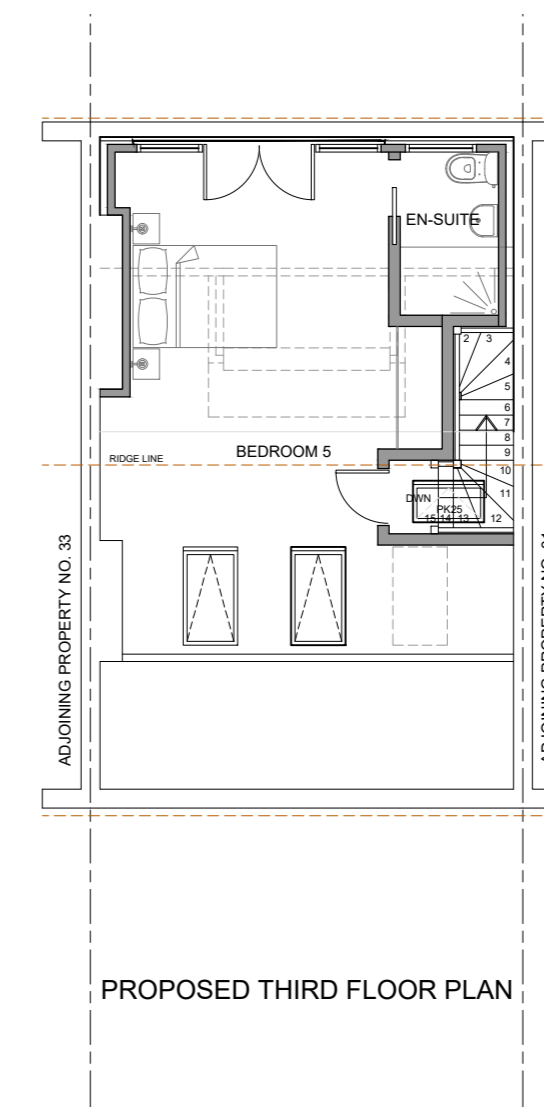

PROPOSED THIRD FLOOR PLAN

Rev.	Date	Comment
A	15.10.2021	Dormer size reduced, project title amended.

(1:50) 1m 2m

(1:100) 1m 2m 3m 4m 5m

VOLUME CALCULATION

Rear Dormer
 $= (5.5 \times 4.0 \times 2.30) \times 0.5$
 $= 25.3 \text{ m}^3$

Permitted Development as Total
 Volume $25.3 \text{ m}^3 < 40 \text{ m}^3$



Client: MS C GERSHONY
 Site Address: 35 LADY SOMERSET ROAD LONDON NW5 1TX
 Project Title: LOFT CONVERSION WITH FORMATION OF THE REAR DORMER, FORMATION OF THE FIRST FLOOR JULIETTE BALCONY

Status: PERMITTED DEVELOPMENT
 Drawn: NB Checked: PK
 Date: 07.07.2021 Scale: 1:100 @ A2

Drawing Title:
 PROPOSED FLOOR PLANS & ELEVATIONS

Job No: LADSR35 Drawing No: PD - 02 Rev: A