

N.B Please refer to consented full planing application 2020/0686/P and consented listed building application 2020/1335/L for all other outside the boundary of this application.

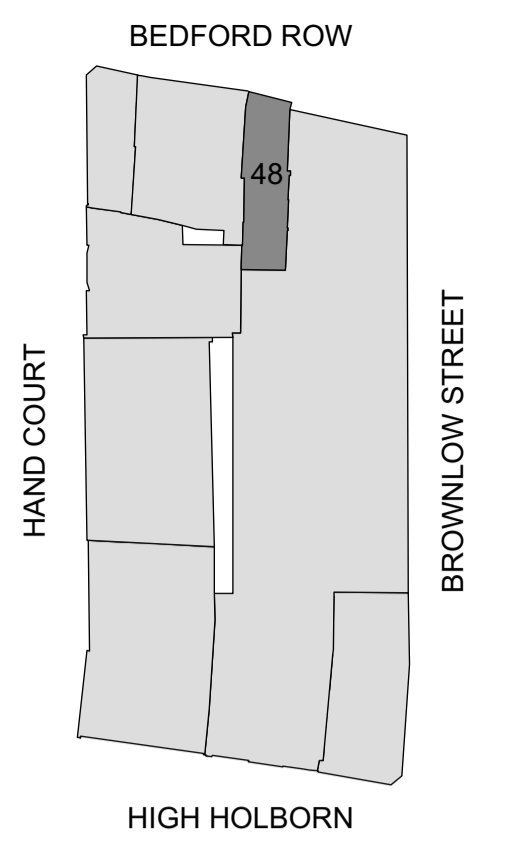

K Location Plan
Scale: 1:1000

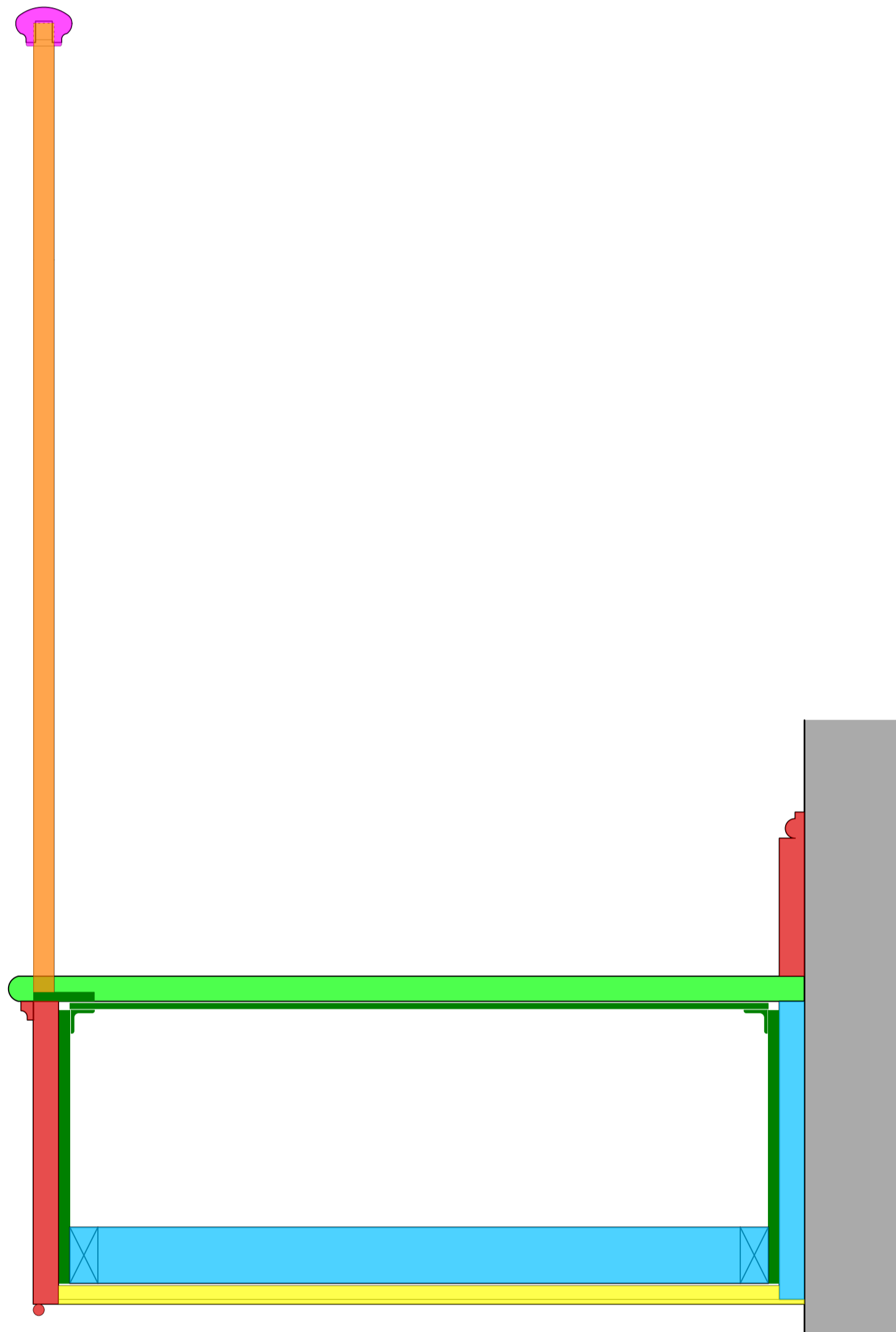

1 Typical Detail Stair Section - Materials
Scale: 1:5

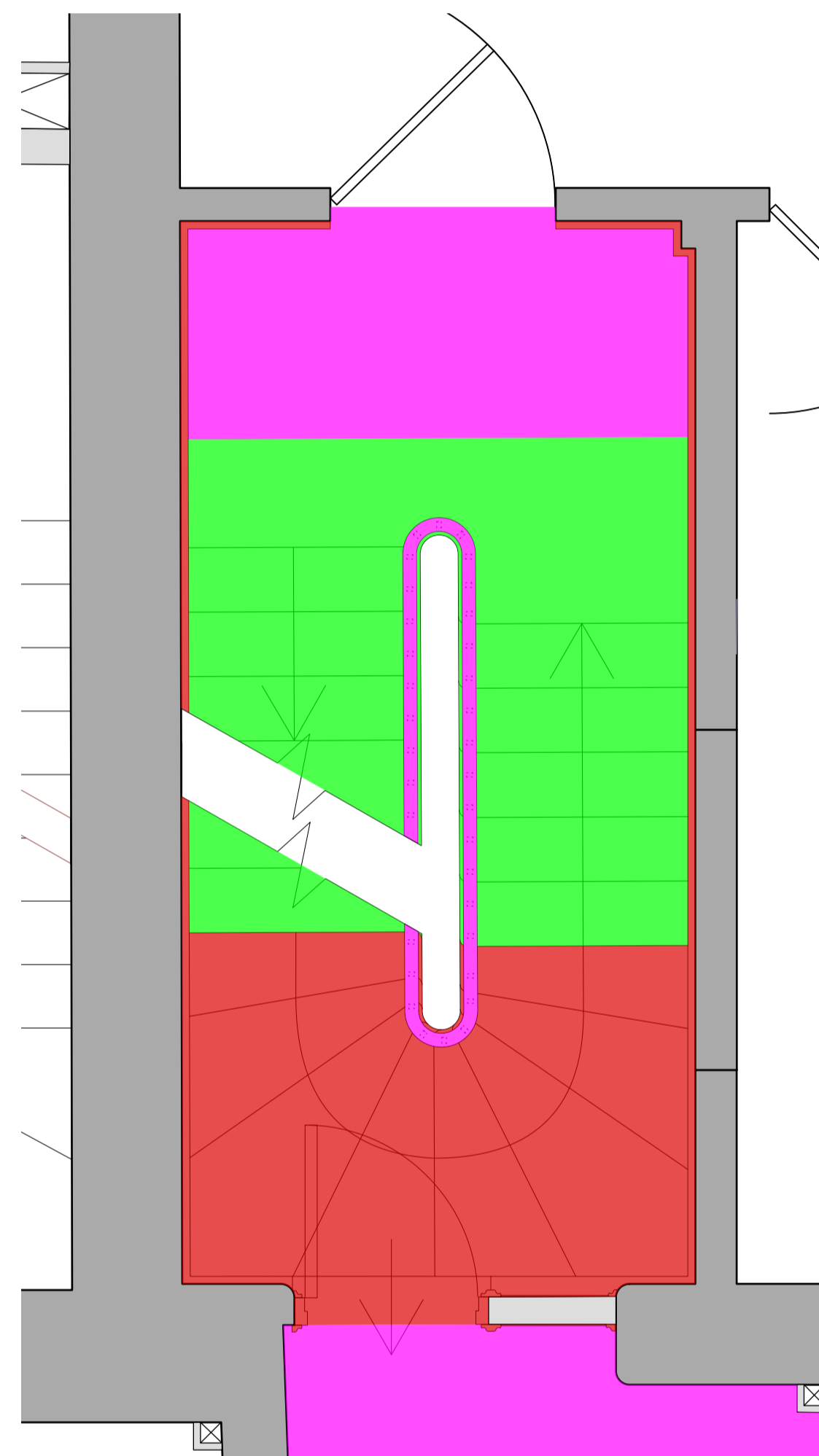
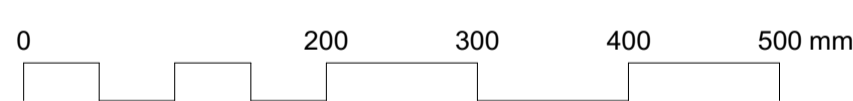

2 Typical Stair Plan - Materials
Scale: 1:20

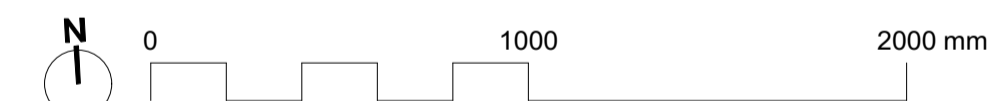

- = New steel structure
- = New steel sections to match existing timber profile.
- = New timber sections.
- = New timber sections to match existing detail and profiles.
- = Existing timber sections.
- = Existing timber sections reused where existing timber is free from dry rot, structural cracks/defects and excessive wear or splintering. New timber sections used where existing timber not feasible and to match existing profiles.
- = New lath and plaster to match existing.

DRAWING NOTES:

	DRAWING	48 Bedford Row Proposed Stair Details Page 6		Buckley Gray Yeoman <small>Studio 4.04 The Tea Building 56 Shoreditch High Street London E1 6JJ T: 020 7033 9913 F: 020 7033 9914</small>
	SCALE	Varies	DRAWING FILE REF 1084_ID-48Stair_ProposedDetails.vwx	
	DATE	Oct. 2021	DRAWN BY APB	
	DWG No.	1092_ID-06	REVISION P1	
	DRAWING STATUS	PLANNING		CLIENT SRG Holborn Limited.
				PROJECT 46-48 Bedford Row
P1	PLANNING ISSUE	13/10/2021		
	STATUS REVISION	DATE		