

N.B Please refer to consented full planing application 2020/0686/P and consented listed building application 2020/1335/L for all other out side the boundary of this application.

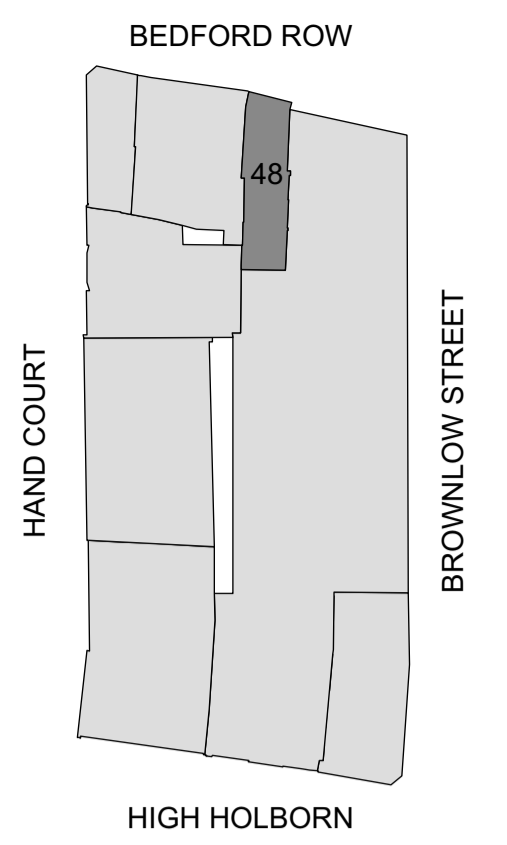

K Location Plan
Scale: 1:1000

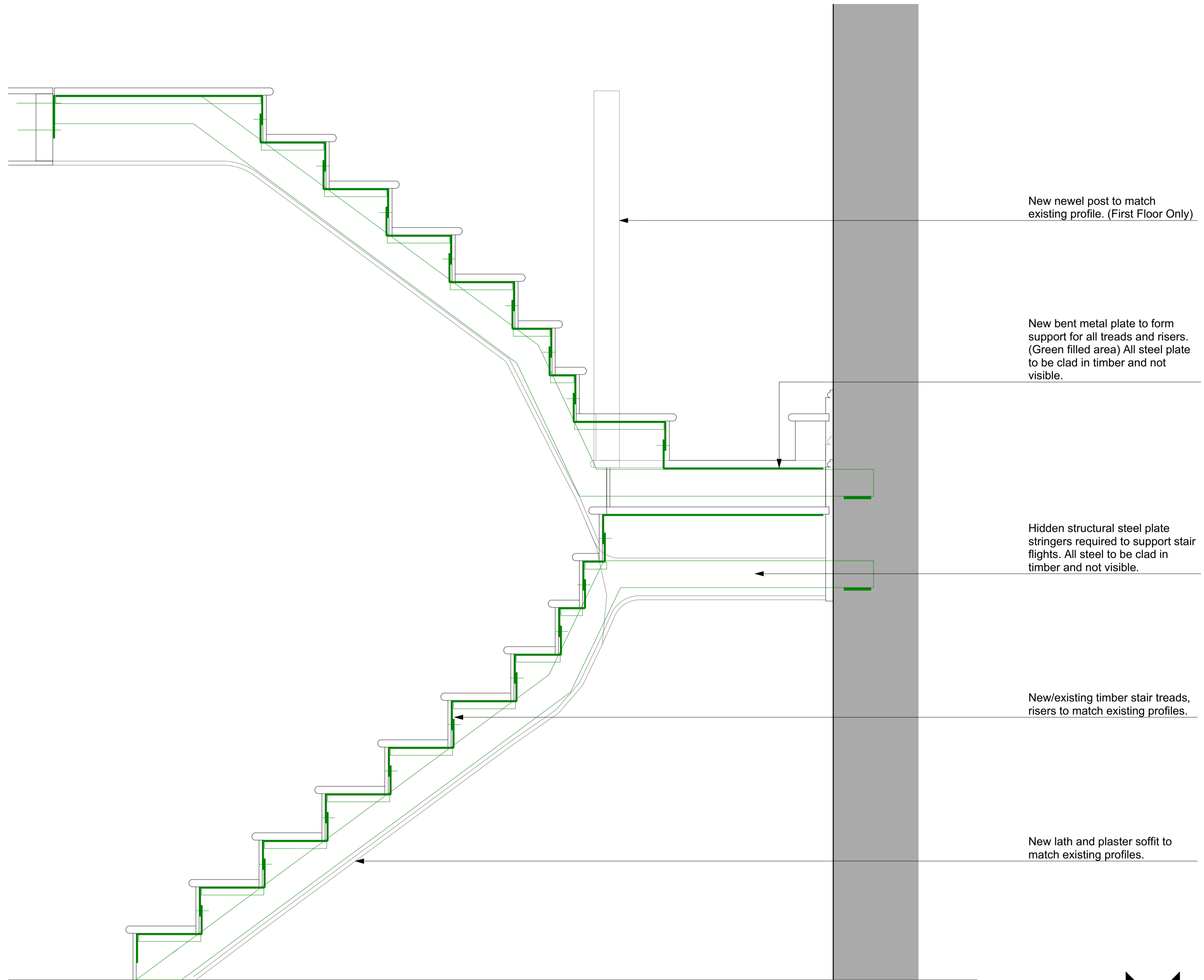

New newel post to match existing profile. (First Floor Only)

New bent metal plate to form support for all treads and risers. (Green filled area) All steel plate to be clad in timber and not visible.

Hidden structural steel plate stringers required to support stair flights. All steel to be clad in timber and not visible.

New/existing timber stair treads, risers to match existing profiles.

New lath and plaster soffit to match existing profiles.

L Section Detail - Inner Stringers Overlaid
Scale: 1:10

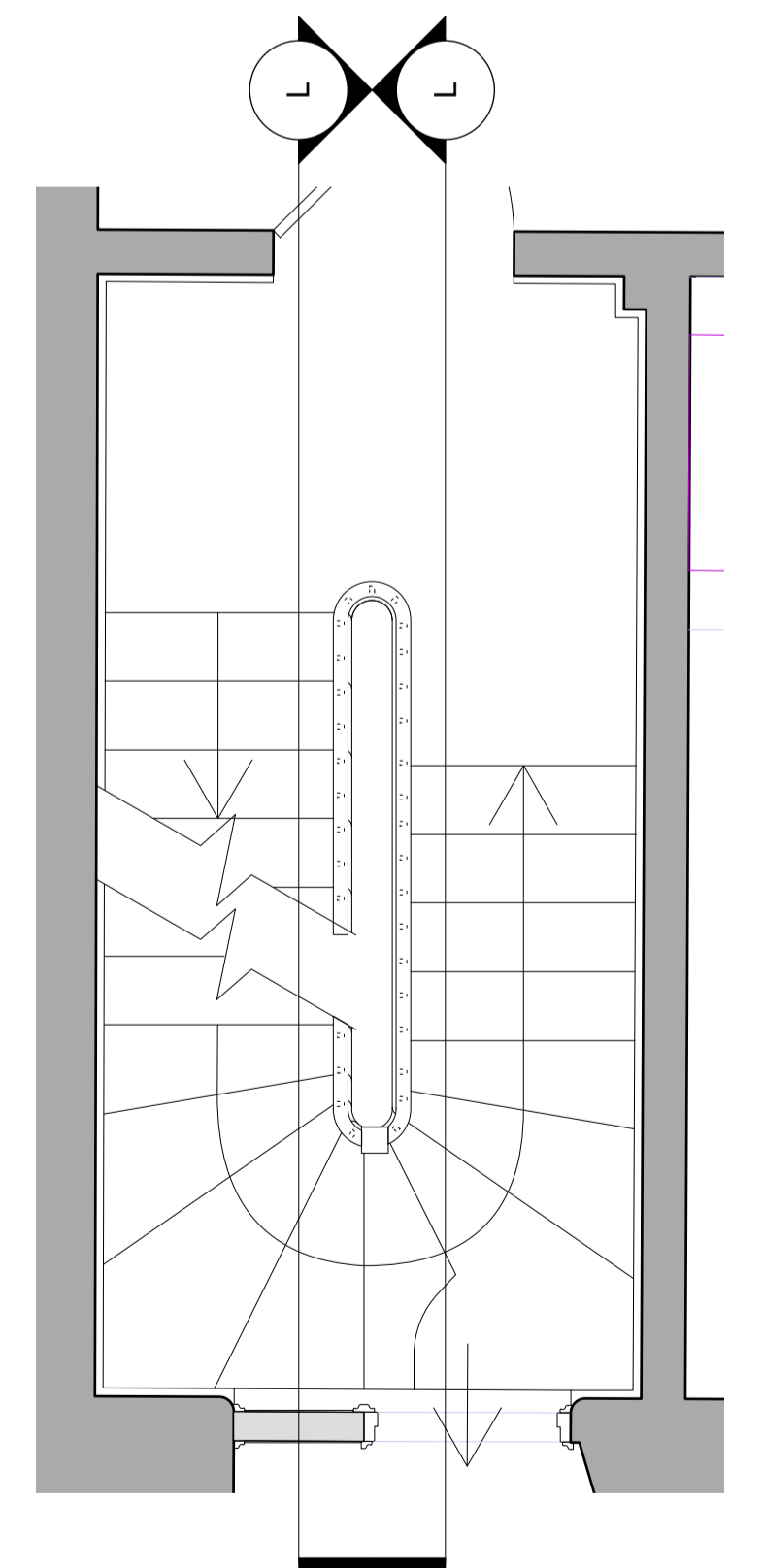
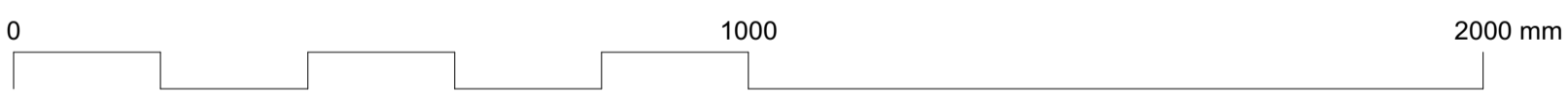

P Key Plan
Scale: 1:25

DRAWING NOTES:

		DRAWING 48 Bedford Row Proposed Stair Details Page 5		Buckley Gray Yeoman	
		SCALE 1:10 @ A1 (1:20 @ A3)	DRAWING FILE REF 1084_GS-48Stair_ProposedSections.vdw	Studio 4.04 The Tea Building 56 Shoreditch High Street London E1 6JJ T: 020 7033 9913 F: 020 7033 9914	
		DATE Aug. 2021	DRAWN BY APB	CLIENT SRG Holborn Limited.	
P2	PLANNING ISSUE - REVISED	13/10/2021	DWG No. 1092_ID-05	REVISION P2	PROJECT 46-48 Bedford Row
B	Issued for Comment	01/10/2021			
P1	PLANNING ISSUE	18/08/2021			
A	Issued for Comment	10/08/2021			
STATUS REVISION		DATE	DRAWING STATUS PLANNING		
Information contained on this drawing is the sole copyright of Buckley Gray Yeoman and is not to be reproduced without their permission.					