

1 Proposed Building Plan - Basement
Scale: 1:50

N.B - Please refer to consented full planning application 2020/0686/P and consented listed building application 2020/1335/L for all other outside the boundary of this application.

N.B - Please also refer to 1092-ID_01 to 05 for stair section elevational details.

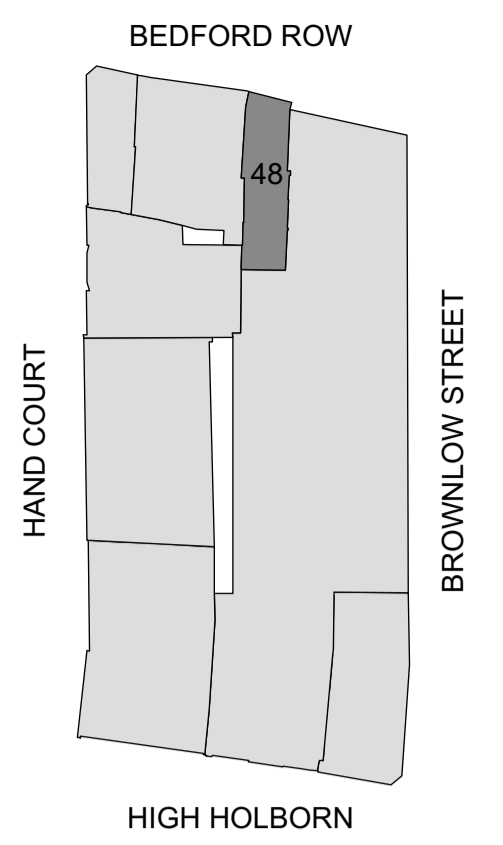

K Location Plan
Scale: 1:1000

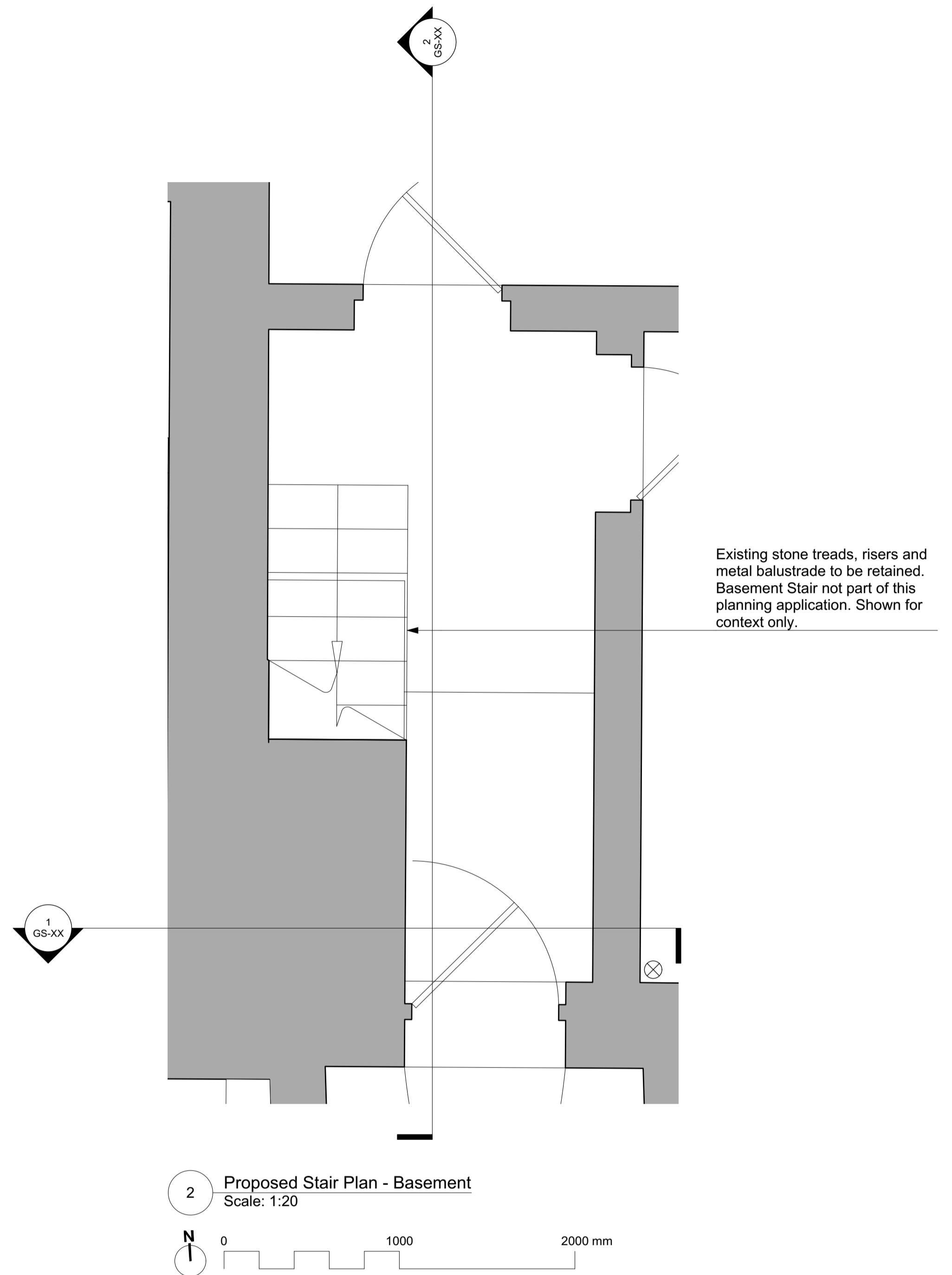

2 Proposed Stair Plan - Basement
Scale: 1:20

DRAWING NOTES:

| | | | | | |
|-----------------|--------------------------|---|--|---|--|
| | | DRAWING 48 Bedford Row Existing Plans - Basement | | Buckley Gray Yeoman | |
| | | SCALE 1:50 @ A1 (1:100 @ A3) | DRAWING FILE REF 1084_GA-48Stair_ProposedPlans.vwx | Studio 4.04 The Tea Building 56 Shoreditch High Street London E1 6JJ T: 020 7033 9913 F: 020 7033 9914 | |
| | | DATE Aug. 2021 | DRAWN BY APB | CLIENT SRG Holborn Limited. | |
| | | DWG No. 1092_GA-B1 | REVISION P2 | PROJECT 46-48 Bedford Row | |
| P2 | PLANNING ISSUE - REVISED | 13/10/2021 | | | |
| B | Issued for Comment | 29/09/2021 | | | |
| P1 | PLANNING ISSUE | 18/08/2021 | | | |
| STATUS REVISION | | DATE | Information contained on this drawing is the sole copyright of Buckley Gray Yeoman and is not to be reproduced without their permission. | | |