

1 Proposed Building Plan - Ground Floor
Scale: 1:50

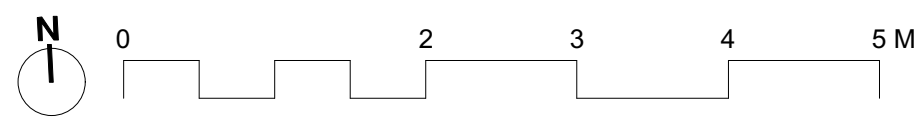

N.B - Please refer to consented full planing application 2020/0686/P and consented listed building application 2020/1335/L for all other out side the boundary of this application.

N.B - Please also refer to 1092-ID_01 to 05 for stair section elevational details.

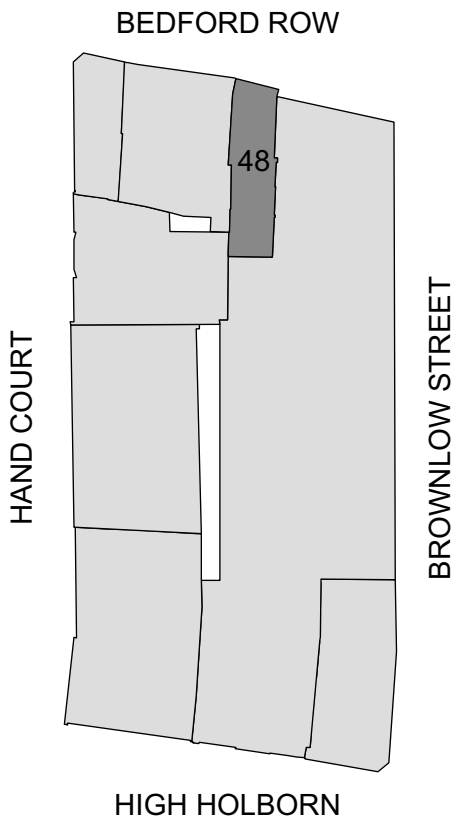

K Location Plan
Scale: 1:1000

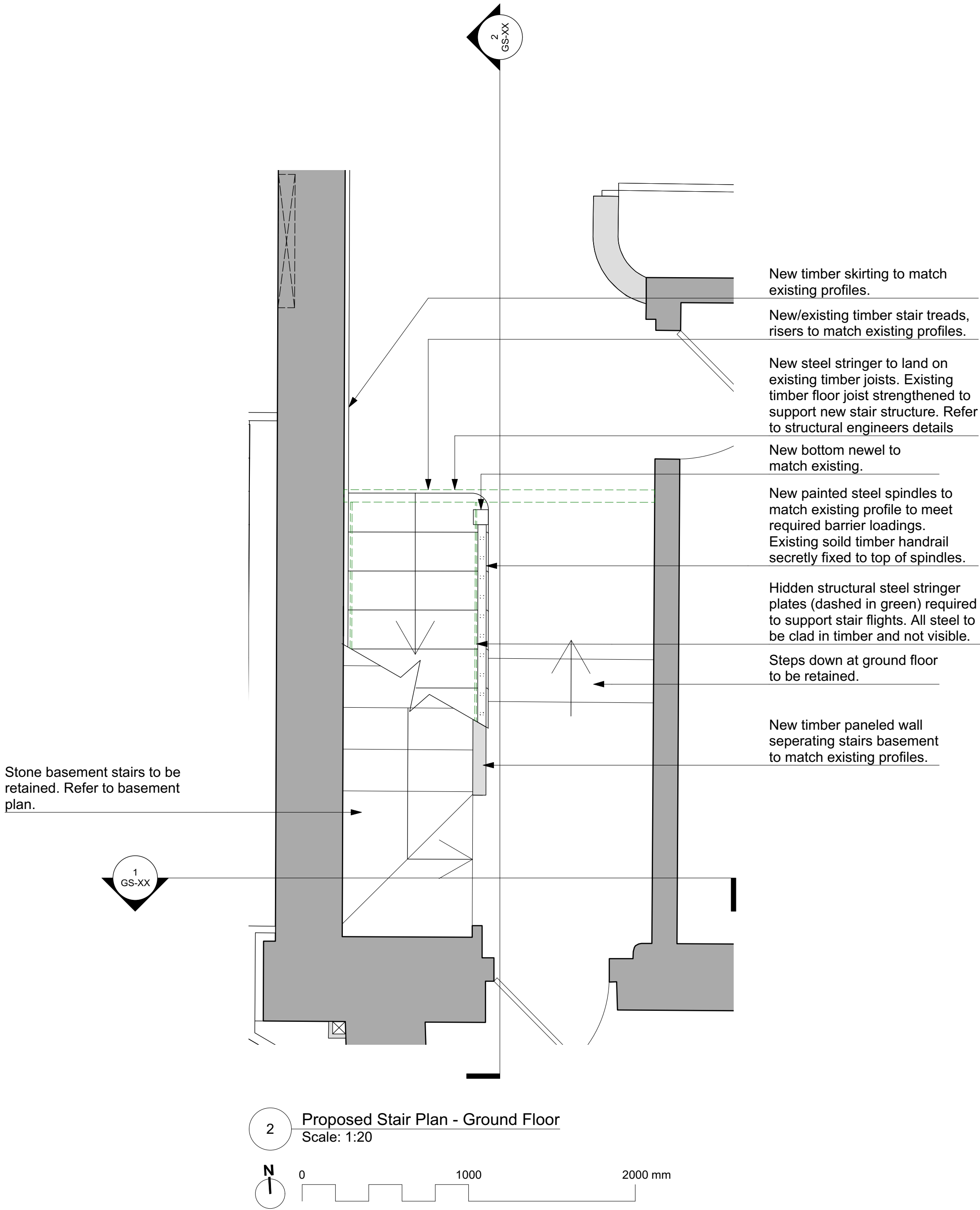

2 Proposed Stair Plan - Ground Floor
Scale: 1:20

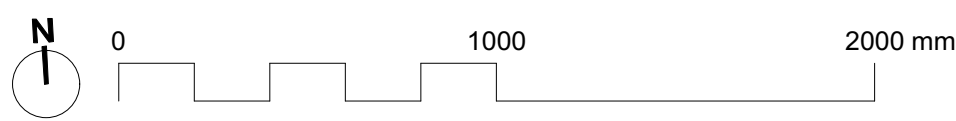

DRAWING NOTES:

P2	PLANNING ISSUE - REVISED	13/10/2021
B	Issued for Comment	29/09/2021
P1	PLANNING ISSUE	18/08/2021

STATUS REVISION

DATE

DRAWING	48 Bedford Row Proposed Plans - Ground Floor
SCALE	1:50 @ A1 (1:100 @ A3)
DATE	Aug. 2021
DWG No.	1092_GA-00
DRAWING STATUS	PLANNING

Buckley Gray Yeoman
Studio 4.04 The Tea Building 56 Shoreditch High Street
London E1 6JJ T: 020 7033 9913 F: 020 7033 9914

CLIENT
SRG Holborn Limited.

PROJECT
46-48 Bedford Row