

— Walls to be finished with lath and lime plaster

Ceilings to both rooms to be lath and lime plaster

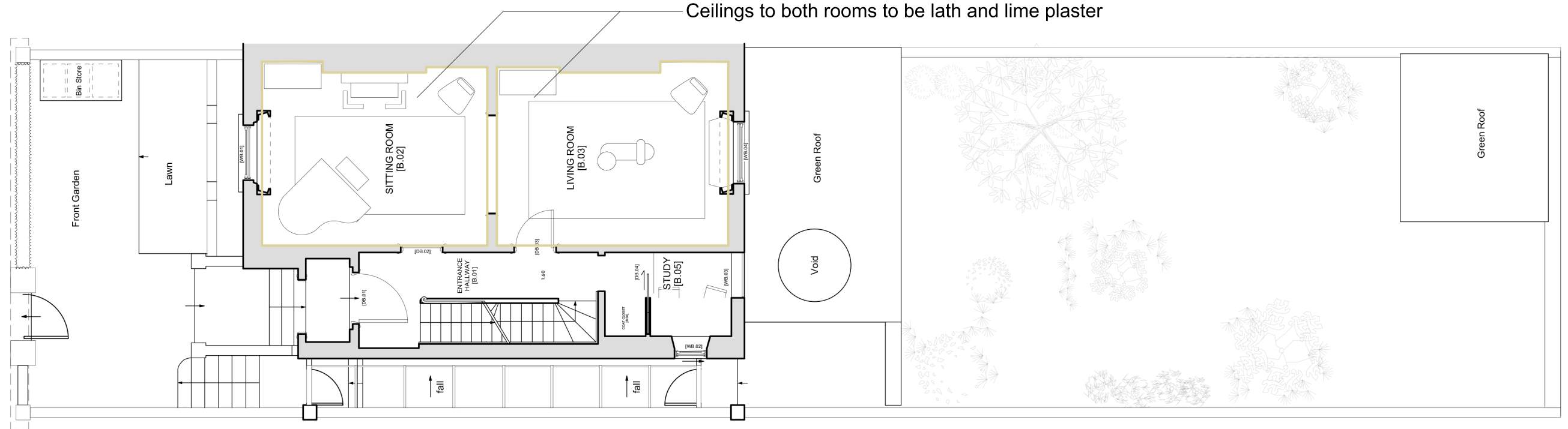

Proposed Upper Ground Floor

PLAN

NAGAN JOHNSON ARCHITECTS

2 Pontypool Place London SE1 8QF | studio@naganjohnson.co.uk | 0207 633 0200

PLANNING / LBC

| | | | | |
|---------------------|-------------|--|------------------------------------|-----------------------------------|
| PROJECT CODE | | PROJECT ADDRESS | CLIENT | DATE |
| PROV | | 14 Provost Road London NW3 4ST | Gillian Boccara & Laurence Page | 15.07.2021 |
| DRAWING No. | REV. | DRAWING TITLE | PROJECT CONTACT | SCALE @ A1 |
| 102LBC | A | Proposed Lower & Upper Ground Floor Plans | Michael Johnson Russell Everton | SCALE @ A3 1:100 |

NORTH

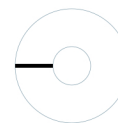

SCALE AT A3

SCALE BAR

1m

5m

REVISIONS

A. 15.10.21

Ceilings to B.02 and B.03 to be lath and lime plaster

NOTES

Do not scale off this drawing.

Any errors or omissions to be reported to NAGANJOHNSON ARCHITECTS immediately.

This drawing and design is the copyright of NAGANJOHNSON ARCHITECTS and is not to be used for any purpose without their consent.

All dimensions are to be verified on site before commencing work.

This drawing shall be read in conjunction with all relevant documents / To be read in conjunction with SE information.