

01 10-84: ROOFLIGHT PLAN DETAIL

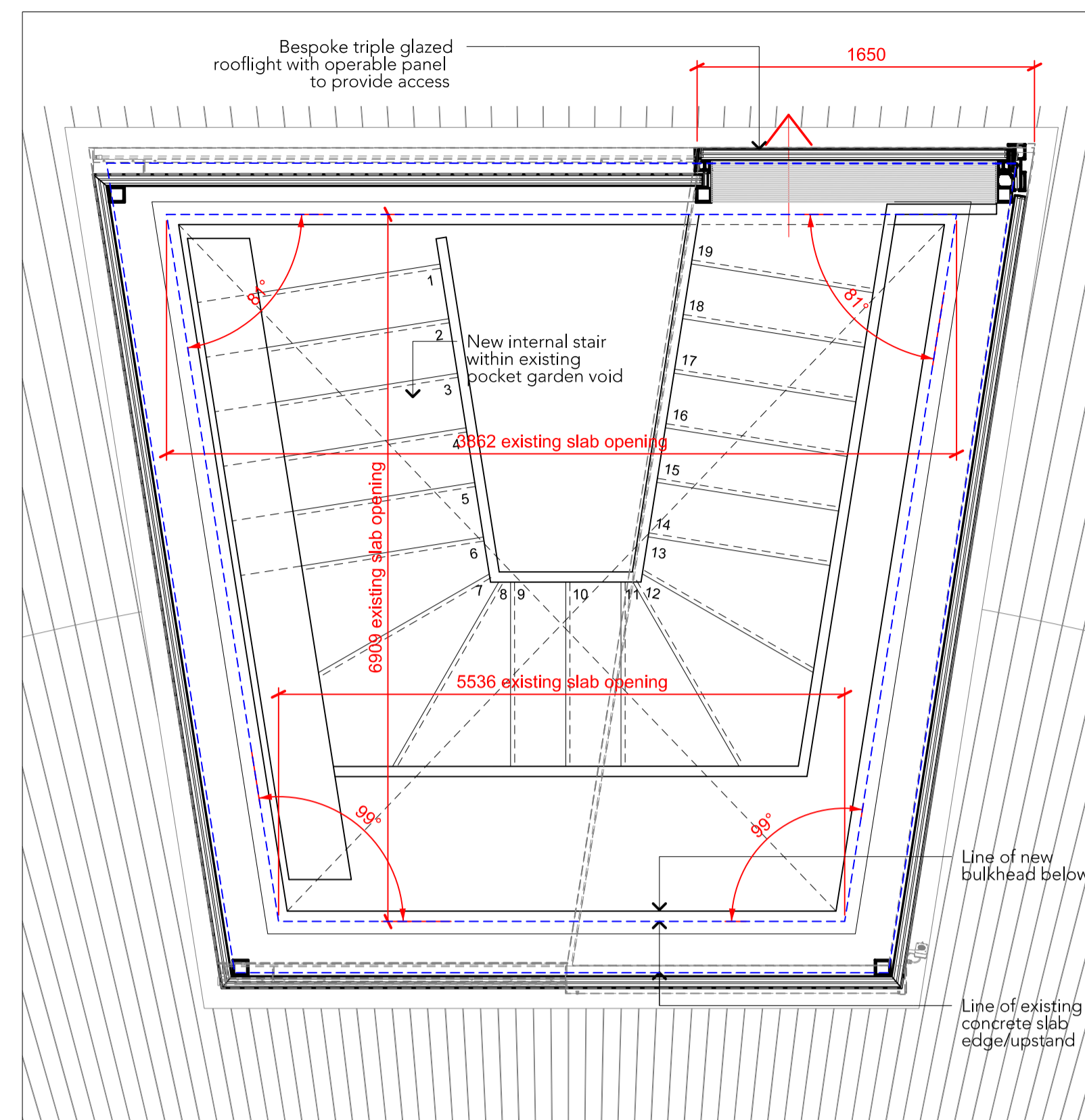

02 10-85: ROOFLIGHT PLAN DETAIL

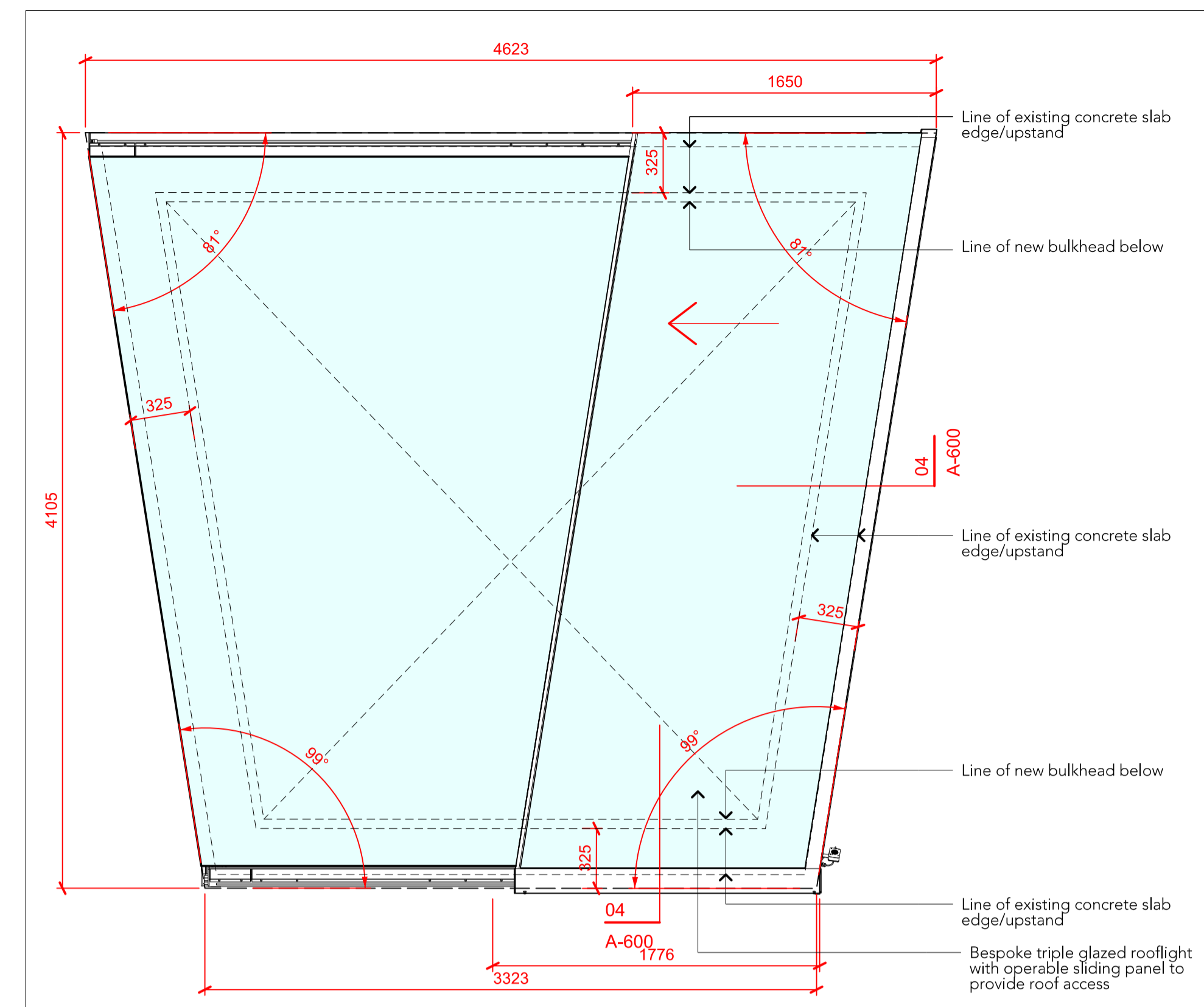

03 10-84 & 10-85: ROOFLIGHT PLAN DETAIL

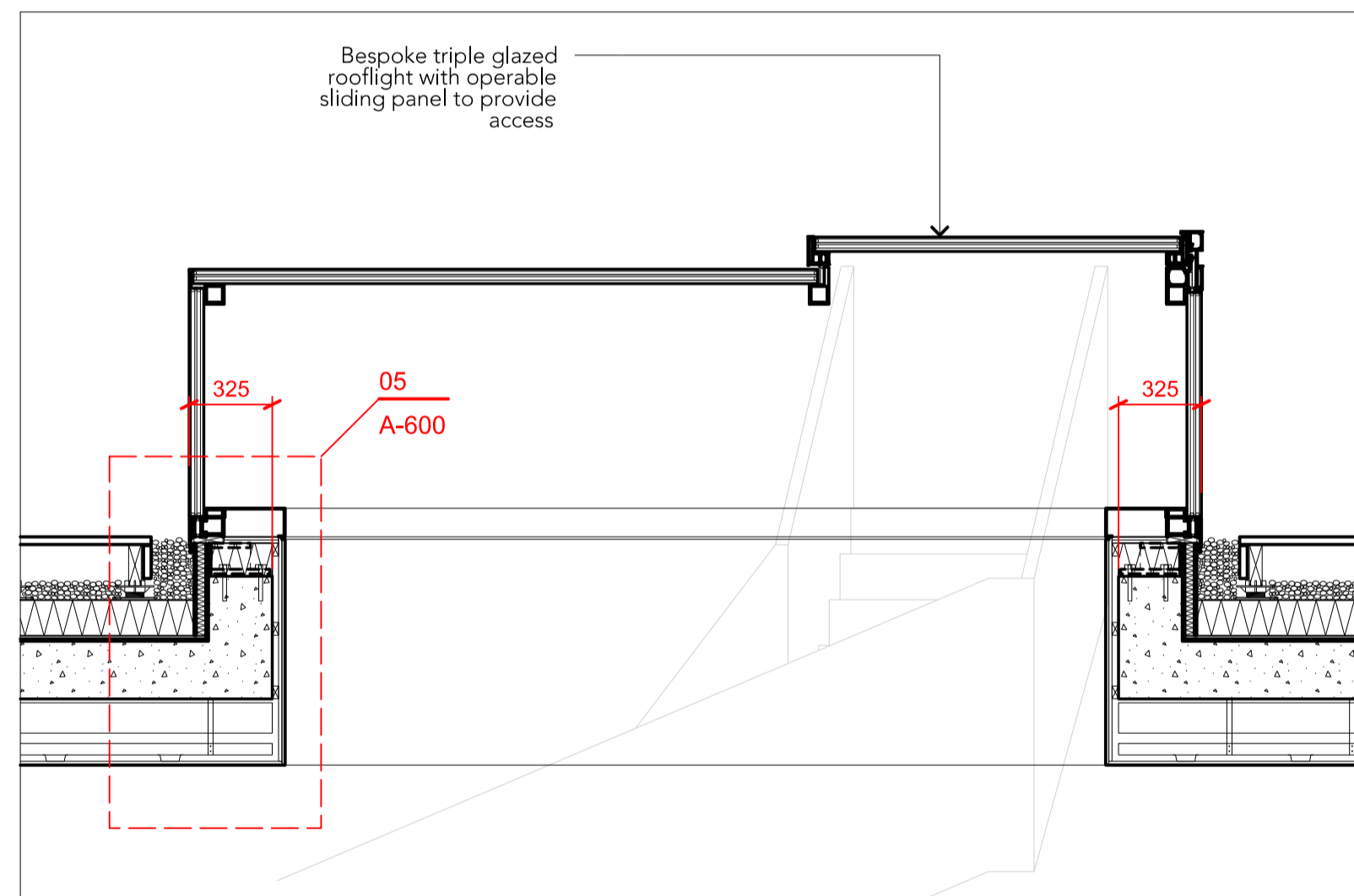

04 ROOFLIGHT SHORT SECTION DETAIL

1:25

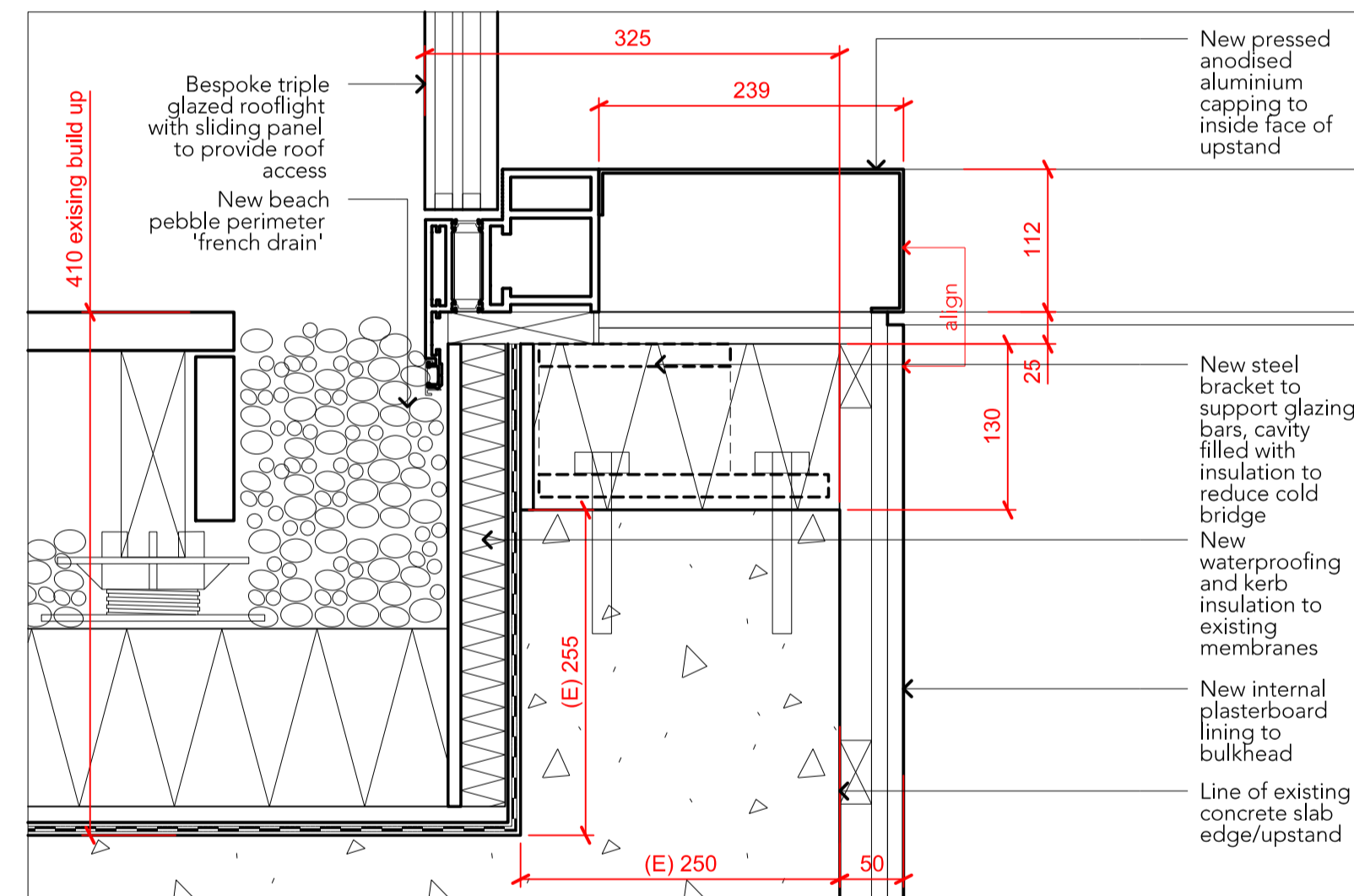

05 TYPICAL SILL DETAIL

1:5

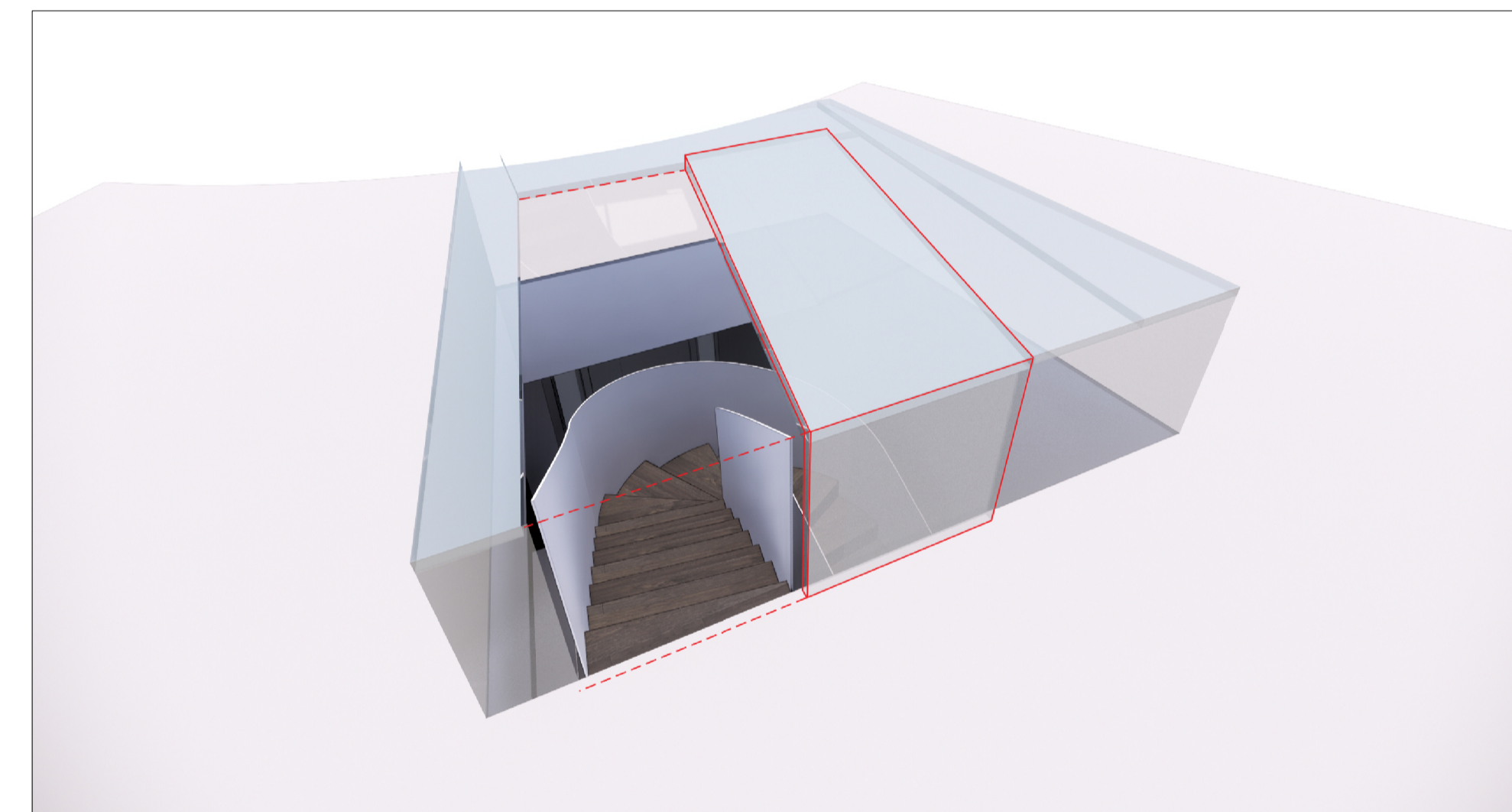

08 INDICATIVE 3D Showing operable sliding panel

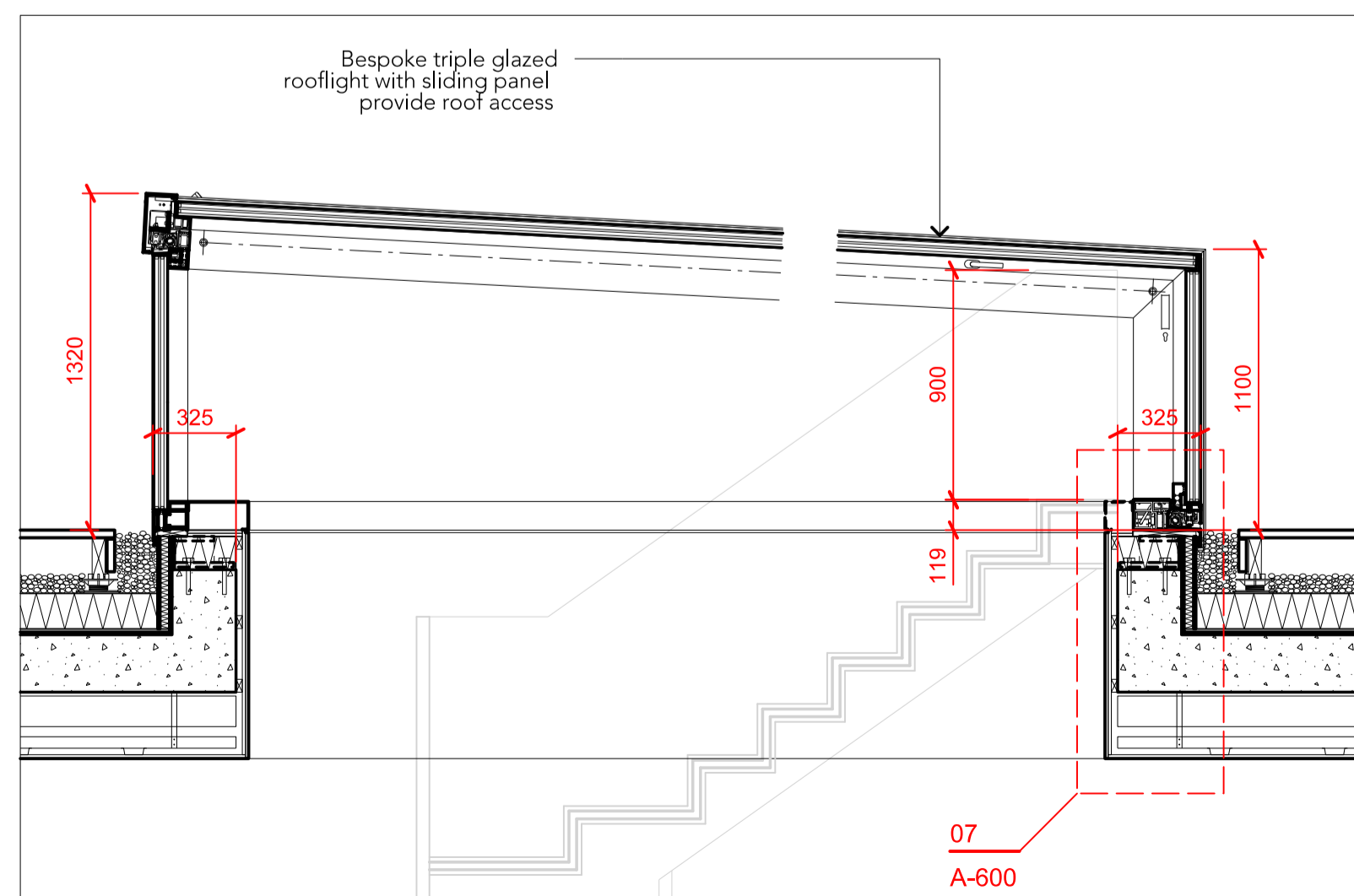

06 ROOFLIGHT LONG SECTION DETAIL

1:25

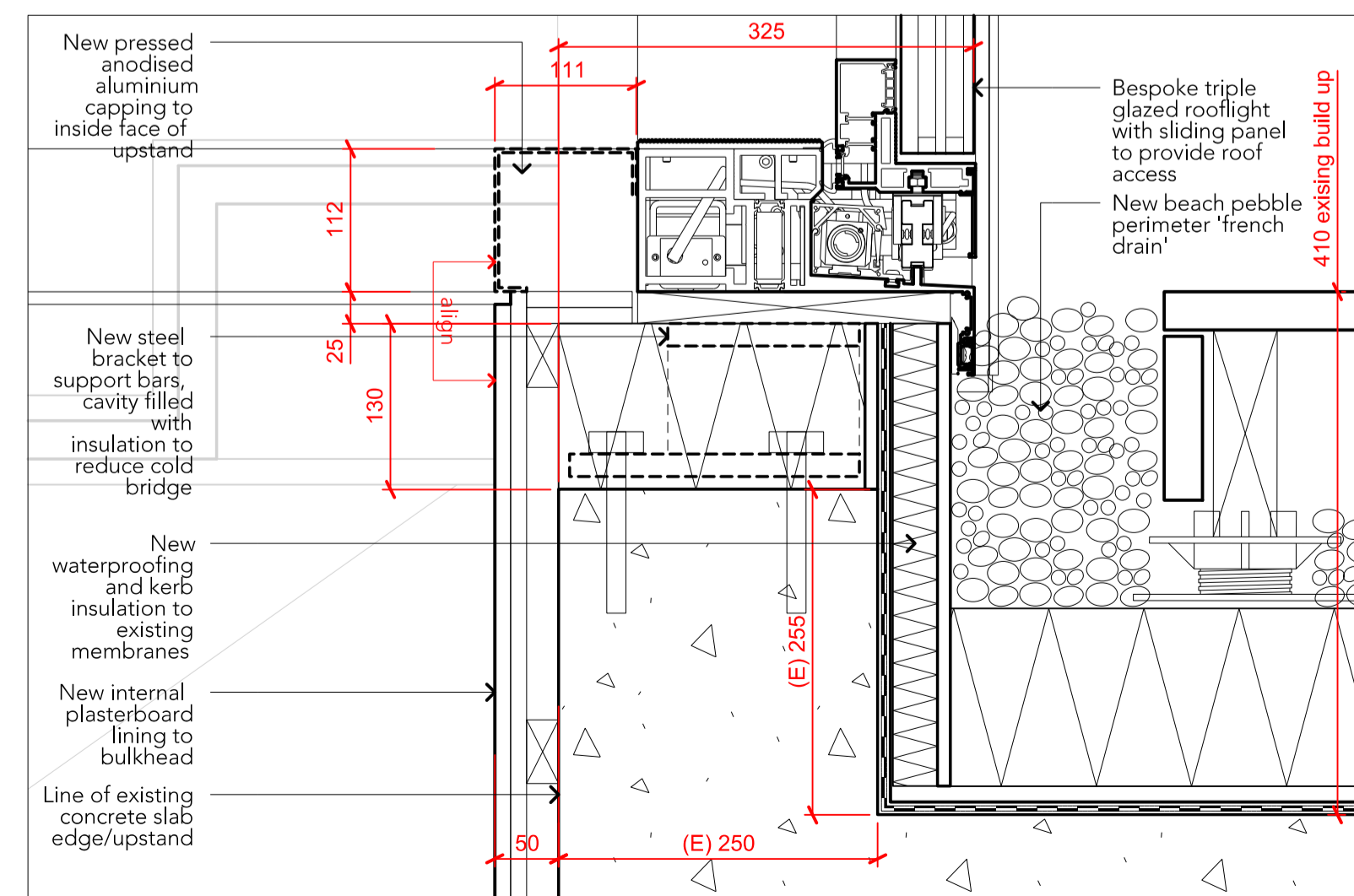

07 THRESHOLD DETAIL

1:5

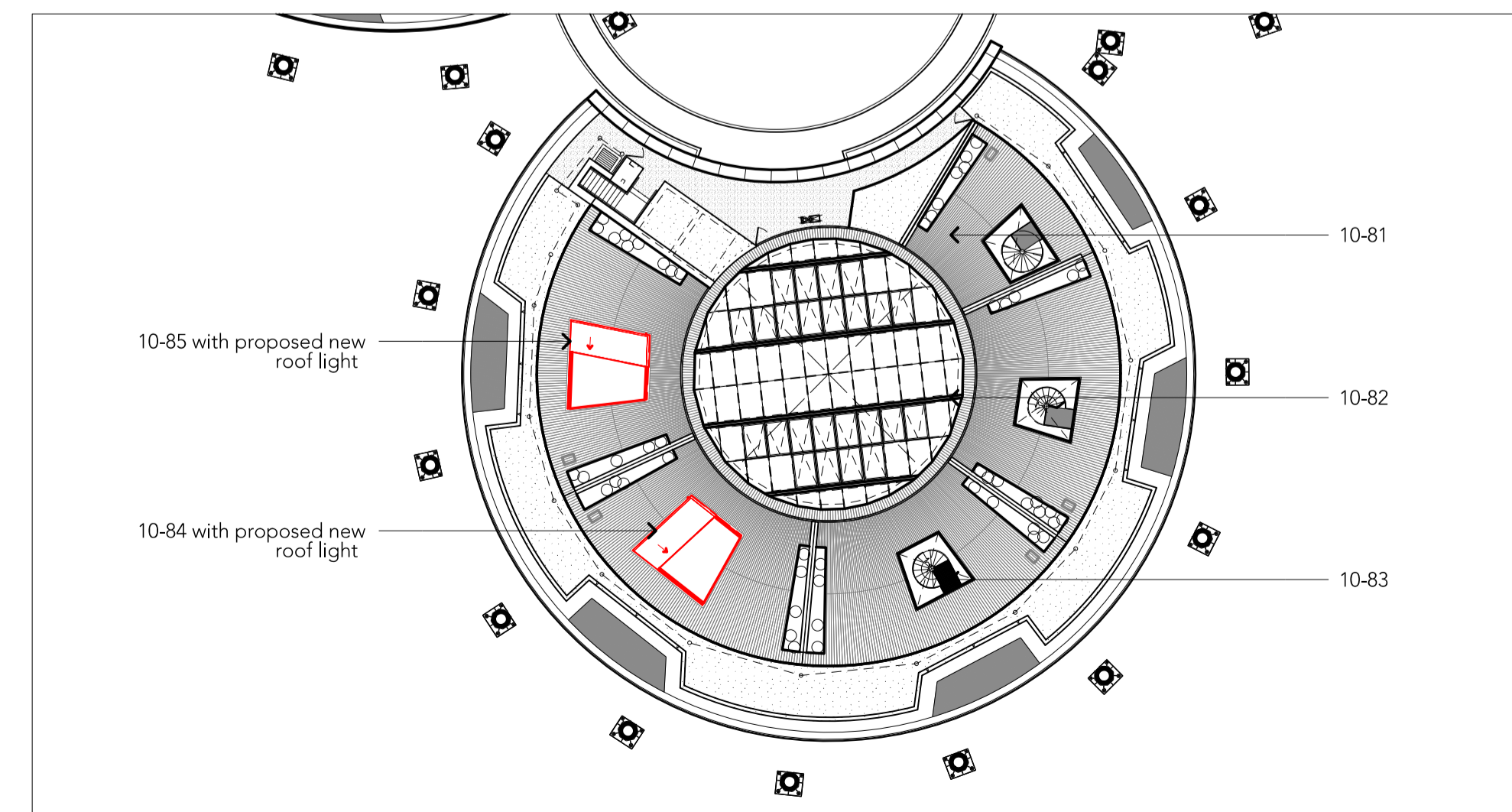

09 GASHOLDER 10 ROOF PLAN

key

Do not scale off this drawing. Dimensions, area and levels where given are only approximate and subject to site survey. All dimensions are to be checked on site. Any discrepancies or variations are to be reported to the architect before work commences. This drawing is to be read in conjunction with the architectural specification (where provided) and all relevant consultants and / or specialists drawings / documents and any discrepancies or variations are to be reported to the architect before affected work commences. Electronic data / drawings are issued as "read only" and should not be interrogated for measurement. All dimensions and levels should be read, only from those values stated in text on the drawing.

Notes:
Architectural Drawings to be read in conjunction with the Architectural Specification and Schedules.
All dimensions to be confirmed on site.

rev	date	description	by	chkd
00	05.08.21	For Planning	DP	JL

stage / purpose of issue
For Information
Stage 3

client
King's Cross Central
Partnership LLP (Argent)

project
King's Cross Gasholders
Penthouse Interior Architecture
and Design

title
Rooflight Details
10-84 & 10-85

scale
1:50 (A3)
1:25 (A1)

drawing / cad file no.

KX_LWA127_A_N1_600

00 revision