

1 Existing Third Floor Plan
1:100

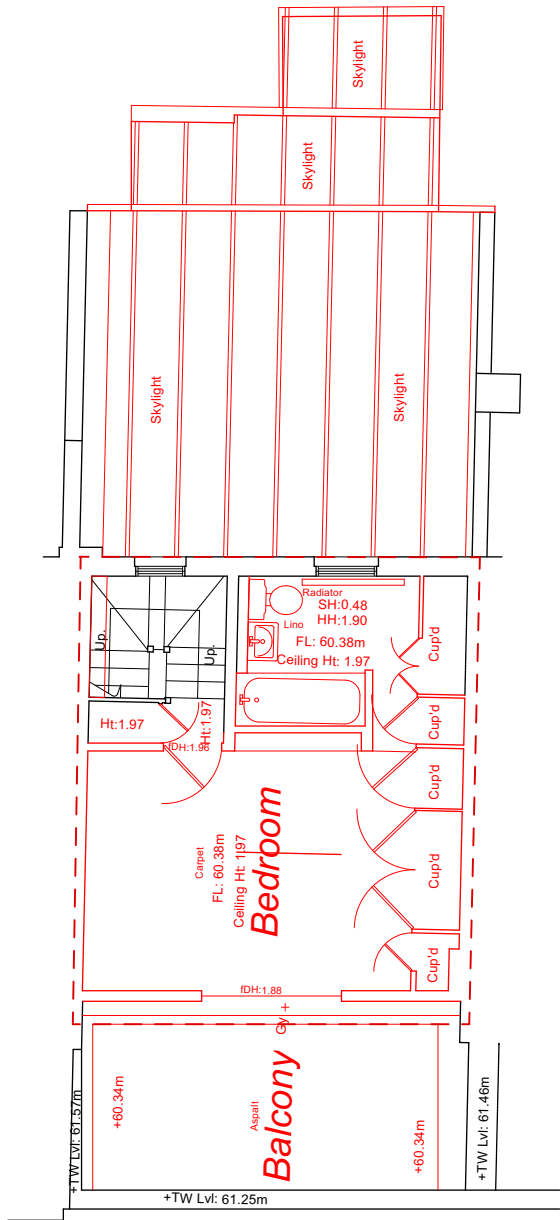

2 Existing Third Floor Plan
1:100

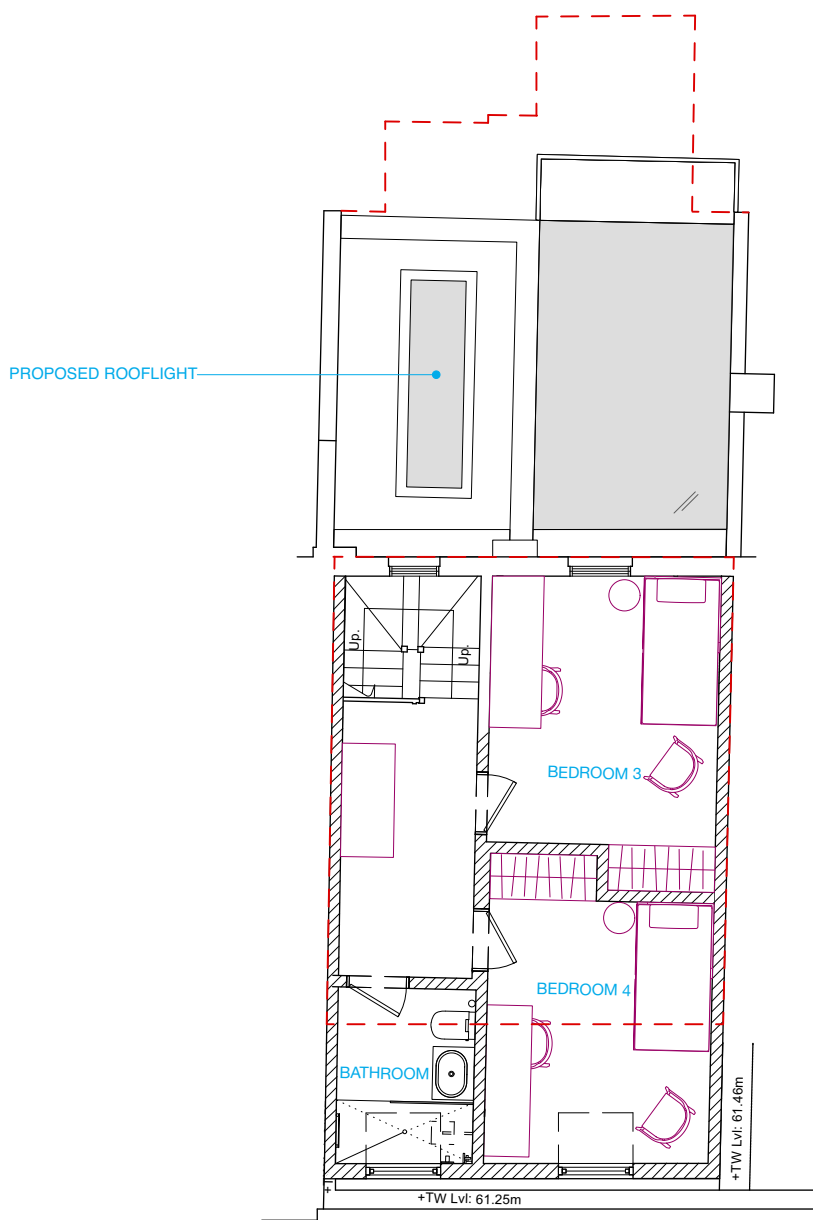

DEMOLITION

OUTLINE OF EXISTING BUILDING



MILTIADOU COOK MITZMAN architects llp

020 7722 8525
office@mcma.design
www.mcma.design

Unit 1 Primrose Mews
Sharpleshall Street
London NW1 8YW

CLIENT
Mrs Davidson & Mr Fealy

PROJECT
72 Albert Street
NW1 7NR

SHEET TITLE
Existing & Proposed Third Floor Plan

SCALE
1:100

DATE CREATED

FILE REFERENCE

DRAWING NUMBER

314-DWG-105

REVISION

P2