

© This drawing is the property of Miltiadou Cook Mitzman architects. No disclosure or copy of it may be made without the written permission of Miltiadou Cook Mitzman architects.

**For construction purposes:**

- Do not scale this drawing.
- All dimensions and levels to be checked on site.
- Discrepancies to be reported to Miltiadou Cook Mitzman architects before proceeding.
- If in any doubt about information on this drawing contact Miltiadou Cook Mitzman architects.

REVISION			
NUMBER	DATE	BY	NOTES
P1	09/04/2020	OB	Issued to planning
P2	15/10/2021	OB	Issued to planning

1 Existing Roof Plan  
1:100



2 Proposed Roof Plan  
1:100

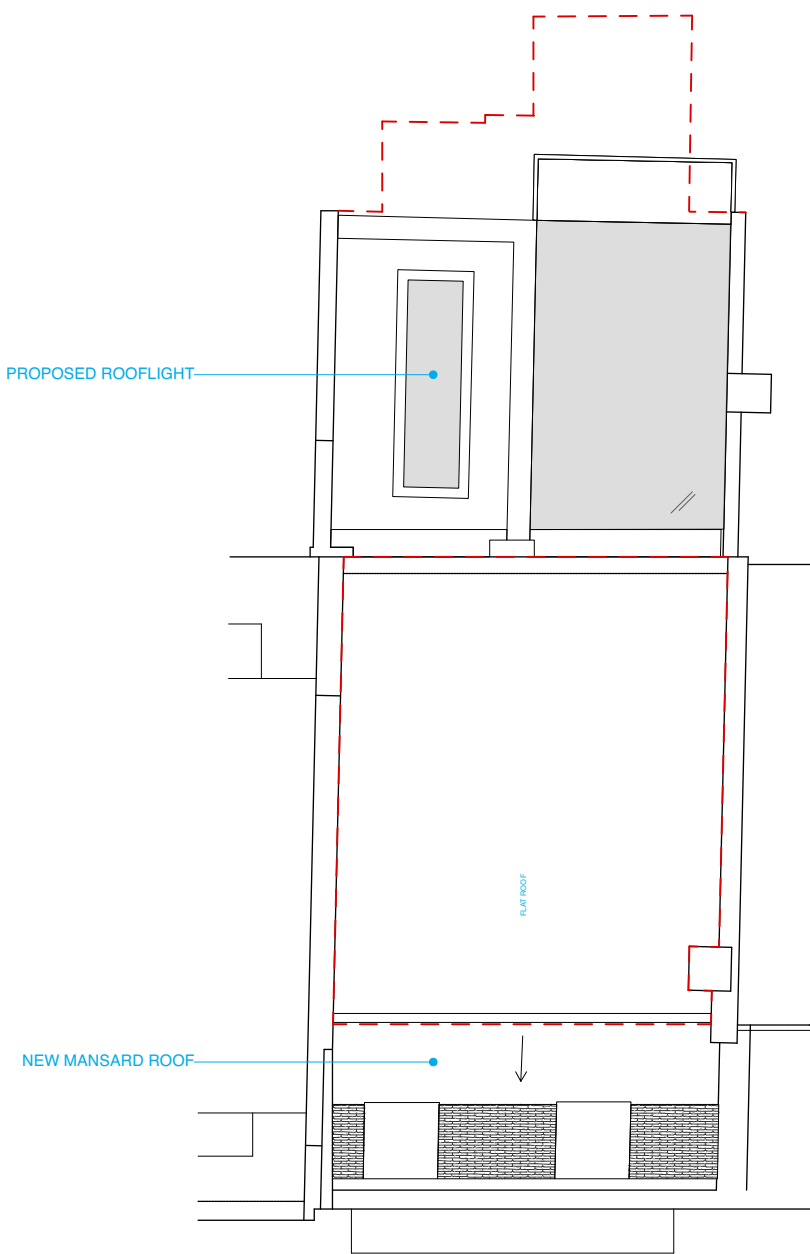

DEMOLITION

OUTLINE OF EXISTING BUILDING



020 7722 8525 Unit 1 Primrose Mews  
office@mcma.design Sharpleshall Street  
www.mcma.design London NW1 8YW

**CLIENT**  
Mrs Davidson & Mr Fealy

**PROJECT**  
72 Albert Street  
NW1 7NR

**SHEET TITLE**  
Existing & Proposed Roof Plan

**SCALE**  
1:100

**DATE CREATED** **FILE REFERENCE**

DRAWING NUMBER	REVISION
314-DWG-106	P2