

For construction purposes:

- Do not scale this drawing.
- All dimensions and levels to be checked on site.
- Discrepancies to be reported to Miltiadou Cook Mitzman architects before proceeding.
- If in any doubt about information on this drawing contact Miltiadou Cook Mitzman architects.

REVISION NUMBER	DATE	BY	NOTES
P1	09/04/2020	OB	Issued to planning
P2	15/10/2021	OB	Issued to planning

1 Existing Second Floor Plan
1:100

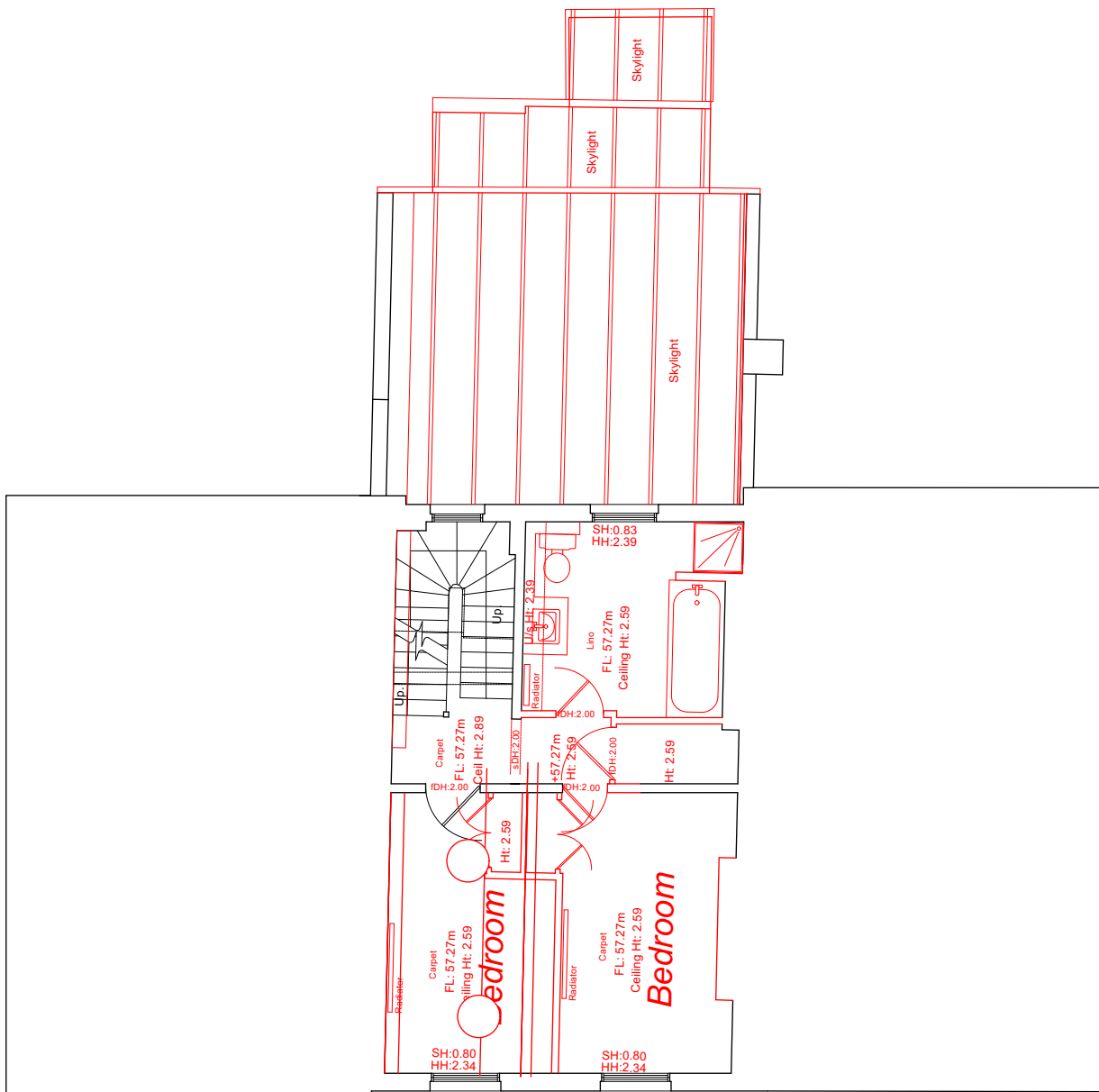

2 Proposed Second Floor Plan
1:100

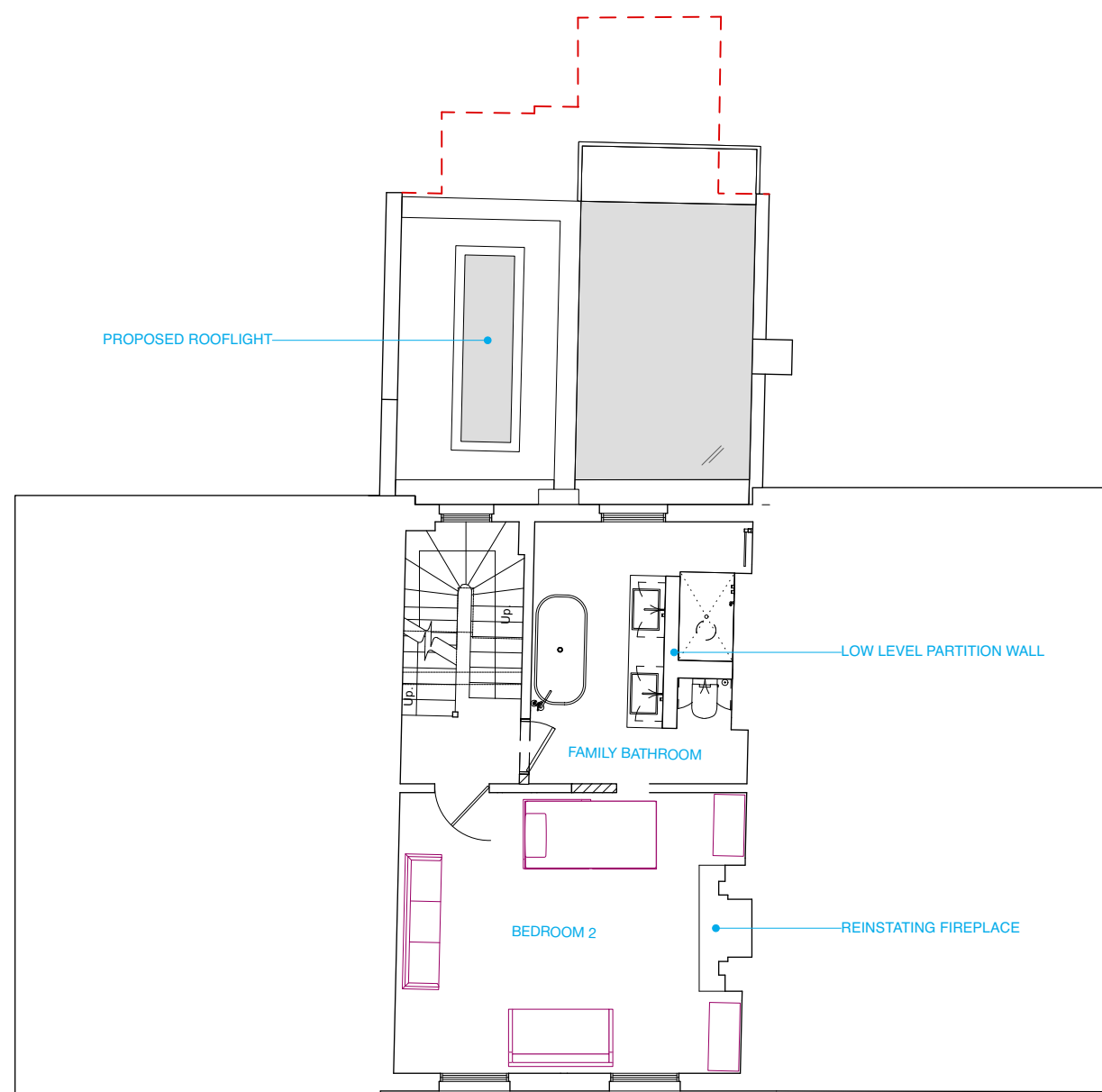

DEMOLITION ———

OUTLINE OF EXISTING BUILDING - - - -



MILTIADOU COOK MITZMAN architects llp

020 7722 8525 office@mcm.a.design www.mcm.a.design
Unit 1 Primrose Mews Sharpleshall Street London NW1 8YW

CLIENT
Mrs Davidson & Mr Fealy

PROJECT
72 Albert Street NW1 7NR

SHEET TITLE
Existing & Proposed Second Floor Plan

SCALE
1:100

DATE CREATED FILE REFERENCE

DRAWING NUMBER	REVISION
314-DWG-104	P2