

1 Existing Ground Floor Plan
1:100

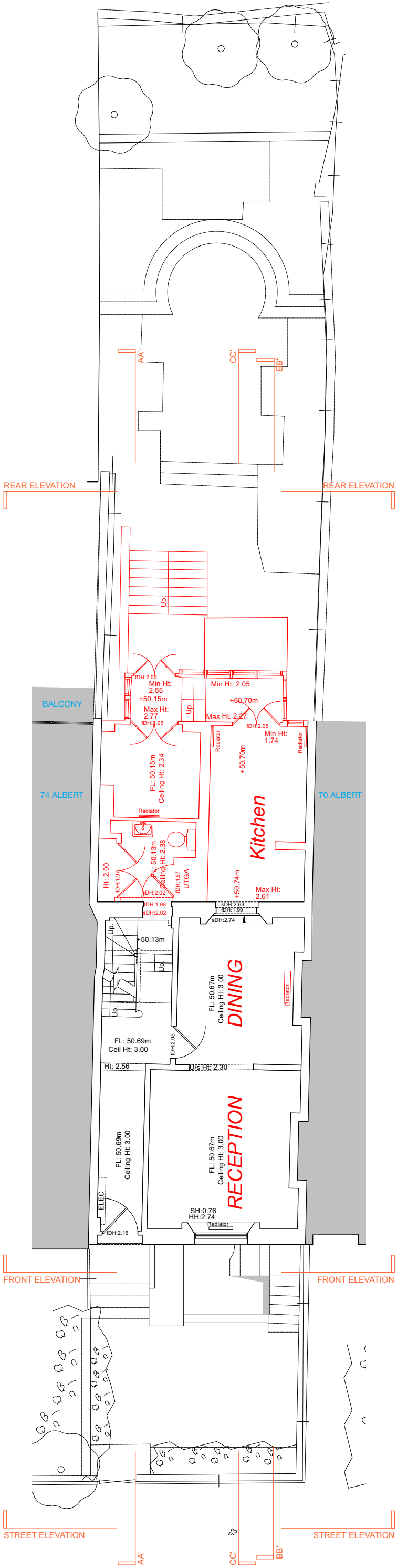

2 Proposed Ground Floor Plan
1:100

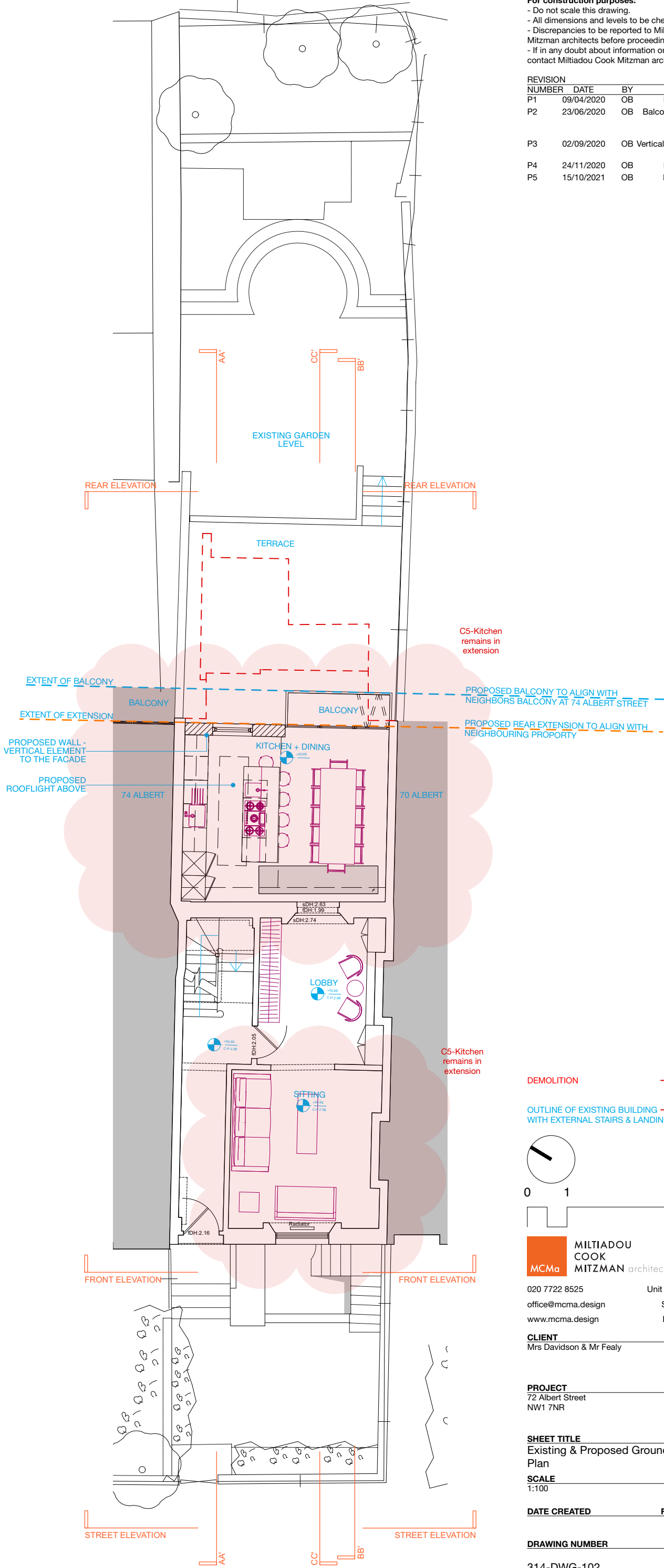

© This drawing is the property of Miltiadou Cook Mitzman architects. No disclosure or copy of it may be made without the written permission of Miltiadou Cook Mitzman architects.

For construction purposes:

- Do not scale this drawing.
- All dimensions and levels to be checked on site.
- Discrepancies to be reported to Miltiadou Cook Mitzman architects before proceeding.
- If in any doubt about information on this drawing contact Miltiadou Cook Mitzman architects.

REVISION NUMBER	DATE	BY	NOTES
P1	09/04/2020	OB	Issued to planning
P2	23/06/2020	OB	Balcony revised to align with neighbouring balcony
P3	02/09/2020	OB	Vertical element added to rear facade
P4	24/11/2020	OB	Issued to planning
P5	15/10/2021	OB	Kitchen remains in extension

DEMOLITION

OUTLINE OF EXISTING BUILDING WITH EXTERNAL STAIRS & LANDING



MILTIADOU COOK MITZMAN architects llp

020 7722 8525
office@mcma.design
www.mcma.design

Unit 1 Primrose Mews
Sharpleshall Street
London NW1 8YW

CLIENT
Mrs Davidson & Mr Fealy

PROJECT
72 Albert Street
NW1 7NR

SHEET TITLE
Existing & Proposed Ground Floor Plan

SCALE
1:100

DATE CREATED **FILE REFERENCE**

DRAWING NUMBER	REVISION
314-DWG-102	P5