

• LUCINDA SANFORD •

INTERIOR, ARCHITECTURAL DESIGN & MANAGEMENT

PROJECT

5 Heath Villas,
NW3 1AW

CONTENTS

Set, dated 07.10.2021

PREPARED BY

Paulina Kosciak

0044 20 37708284

paulina@lucindasanford.com

www.lucindasanford.com

Unit 13 Talina Centre

Bagleys Lane

London SW6 2BW

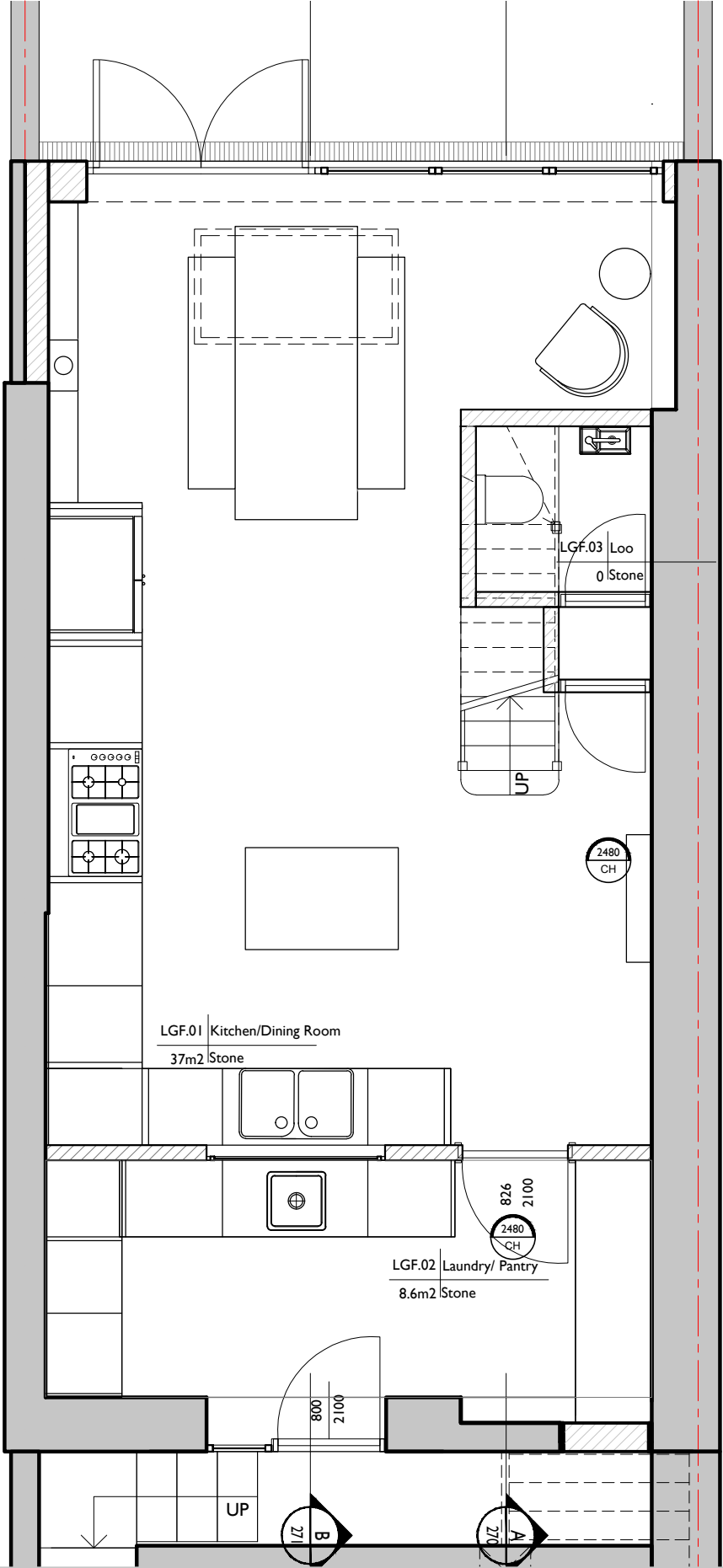

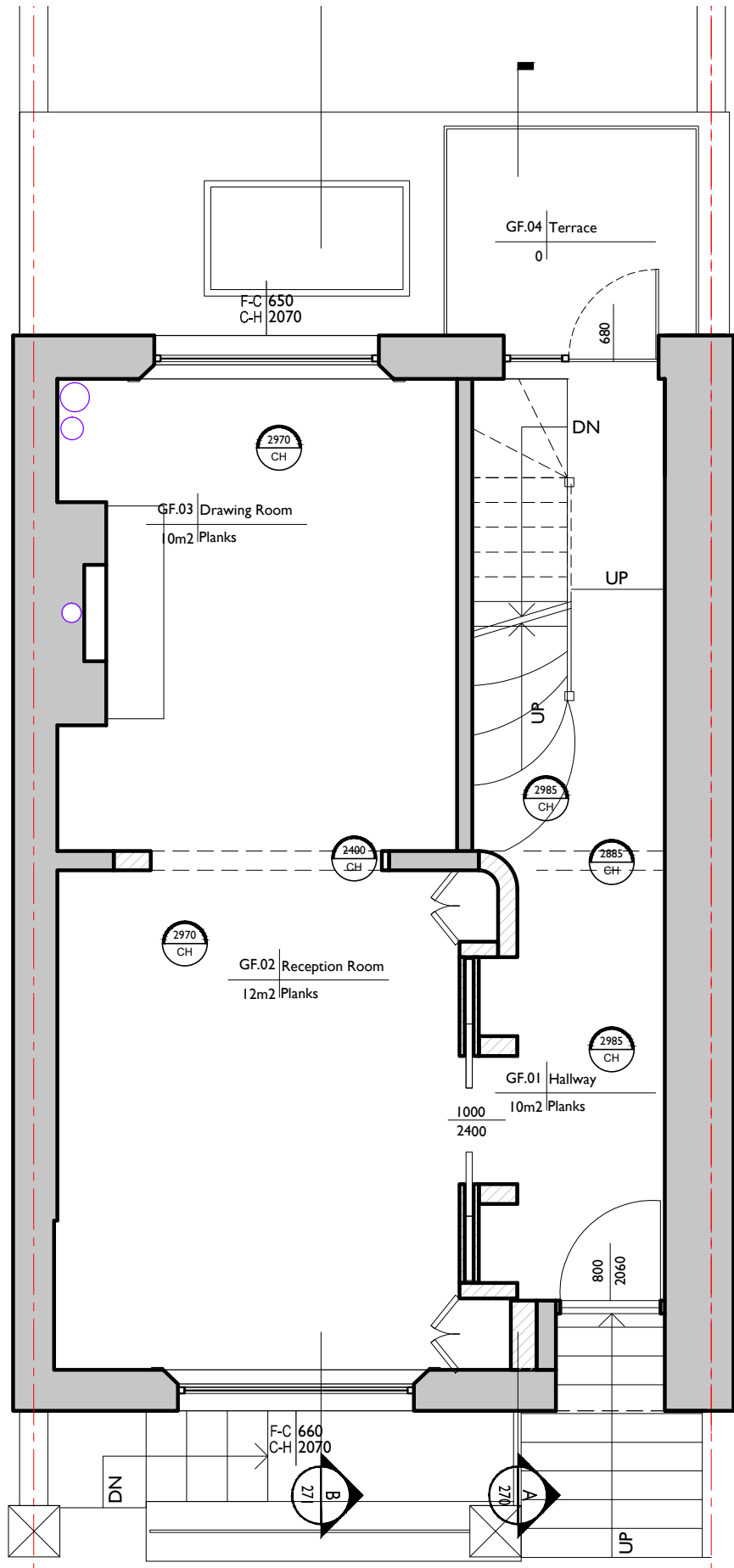

•LUCINDA SANFORD•
INTERIOR, ARCHITECTURAL DESIGN & MANAGEMENT

TITLE
PROPOSED
GROUND FLOOR PLAN

PROJECT / CLIENT
5 Heath Villas,
NW3 1AW,
Fuschia Kate Sumner

DRAWING No.
121

DRAWN BY
PK

DATE CREATED
26.04.2021

SCALE
1:50@A3

REVISION HISTORY

* 27.07.2021

Drawing amended

NOTES

- A. Check all dimensions and conditions on site.
- B. Precise positions & dimensions of all fixtures and fittings is subject to confirmation on site.
- C. Allow for the protection of all finishes and fittings that are to be retained.
- D. All drawings are to be read in conjunction with the relevant specification.
- E. For design purposes only.

UNIT 11 TALINA CENTRE
BAGLEYS LANE, LONDON
LONDON SW6 2BW
0044 20 37708284
PAULINA@LUCINDASANFORD.COM
WWW.LUCINDASANFORD.COM

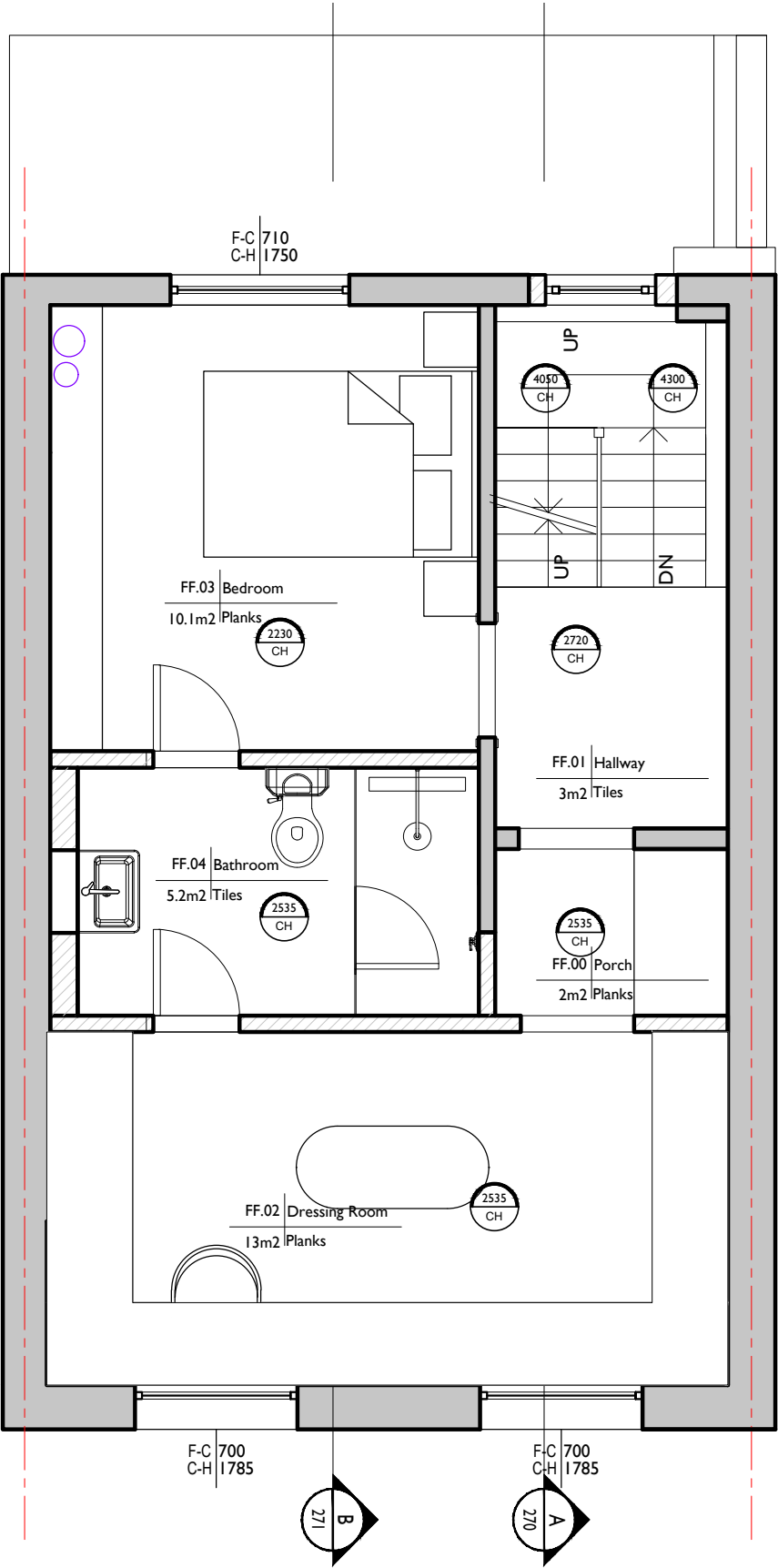

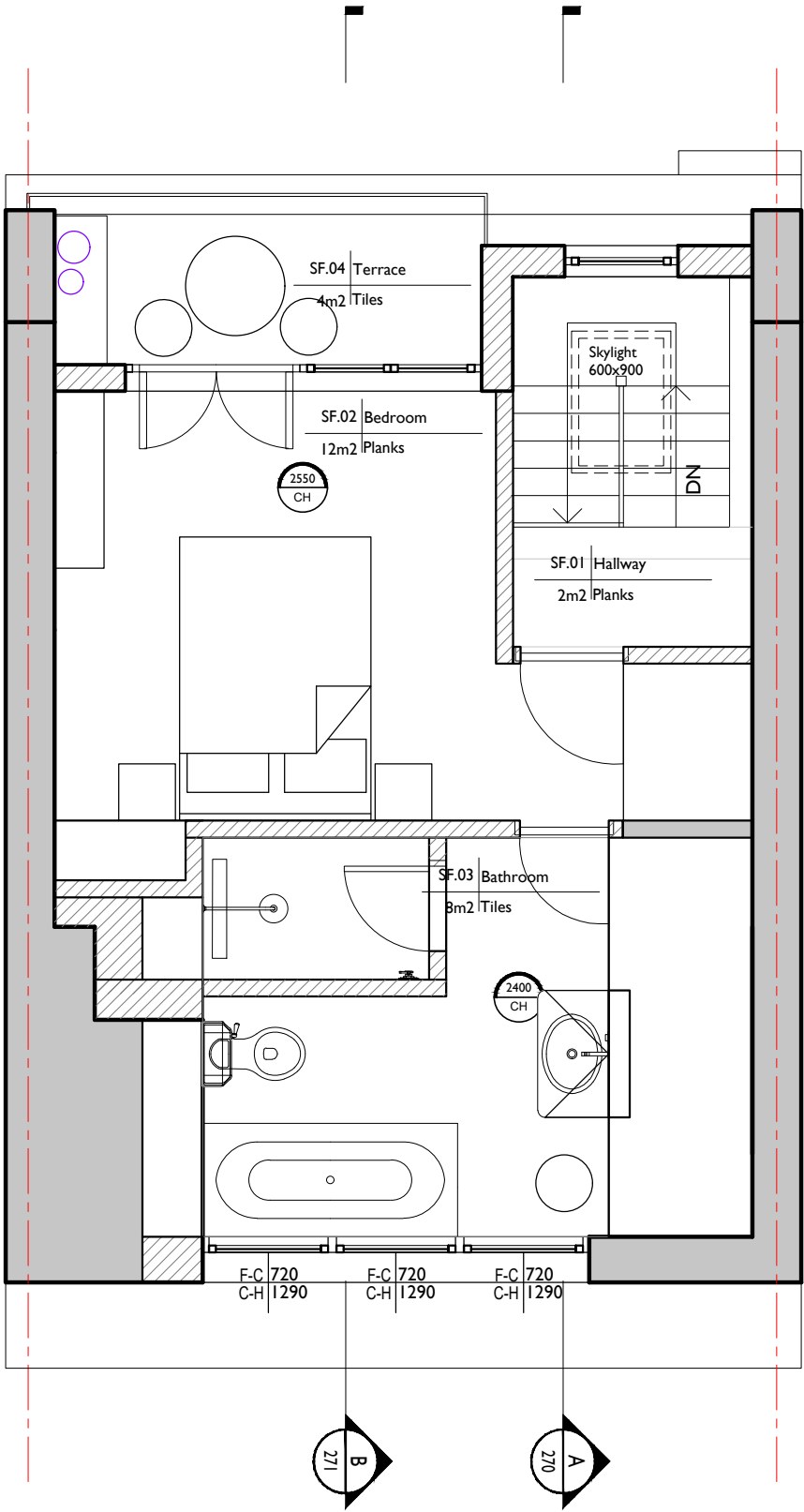

•LUCINDA SANFORD•
INTERIOR, ARCHITECTURAL DESIGN & MANAGEMENT

TITLE
PROPOSED
FIRST FLOOR PLAN

PROJECT / CLIENT
5 Heath Villas,
NW3 1AW,
Fuschia Kate Sumner

DRAWING No.
122

DRAWN BY
PK

DATE CREATED
26.04.2021

SCALE
1:50@A3

REVISION HISTORY
* 20.09.2021

Drawing amended

- NOTES
- A. Check all dimensions and conditions on site.
 - B. Precise positions & dimensions of all fixtures and fittings is subject to confirmation on site.
 - C. Allow for the protection of all finishes and fittings that are to be retained.
 - D. All drawings are to be read in conjunction with the relevant specification.
 - E. For design purposes only.

UNIT 11 TALINA CENTRE
BAGLEYS LANE, LONDON
LONDON SW6 2BW
0044 20 37708284
PAULINA@LUCINDASANFORD.COM
WWW.LUCINDASANFORD.COM



<div>•LUCINDA SANFORD•</div> <div>INTERIOR, ARCHITECTURAL DESIGN & MANAGEMENT</div>	TITLE	PROJECT / CLIENT	DRAWING No.	DATE CREATED	REVISION HISTORY	NOTES	UNIT 11 TALINA CENTRE BAGLEYS LANE, LONDON LONDON SW6 2BW 0044 20 37708284 PAULINA@LUCINDASANFORD.COM WWW.LUCINDASANFORD.COM
	PROPOSED FRONT ELEVATION	5 Heath Villas, NW3 1AW, Fuschia Kate Sumner	220b	26.05.2021	* 08.07.2021 Drawing amended	A. Check all dimensions and conditions on site. B. Precise positions & dimensions of all fixtures and fittings is subject to confirmation on site. C. Allow for the protection of all finishes and fittings that are to be retained. D. All drawings are to be read in conjunction with the relevant specification. E. For design purposes only.	
			DRAWN BY PK	SCALE 1:50@A3			

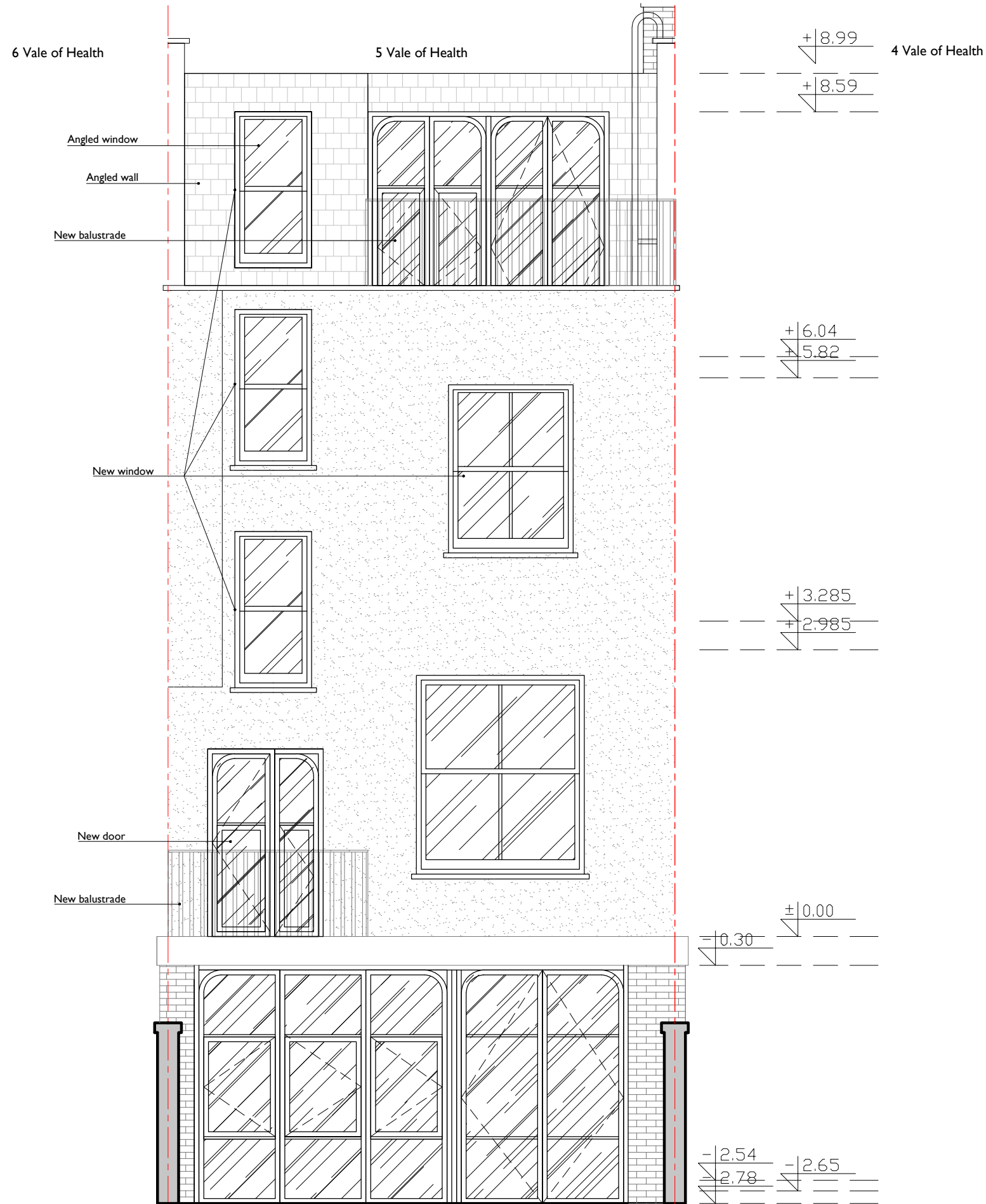

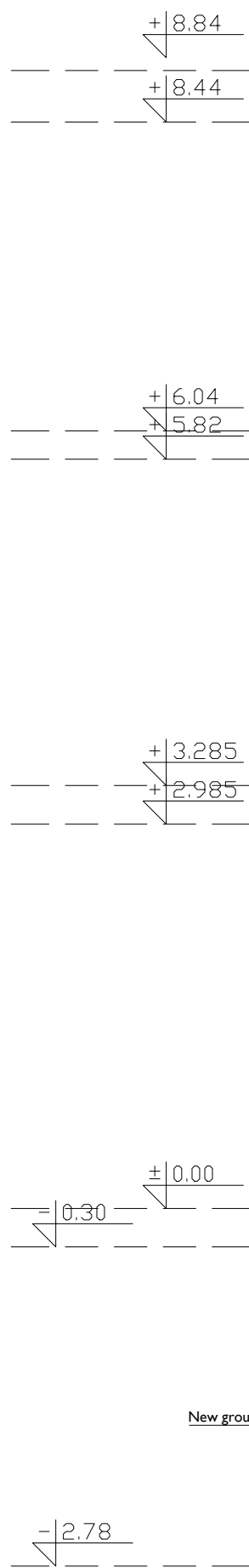

Sloped wall

New window

Lowered floor

New staircase

New ground floor extension

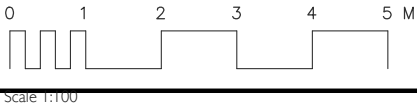

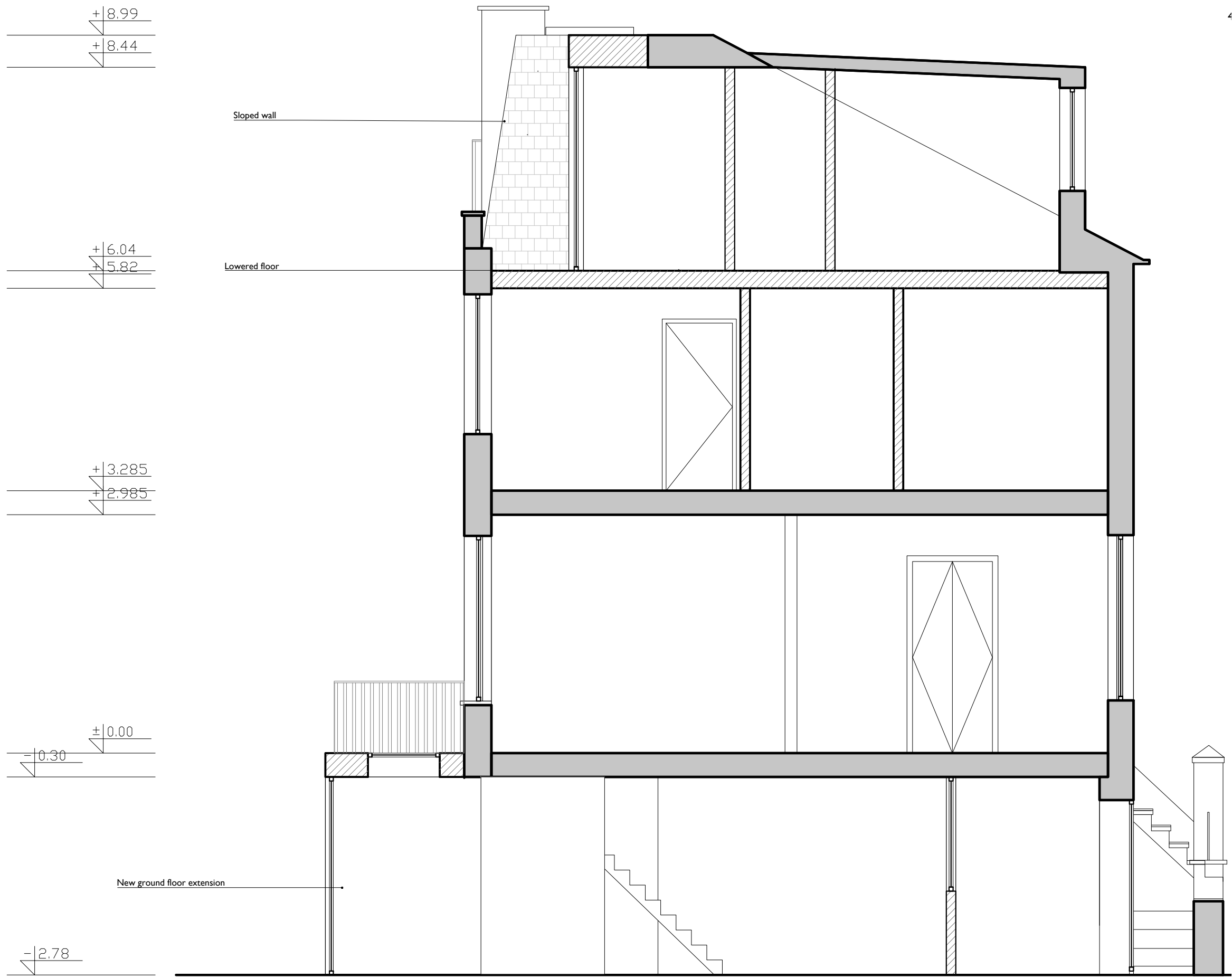

Sloped wall

Lowered floor

New ground floor extension

