

KEYPLAN:

NOTES:

1. This drawing shall be read in conjunction with all relevant contract drawings and specification with any conflicting information to be brought to the attention of D4P limited before work commences.
2. NOT FOR CONSTRUCTION. This drawing is a design intent drawings only and produce from an unverified survey. Contractor/client to procure a detailed survey by employing a specialist survey company prior to construction.
3. All dimensions are in millimetres unless otherwise specified.
4. All levels in metres unless otherwise specified.
5. All dimensions and sizes of units to be verified by the contractor on shop drawings for each element before the commencement of works.
6. All construction base layers to engineer's specification.
7. All steelwork to be galvanised unless otherwise stated.
8. All concrete structures/members to structural engineer's/architect's detail.
9. All supports/fixings to manufacturer's/engineer's detail.
10. All exposed concrete faces to waterproofing engineer's/contractor's details.
11. All tree supporting measures to contractor design and approved by d4p - uk limited and the engineer.
12. All eyebolts to be stainless steel unless otherwise specified and to engineers detail.
13. All trees/shrubs/hedges planted at nursery level.
14. Falls are for guidance purposes only, setting out shall be to spot levels.

LEGEND

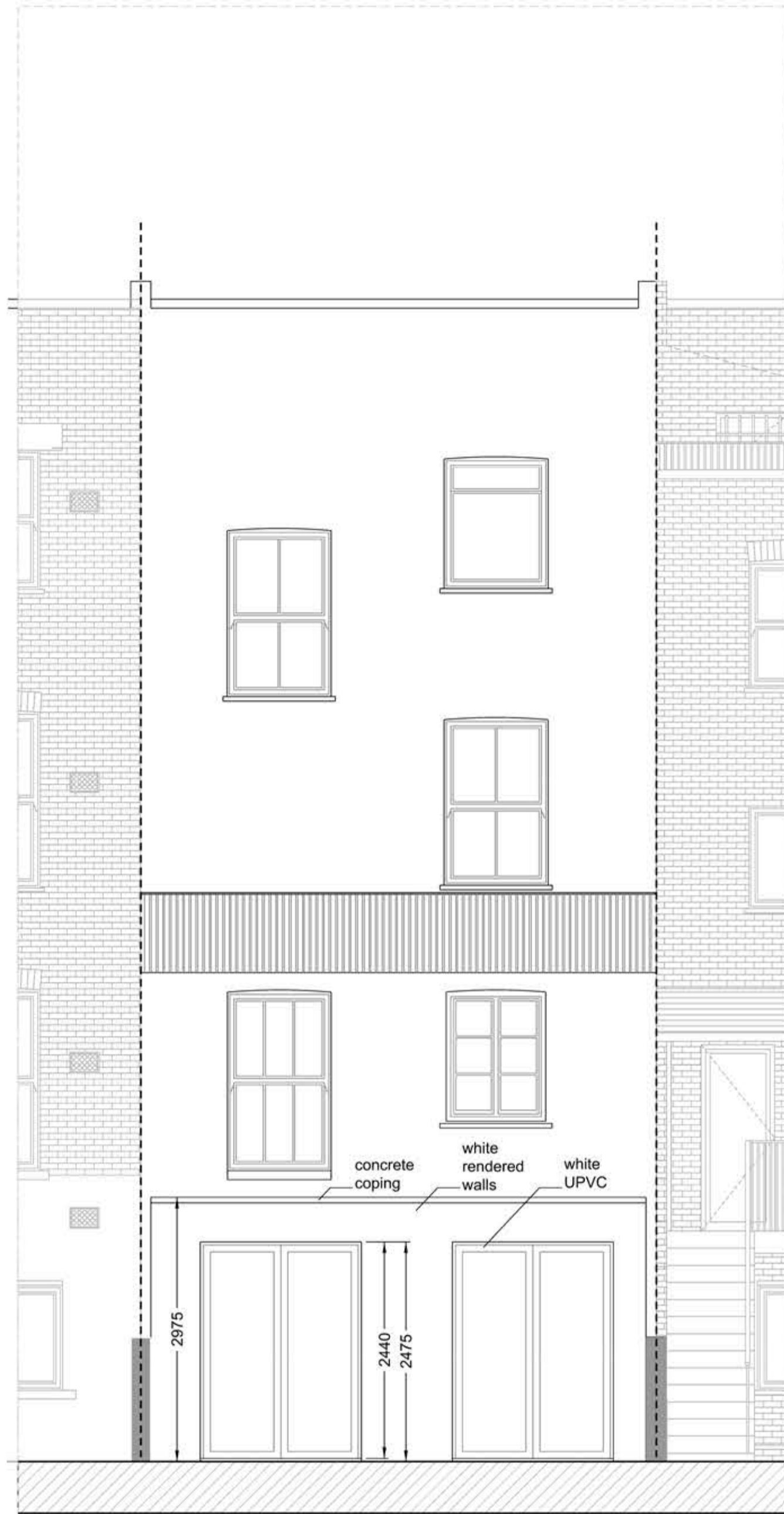

01 REAR ELEVATION  
SCALE 1:50 @ A1

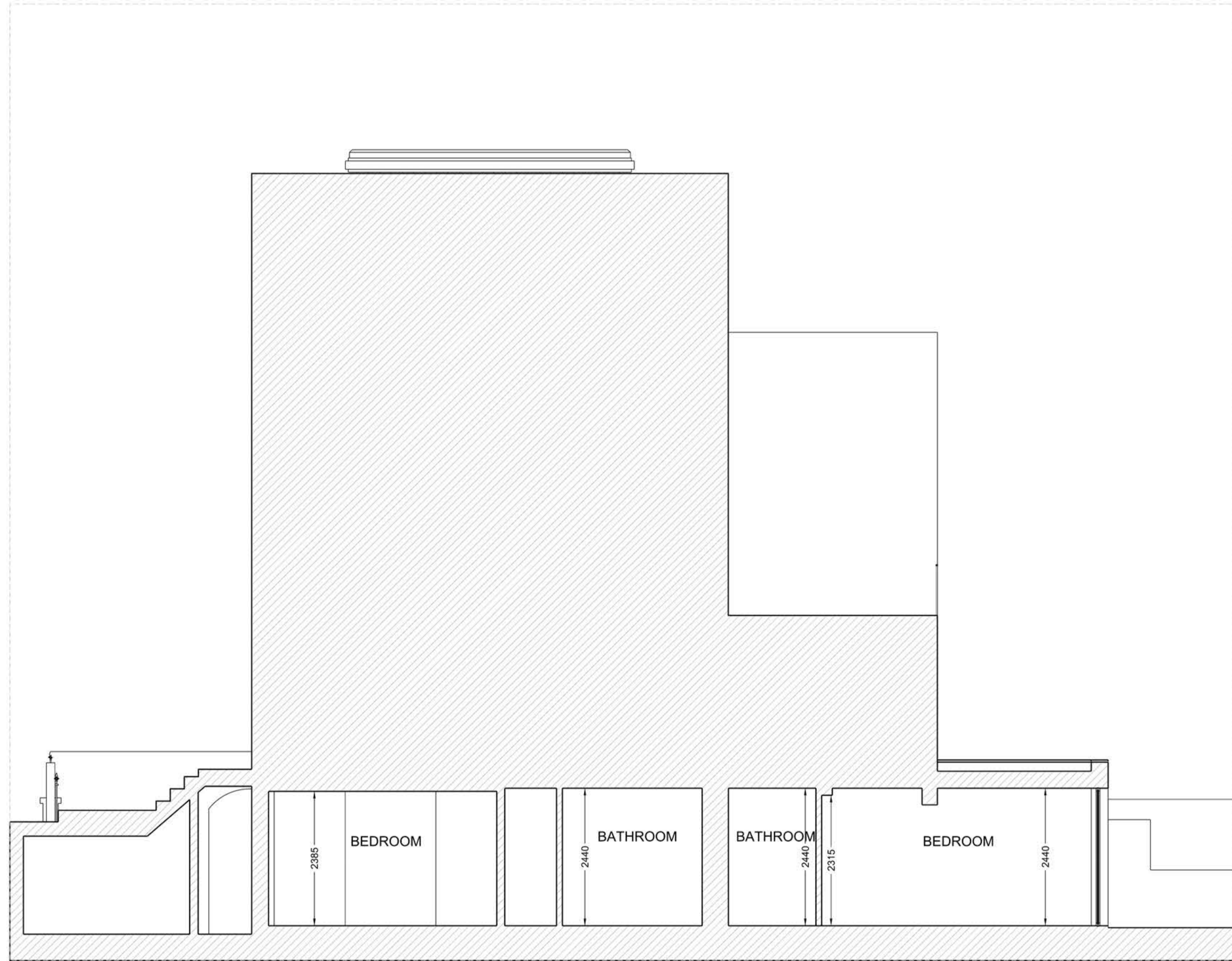

02 SECTION BB  
SCALE 1:50 @ A1

Rev	DATE	DRAWN	CHECKED	REASON
01	12 10 2021	MN	MN	REV01

DRAWING STATUS: INFORMATION

PROJECT STAGE: PLANNING

PROJECT: 82 Malden Road, NW 5 4DA

CLIENT:

ARCHITECT: ENGINEER:

D4P-UK LIMITED  
www.d4p-uk.com | info@d4p-uk.com | +44 (0) 207 533 6652  
Golden Cross House, 8 Durrant Street, London  
WC2N 4JF



DRAWING NAME: NORTH

PROPOSED REAR  
ELEVATION AND SECTION  
BB

SCALE: 1:100 @ A3  
1:50 @ A1

PROJECT REF: 02L238 DRAWING REF: PD003 REVISION: 01

