



LEVEL MONITORING - RELATIVE SURVEY READINGS

Provider Details		Client Details			Risk Address	
Name:	MHN Ltd	Insurance Co.:	Nfu Mutual		Occupier:	14 Lindfield Gardens Managem
Date of Issue:	23/9/21	Client Name:	Crawford & Co		Address:	14 Lindfield Gardens
		Contact:	C Mcewan - Engineer		Address:	London
		Email:			Town:	
		Client Ref:			County:	
		Address:			Post Code:	NW3 6PU
Monitoring Details		Address:			Tel Home:	
Instruction Date:	22/4/20	Town:			Tel Work:	
First Reading Date:	03/05/2020	County:			Mobile:	
Maximum No Visits:	8	Post Code:			Other:	
Anticipated Expiry Date:	Sep 2021	Other Email:				
Monitoring Int:	2 Monthly					

		Target Date:														
		Reading Date:		29/6/20	27/8/20	20/10/20	7/1/21	9/3/21	12/5/21	13/7/21	22/9/21					
		Issue Date:		30/6/20	1/9/20	21/10/20	11/1/21	10/3/21	13/5/21	14/7/21	23/9/21					
Row No.	Point Name	X Co-ordinate	Y Co-ordinate	1	2	3	4	5	6	7	8	9	10	11	12	
1		0.00	0.00													
2	1	0.00	-16.80	12.1406	12.1412	12.1419	12.1417	12.1416	12.1411	12.1408	12.1423					
3	2	0.00	-20.20	11.7874	11.7862	11.7880	11.7901	11.7912	11.7910	11.7905	11.7913					
4	3	0.00	-22.40	11.5463	11.5421	11.5487	11.5547	11.5571	11.5568	11.5538	11.5544					
5	4	4.00	-22.40	11.5727	11.5706	11.5726	11.5784	11.5799	11.5795	11.5761	11.5762					
6		4.00	-25.50													
7		2.60	-25.50													
8		2.60	-26.50													
9		0.10	-26.50													
10		0.20	-26.40													
11		-0.10	-26.40													
12		-0.10	-26.80													
13	6	0.20	-26.80	9.9726	9.9618	9.9618	9.9709	9.9871	9.9881	9.9816	9.9739					
14		0.20	-26.70													
15		3.00	-26.70													
16		3.00	-26.80													
17	7	3.30	-26.80	9.8553	9.8493	9.8493	9.8546	9.8672	9.8661	9.8621	9.8585					
18		3.30	-26.40													
19		3.00	-26.40													
20		3.00	-26.50													
21		2.60	-26.50													
22		2.60	-25.50													
23		4.00	-25.50													
24		4.00	-22.40													
25	5	4.00	-17.30	9.8536	9.8528	9.85	9.85	9.8546	9.8546	9.8544	9.8544					
26		8.80	-17.30													
27		8.80	-17.90													
28		8.90	-17.90													
29		8.90	-22.70													
30		10.60	-22.70													
31		10.60	0.00													
32																
33																
34																
35																

23/09/2021

- The Occupier expressed no new concerns
- It was not possible to install all stations within a common brickcourse. Therefore initial readings cannot be interpreted as Distortion Data.
- Readings have been made relative to a manhole in the road. It has an assumed value of 10.0000m. TBM2 is a point on the property. If this is not appropriate, please

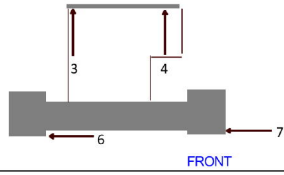

properties. If this is not appropriate, please advise if a deep datum is required?

- No further reads to be taken



LEVEL MONITORING - RELATIVE MOVEMENT SKETCH

Client: Crawford & Co

Client Ref: SU1905449

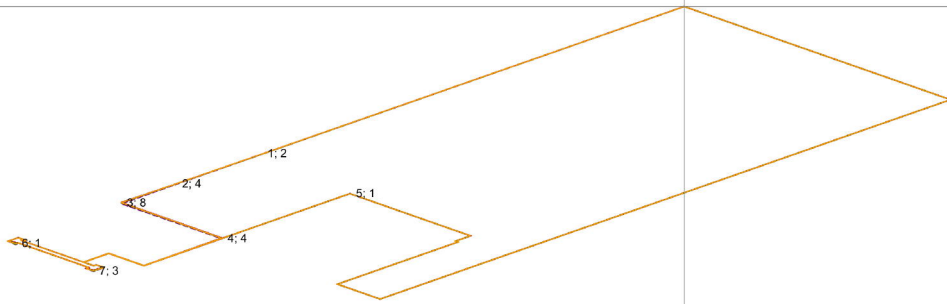

Reading 1 (29/6/20)	Reading 2 (27/8/20)	Reading 3 (20/10/20)	Reading 4 (7/1/21)	Reading 5 (9/3/21)	Reading 6 (12/5/21)
Reading 7 (13/7/21)	Reading 8 (22/9/21)	Reading 9 (0/1/00)	Reading 10 (0/1/00)	Reading 11 (0/1/00)	Reading 12 (0/1/00)

Notes:
Vertical distorted scale 1: 5
Point labels give level difference of last reading from original datum in mm.



LEVEL MONITORING - RELATIVE SURVEY READINGS

Client: Crawford & Co

Client Ref: [REDACTED]

Chart Scale 1:1000

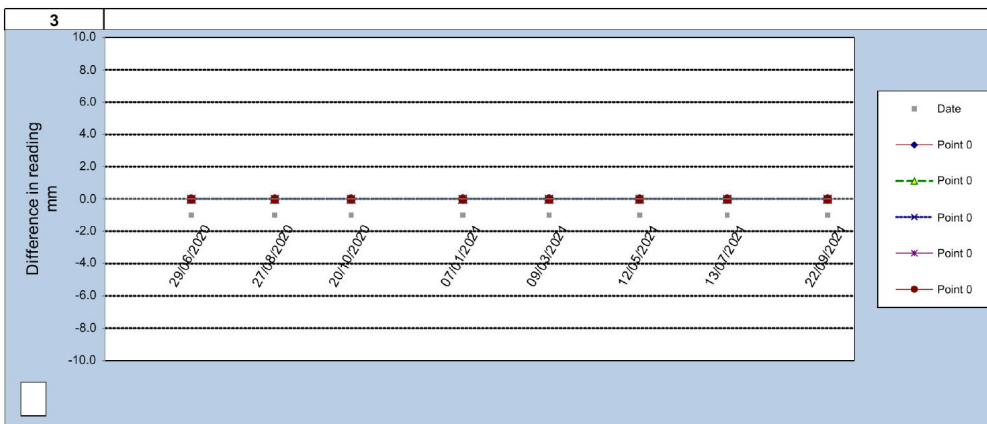
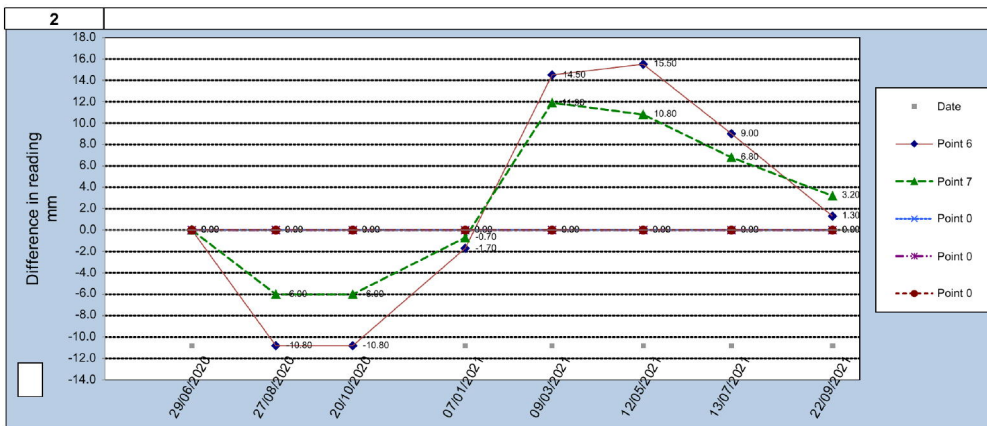
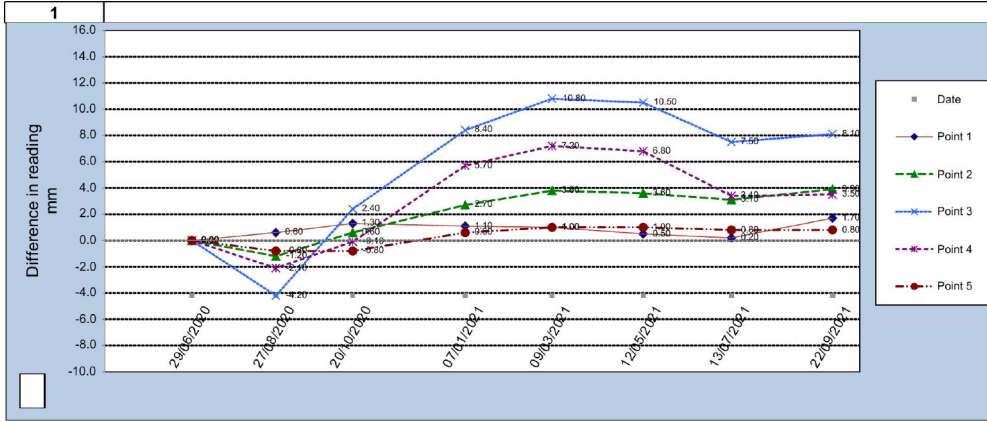

Standard Comments for selection in Readings and Sketch Worksheets
User may edit these as appropriate

Standard Comments	
No Comment	
Standard Comment 1	The Occupier expressed concerns
Standard Comment 2	The Occupier expressed no new concerns
Standard Comment 3	Standard Comment 3
Standard Comment 4	Standard Comment 4
Standard Comment 5	

Standard Bullet
●