

OG.04 - LIBRARY SHELVING UNIT

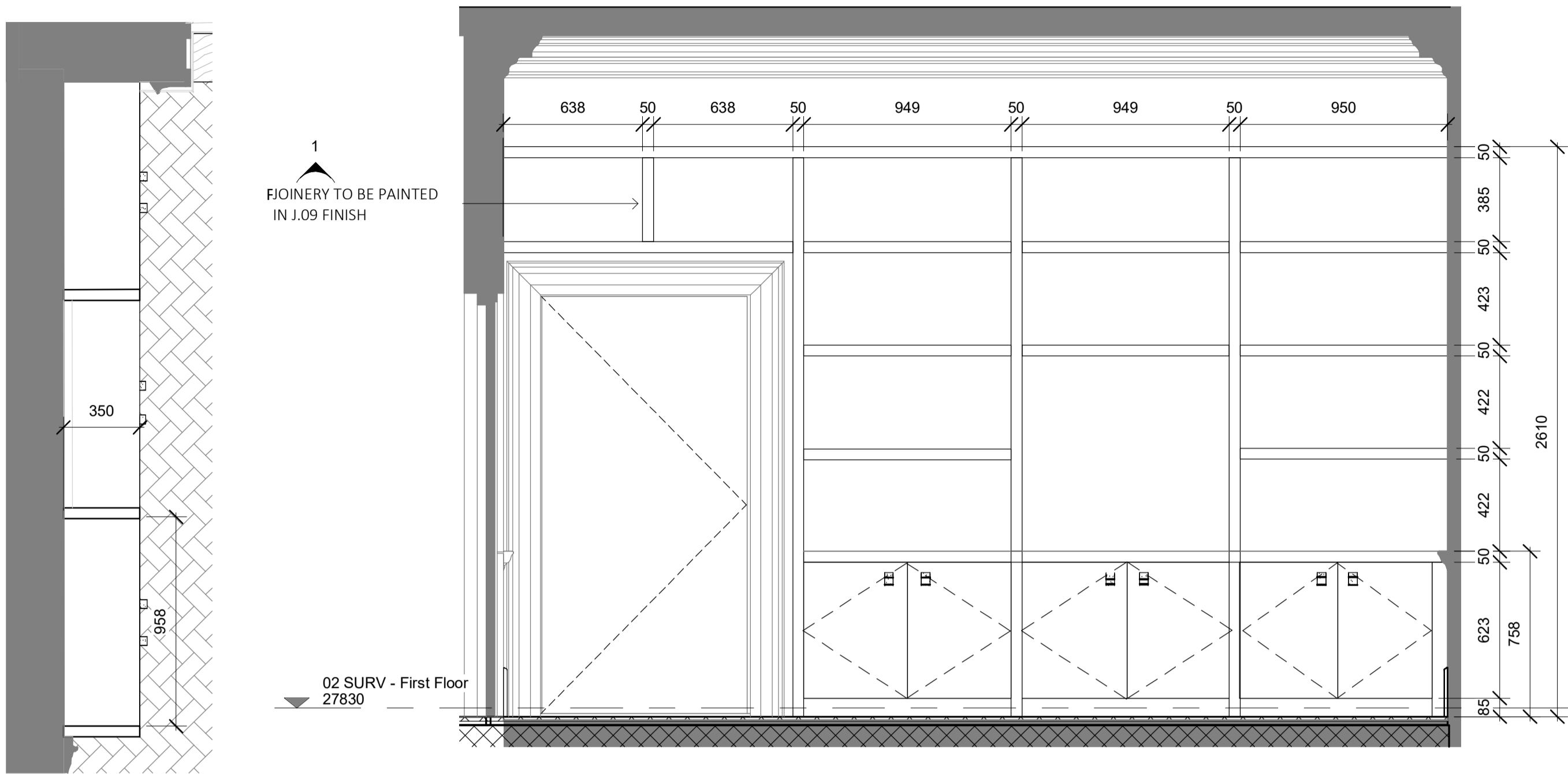

PL-OG.04 - LIBRARY SHELVING UNIT 1.0  
1 : 20

PL-OG.04 - LIBRARY SHELVING UNIT 2.0  
1 : 20

PL-OG.04 - LIBRARY SHELVING UNIT 3.0



GENERAL NOTES

CONTRACTOR TO IMMEDIATELY ADVISE THE CONTRACT ADMINISTRATOR & ARCHITECT OF ANY DISCREPANCIES BETWEEN THE EXISTING SURVEY DRAWINGS AND THE SITE SITUATION IF FOUND TO DIFFER. SHOULD A DISCREPANCY BE IDENTIFIED, THE CONTRACTOR IS TO REQUEST VERIFICATION FROM THE CONTRACT ADMINISTRATOR BY WAY OF INSTRUCTION PRIOR TO PROCEEDING WITH THE ASSOCIATED WORK OR ORDERING OF MATERIALS.

WHERE THERE IS A PERCEIVED DISCREPANCY BETWEEN THE ARCHITECTS / M & E / STRUCTURAL ENG. DRAWINGS, SPECIFICATIONS AND SCHEDULES, THOSE OF THE ARCHITECT ARE TO TAKE PRECEDENCE. THE CONTRACTOR IS TO SEEK CLARIFICATION FROM THE CONTRACT ADMINISTRATOR PRIOR TO UNDERTAKING THE WORKS OR ASSOCIATED WORKS

THE CONTRACTOR IS RESPONSIBLE FOR CHECKING DIMENSIONS. ANY DISCREPANCY TO BE VERIFIED WITH THE ARCHITECTS BEFORE PROCEEDING WITH ANY WORKS

DO NOT SCALE DRAWINGS.

FIGURED DIMENSIONS TO BE WORKED IN ALL CASES. ALL DIMS ARE IN mm UNLESS OTHERWISE STATED.

ALL SUPPLIED TIMBER AND TIMBER BASED PRODUCTS SHALL CARRY THE FOREST STEWARDSHIP COUNCIL'S (FSC) TRADEMARK OR OTHER LABEL FROM AN EQUIVALENT INTERNATIONALLY RECOGNISED, GLOBALLY APPLICABLE, INDEPENDENT CERTIFICATION SYSTEM FOR GOOD FOREST MANAGEMENT, ACCEPTABLE TO THE ARCHITECT. CHAIN OF CUSTODY DOCUMENTATION IS TO BE PROVIDED PRIOR TO ANY WORKS PROCEEDING AND IS TO BE AVAILABLE FOR INSPECTION ON REQUEST BY THE ARCHITECT. WHERE INDEPENDENTLY CERTIFIED TIMBER STOCKS ARE NOT AVAILABLE, TIMBER AND WOOD PRODUCTS MAY BE SOURCED FROM SUPPLIERS THAT HAVE ADOPTED A FORMAL ENVIRONMENTAL PURCHASING POLICY, AND CAN PROVIDE CREDIBLE EVIDENCE OF A COMMITMENT TO THAT POLICY.

THIS DRAWING IS TO BE READ IN CONJUNCTION WITH ALL RELEVANT ARCHITECTS, STRUCTURAL ENGINEERS, M&E ENGINEERS AND OTHER CONTRACT DOCUMENTS.

AT ALL STAGES CONSIDERATION HAS BEEN GIVEN TO PROJECT SPECIFIC HAZARD IDENTIFICATION. A FULL DESIGNERS RISK ASSESSMENT HAS BEEN COMPILED AND ISSUED TO ALL STAKEHOLDERS, INCLUDING THE PRINCIPAL DESIGNER AND PRINCIPAL CONTRACTOR, IF APPLICABLE. HOWEVER, IT SHOULD BE NOTED THAT ONLY SIGNIFICANT AND UNUSUAL RISK HAVE BEEN IDENTIFIED. THE PRINCIPAL CONTRACTOR MUST CARRY OUT THEIR OWN RISK ASSESSMENTS AS OTHER UNIDENTIFIED RISKS WILL EXIST.

WHERE RISKS HAVE BEEN IDENTIFIED, REFER TO THE LEGEND BELOW AND TO THE SPPARC DESIGNERS RISK ASSESSMENT.

SAFETY, HEALTH AND ENVIRONMENTAL INFORMATION

- FFHST01 - FALLS FROM HEIGHT
- FFHST02 - FALLS THROUGH FRAGILE MATERIAL
- FFHST03 - MOVING OBJECTS
- FFHST04 - FALLING OBJECTS
- FFHST05 - SLIPS AND TRIPS
- FFHST06 - LIVE SERVICES
- FFHST07 - NOISE / VIBRATIONS
- FFHST08 - MATERIALS HANDLING
- FFHST09 - INSTABILITY
- FFHST10 - DUST / FUMES
- FFHST11 - WORK IN CONFINED SPACES
- FFHST12 - COLLISION
- FFHST13 - EXHAUSTION
- FFHST14 - FIRE / OTHER EMERGENCY

GENERAL NOTE

ALL OPENING CUPBOARDS AND DRAWERS TO CONTAIN HANDLES STATED IN DOOR SCHEDULE - H.03 AND BE SHAKER STYLE PANELLLED

ALL OTHER ASSOCIATED HINGES AND PARTS TO BE PROVIDED BY JOINERY MAKER AND AGREED BY SPPARC

REFER TO LIGHTING SPECIALIST DESIGN FOR LOCATIONS OF INTERGRATED LIGHTING TO BE FORMED IN JOINERY

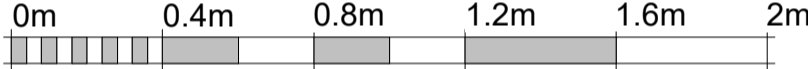

VISUAL SCALE 1:20 @ A1

OG.05 - LIBRARY WINDOW JOINERY

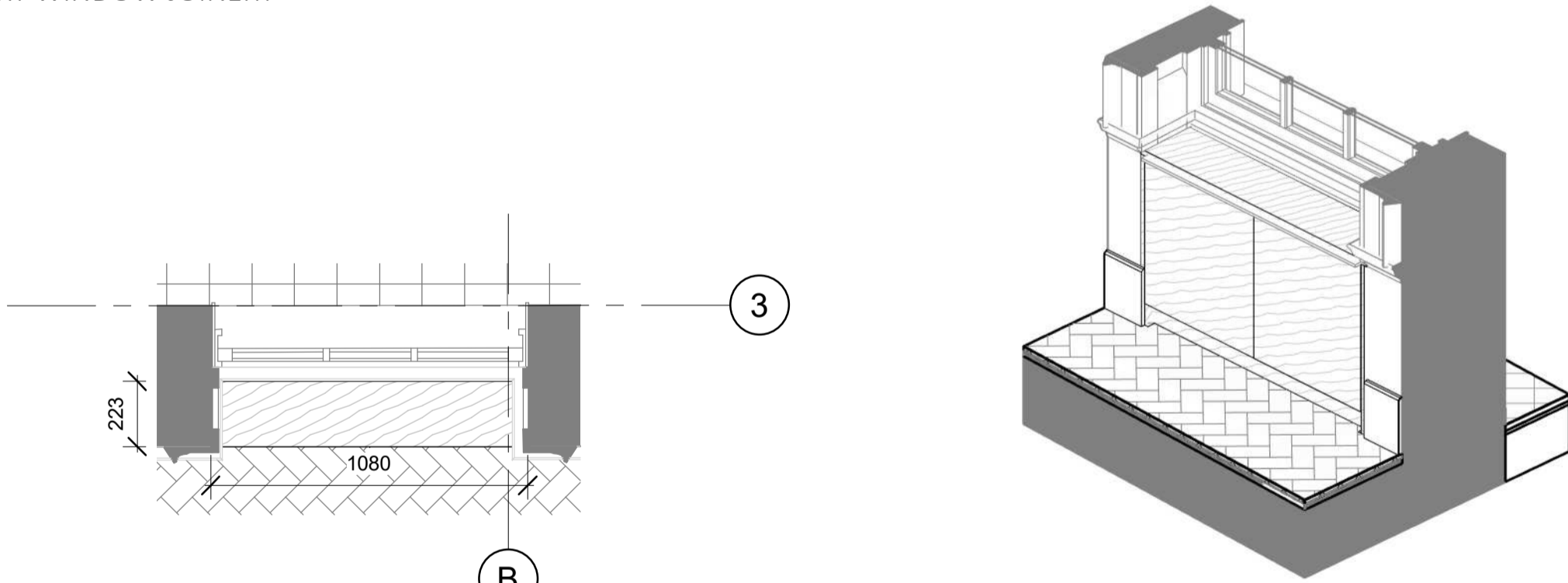

PL-OG.05 - LIBRARY WINDOW JOINERY 1.0  
1 : 20

PL-OG.05 - LIBRARY WINDOW JOINERY 4.0

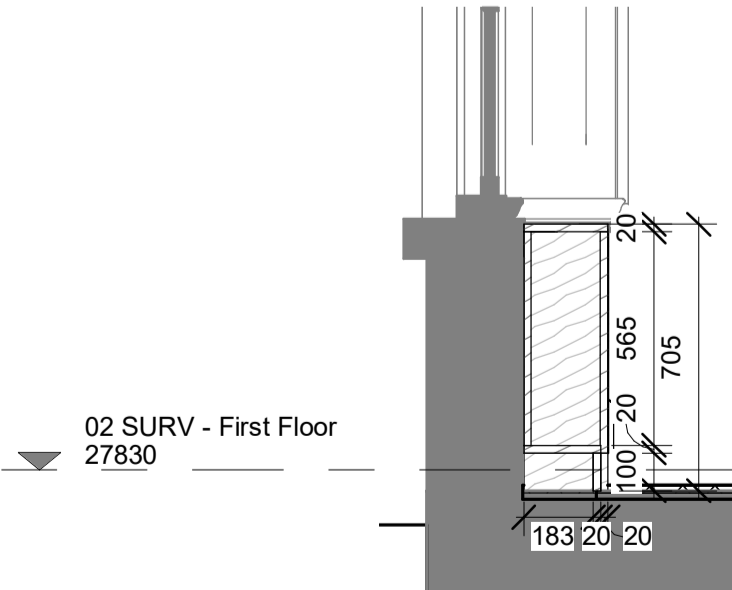

PL-OG.05 - LIBRARY WINDOW JOINERY 3.0  
1 : 20

TOP OF JOINERY TO ALIGN WITH UNDERSIDE OF EXISTING ADJACENT MOULDINGS

FLUSH SOLID BRASS CIRCULAR FINGER PULLS A.09

NEW VRV TO BE HOUSED BENEATH WINDOW. NEW JOINERY TO BE PAINTED TO MATCH ADJACENT WALL

02 SURV - First Floor 27830

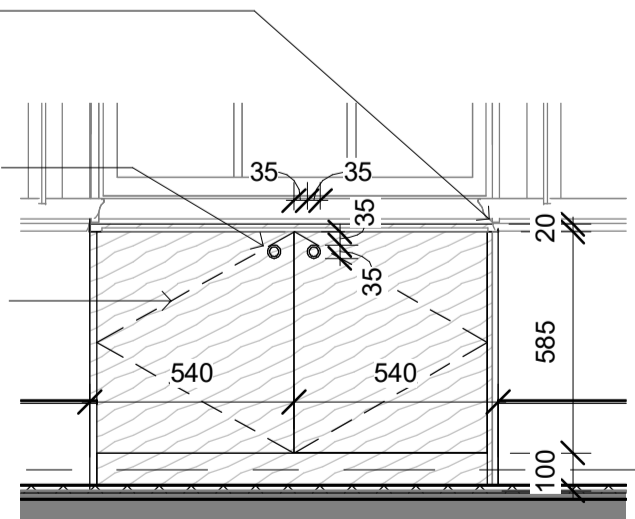

PL-OG.05 - LIBRARY WINDOW JOINERY 2.0  
1 : 20

|          |     |    |                                    |
|----------|-----|----|------------------------------------|
| 07.09.21 | C01 | PL | ISSUED FOR PLANNING CONDITION 4 a) |
| DATE     | REV | BY | DESCRIPTION                        |

SPPARC

N°10 BAYLEY STREET  
BEDFORD SQUARE  
LONDON WC1B 3HB  
T +44 (0) 20 7734 4100  
F +44 (0) 20 7534 9930  
W www.spparcstudio.com

Client

Skagen

Job Title

1808 - 30 Percy Street

Drawing Title

Ground Joinery Details 01

Drawing Number & Revision

1808-SPP-PL-76-OG-01-01

|           |              |            |             |
|-----------|--------------|------------|-------------|
| Scale     | Date Amended | Amended By | Revision    |
| 1 : 20@A1 | 07.09.21     | PL         | C01         |
| Checked   | Date Created | Drawn By   | SUITABILITY |
| TM        | 20.08.21     | PL         | S4          |