

GENERAL NOTES

1. DRAWING TO BE READ IN CONJUNCTION WITH ALL OTHER DRAWINGS, AND SPECIFICATION.
2. CONTRACTOR TO PROVIDE BRIVO SOFTWARE, CONTRACTOR TO PROVIDE POWER AND DATA TO PC. POE SPLITTERS TO BE PROVIDED WHERE NOTED.
3. FINISHES OF ACCESS CONTROL TO BE CONFIRMED BY ARCHITECT. ENTRY HANDSETS TO BE COMPLETE WITH AUDIO / VIDEO FEED AND DOOR RELEASE.
4. FIRE ALARM INTERFACES TO BE PROVIDED FOR EACH CONTROLLER
5. POWER SUPPLY TO BE PROVIDED TO EACH BRIVO CONTROLLER C/W PLASTIC HOUSING & PSU.

LEGEND

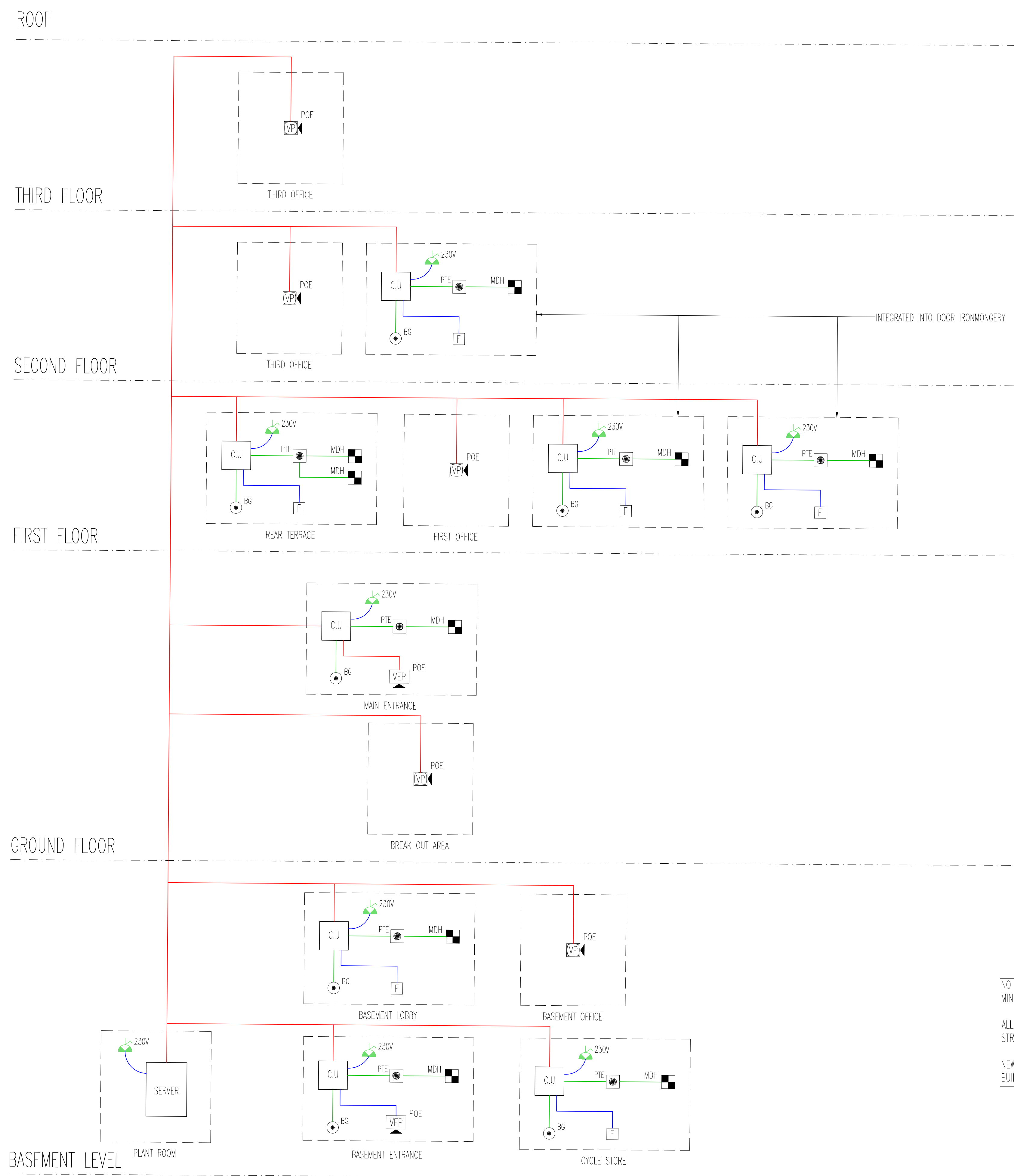
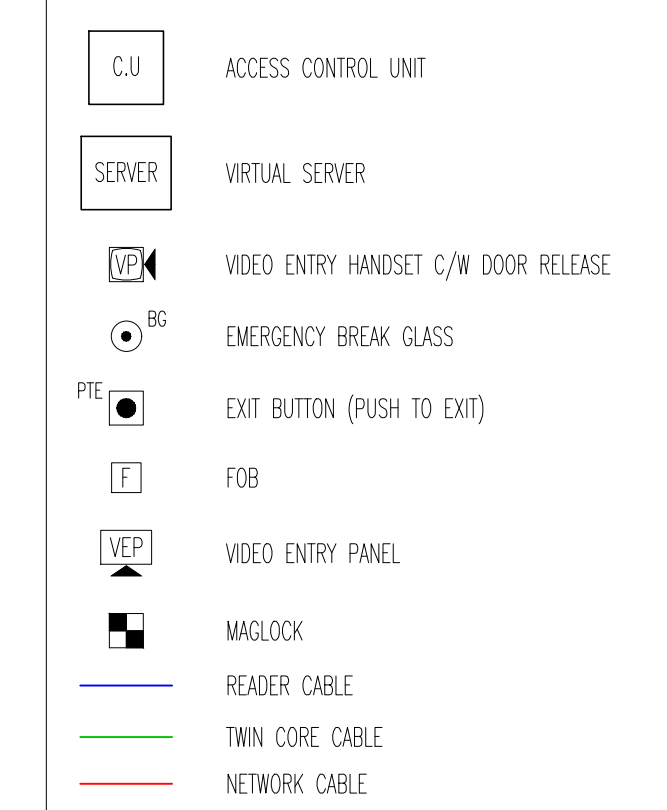

NO SERVICES SHALL BE RUN ON SURFACE/EXPOSED AND MINI TRUNKING SHALL NOT BE INSTALLED IN ANY ROOM.
ALL SERVICES RUNS TO BE REVIEWED ON SITE FOLLOWING STRIP OUT AND OPENING UP.
NEW SERVICE ROUTES TO BE INSTALLED WITHIN EXISTING BUILDERS WORK & UTILISED WHEREVER POSSIBLE.

STAGE 4

Rev	Date	Description
B	AUG.21	COMMENTS INCORPORATED
A	APR.21	REVISED TO SUIT UPDATED BACKGROUNDS
0	JUN.19	STAGE 4 ISSUE

TPS.

Taylor Project Services LLP

No.1 Cornhill
London, EC3V 3ND
Tel 020 7743 6602
www.taylorprojectservices.com



Client:
Project
30 PERCY STREET LONDON

Drawing Title
ACCESS CONTROL SCHEMATIC

Scale	N.T.S.	Date	31.01.19
Drawn	T.S.	Checked	M.G.

Drawing Status
STAGE 4

Revision	0	A	B						
----------	---	---	---	--	--	--	--	--	--

Drawing No.
TPS/30PS/ACS