

© Copyright
 This drawing and its subject matter is the intellectual property of Studio Dot, protected by the Copyright, designs and Patents Act 1988. No part of this drawings shall be reproduced, used or disclosed without the express written consent of Studio Dot.
 -This document and all associated documents and drawings are prepared for a specific site and event as described, and incorporate calculations and measurements available from third parties.
 -No dimensions are to be scaled from this drawing for construction purposes.
 -Contractors must verify all dimensions on site before commencing any work or producing rod/shop drawings.
 -This drawing is to be read in conjunction with all other consultants' drawings, specifications and schedules.
 -Any discrepancies must be reported to the architect, interior designer and/or other consultants.
 -This drawing should be discarded immediately after a revised version is issued.

Issued for:
Stage 3

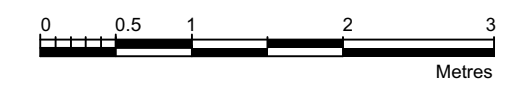

FRONT ELEVATION



REAR ELEVATION

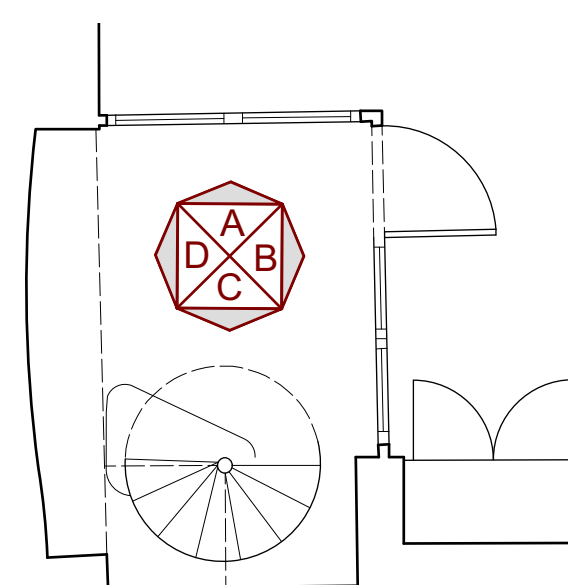

KEY PLAN

REAR LIGHTWELL ELEVATIONS

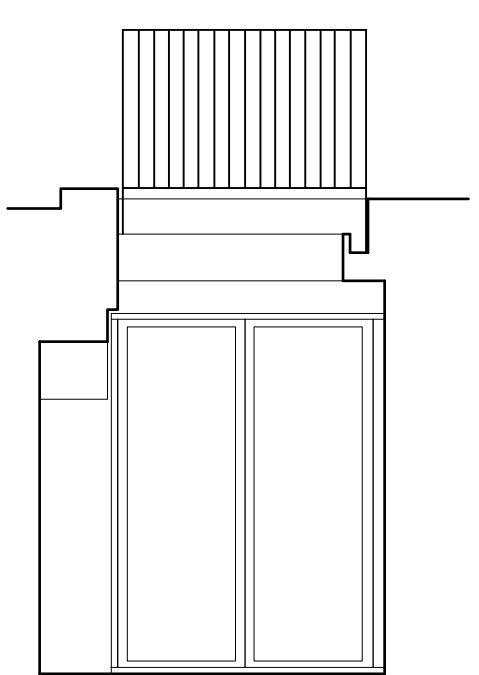

ELEVATION A

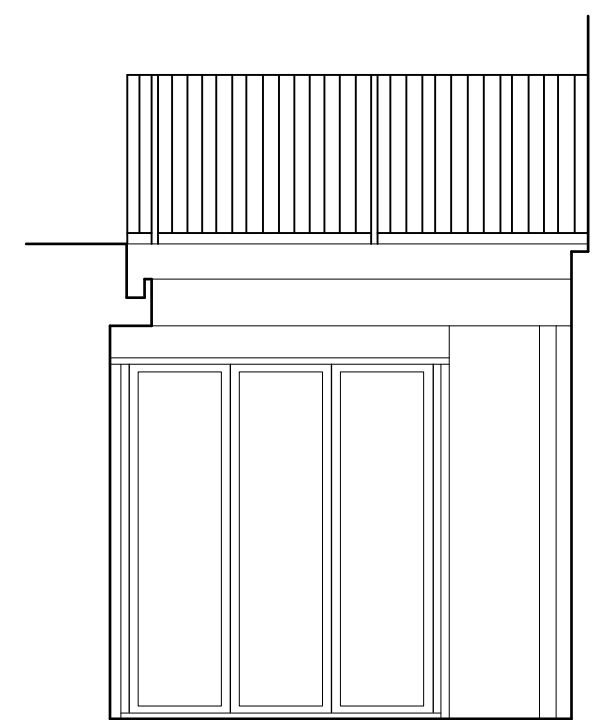

ELEVATION B

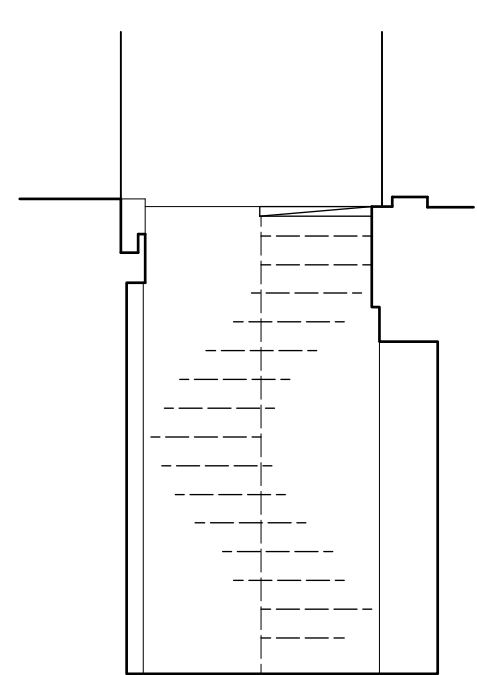

ELEVATION C

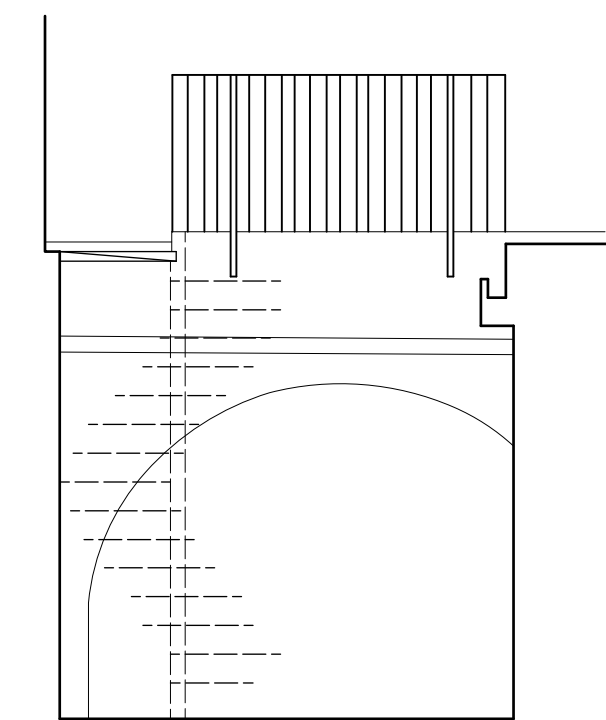

ELEVATION D

REV	DATE	REASON FOR ISSUE

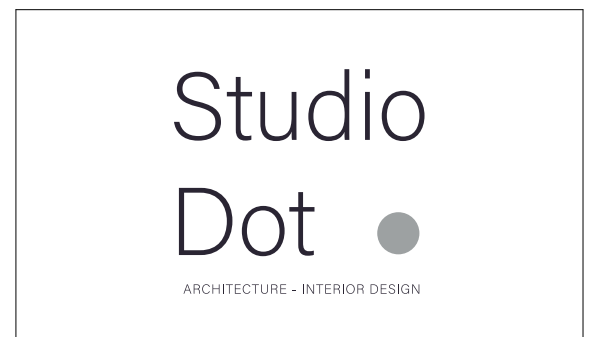

Project:	35 JOHN STREET WC1N 2AT
Title:	Elevations As Existing
Drawn by:	Checked by:
AK	AK
Scale:	Drawing Number:
1:50/1:100 @ A1/A3	1007 - P 110
Date:	Revision:
05.01.2021	-

© Copyright
 This drawing and its subject matter is the intellectual property of Studio Dot, protected by the Copyright, designs and Patents Act 1988. No part of this drawings shall be reproduced, used or disclosed without the express written consent of Studio Dot.
 -This document and all associated documents and drawings are prepared for a specific site and event as described, and incorporate calculations and measurements available from third parties.
 -No dimensions are to be scaled from this drawing for construction purposes.
 -Contractors must verify all dimensions on site before commencing any work or producing rod/shop drawings.
 -This drawing is to be read in conjunction with all other consultants' drawings, specifications and schedules.
 -Any discrepancies must be reported to the architect, interior designer and/or other consultants.
 -This drawing should be discarded immediately after a revised version is issued.

Issued for:
Stage 3

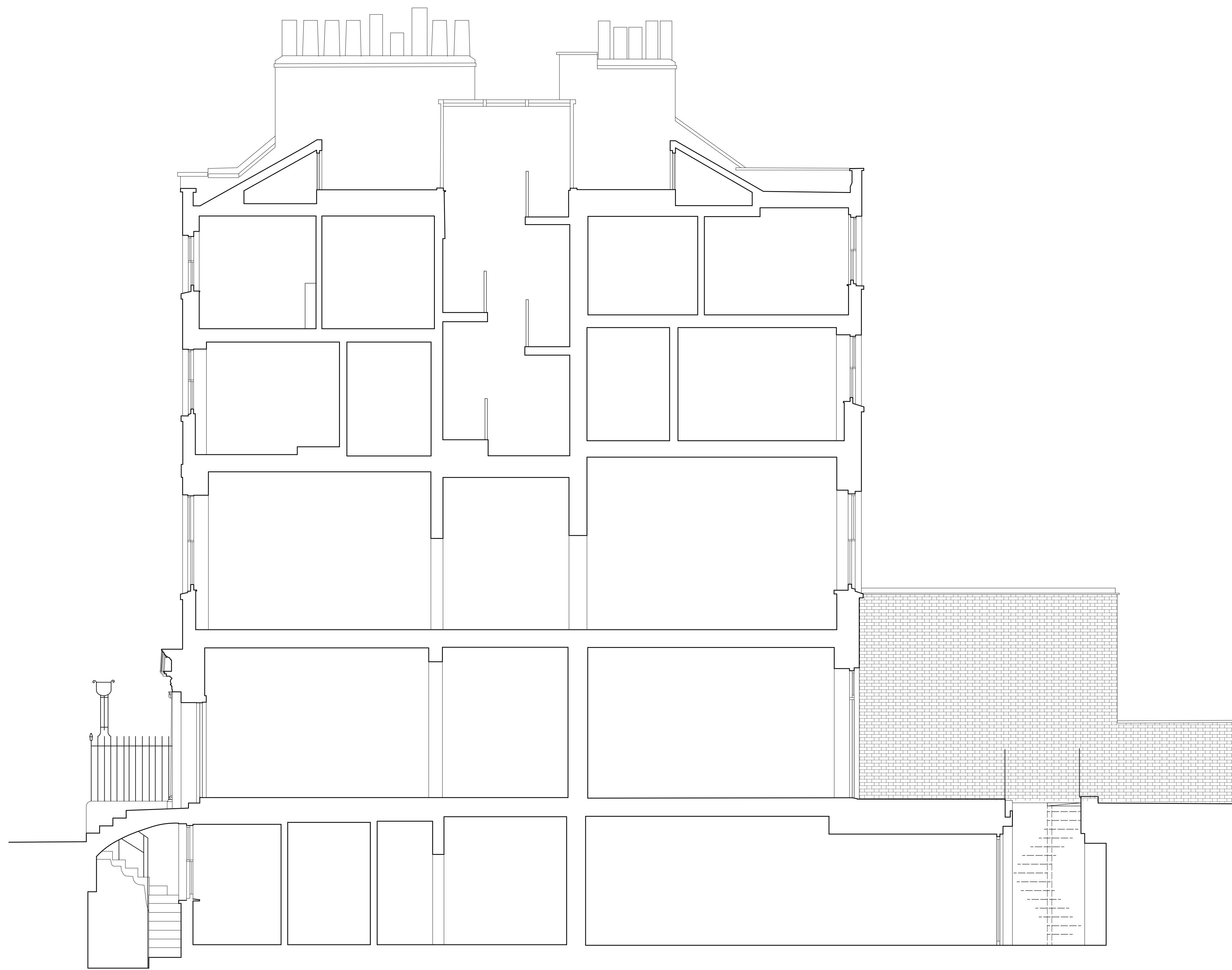

SECTION AA

REV	DATE	REASON FOR ISSUE

Studio
 Dot ●
 ARCHITECTURE - INTERIOR DESIGN

Project: 35 JOHN STREET WC1N 2AT	
Title: Section AA As Existing	
Drawn by: AK	Checked by: AK
Scale: 1:50/1:100 @ A1/A3	Drawing Number: 1007 - P 111
Date: 05.01.2021	Revision: -

© Copyright
 This drawing and its subject matter is the intellectual property of Studio Dot, protected by the Copyright, designs and Patents Act 1988. No part of this drawing shall be reproduced, used or disclosed without the express written consent of Studio Dot.
 -This document and all associated documents and drawings are prepared for a specific site and event as described, and incorporate calculations and measurements available from third parties.
 -No dimensions are to be scaled from this drawing for construction purposes.
 -Contractors must verify all dimensions on site before commencing any work or producing rod/shop drawings.
 -This drawing is to be read in conjunction with all other consultants' drawings, specifications and schedules.
 -Any discrepancies must be reported to the architect, interior designer and/or other consultants.
 -This drawing should be discarded immediately after a revised version is issued.

Issued for:
Stage 3

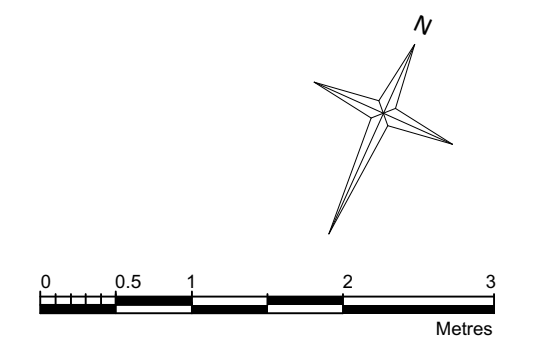

KEY
 Demolitions and Removals

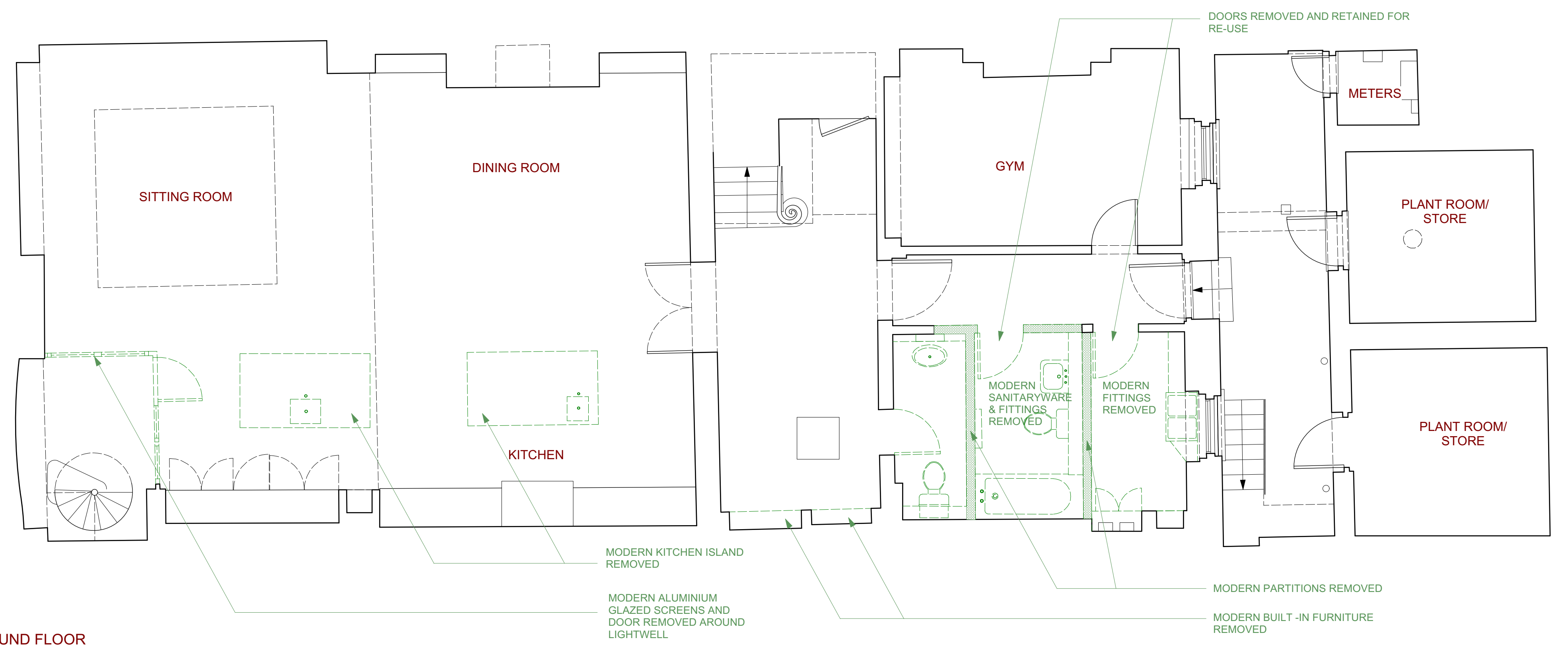
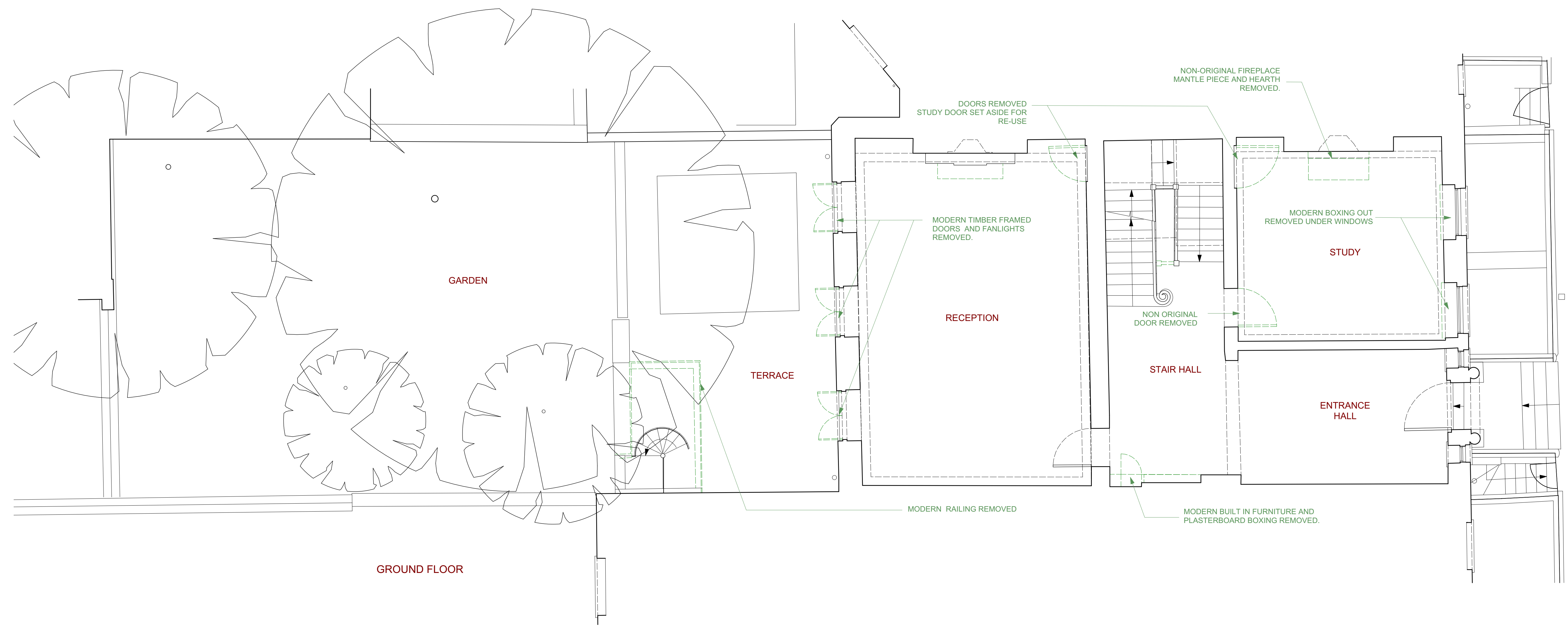

REV	DATE	REASON FOR ISSUE



Project:	35 JOHN STREET WC1N 2AT
Title:	Lower Ground and Ground Floors Demolitions and Removals Plans
Drawn by:	Checked by:
AK	AK
Scale:	Drawing Number:
1:50/1:100 @ A1/A3	1007 - P 121
Date:	Revision:
05.01.2021	-

© Copyright
 This drawing and its subject matter is the intellectual property of Studio Dot, protected by the Copyright, designs and Patents Act 1988. No part of this drawings shall be reproduced, used or disclosed without the express written consent of Studio Dot.
 -This document and all associated documents and drawings are prepared for a specific site and event as described, and incorporate calculations and measurements available from third parties.
 -No dimensions are to be scaled from this drawing for construction purposes.
 -Contractors must verify all dimensions on site before commencing any work or producing rod/shop drawings.
 -This drawing is to be read in conjunction with all other consultants' drawings, specifications and schedules.
 -Any discrepancies must be reported to the architect, interior designer and/or other consultants.
 -This drawing should be discarded immediately after a revised version is issued.

Issued for:
Stage 3

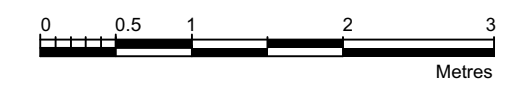

FRONT ELEVATION

KEY PLAN

REAR LIGHTWELL ELEVATIONS



REAR ELEVATION

EXISTING NON-ORIGINAL GLAZED DOORS AND FANLIGHTS REMOVED

EXISTING NON- ORIGINAL DETERIORATED BRICK ARCHES TO BE REPLACE WITH NEW RECLAIMED BRICKS TO MATCH EXISTING.

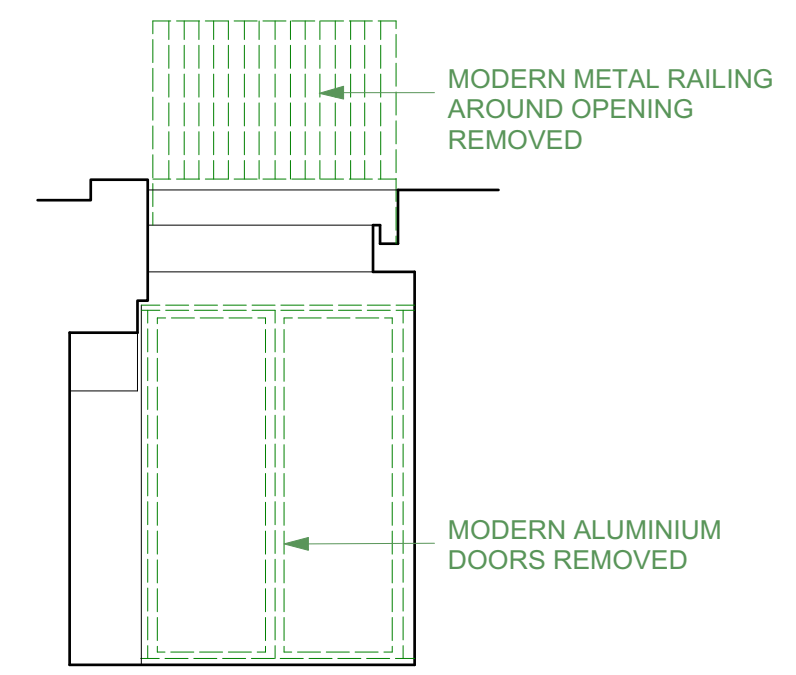

ELEVATION A

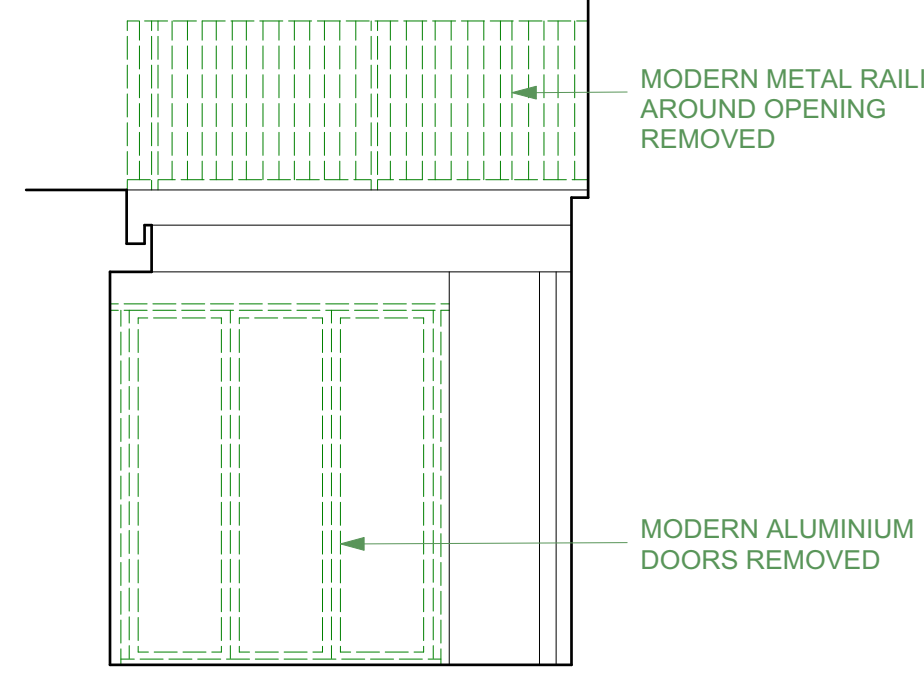

ELEVATION B

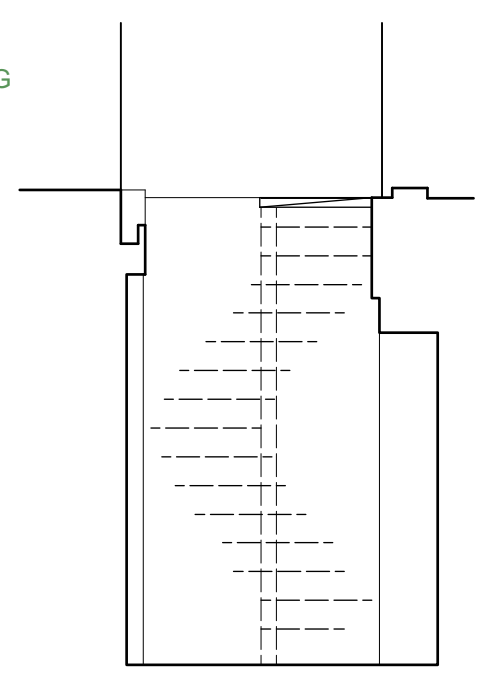

ELEVATION C

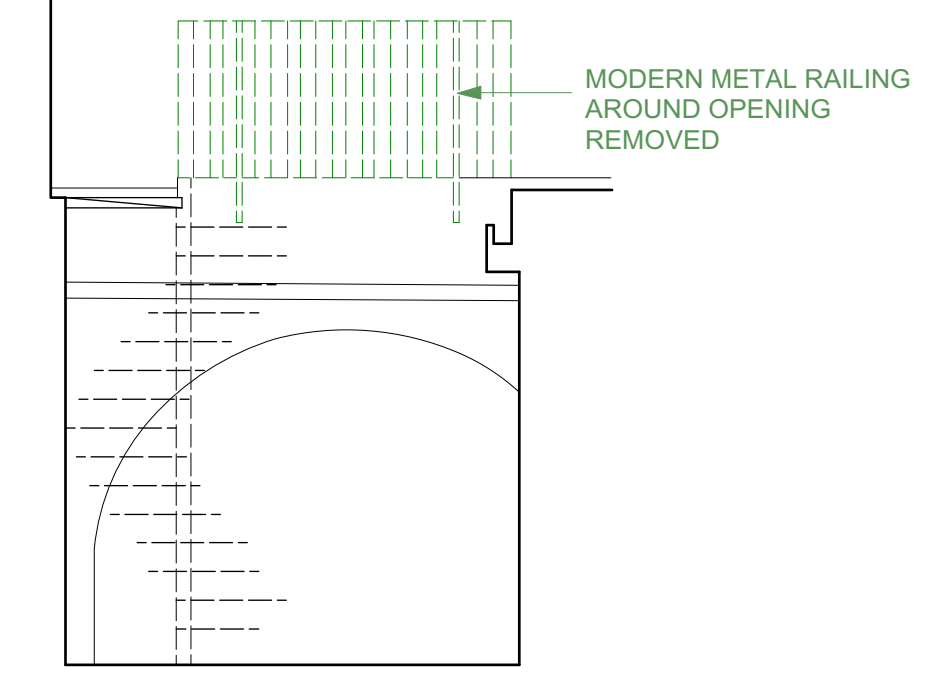

ELEVATION D

REV	DATE	REASON FOR ISSUE



Project:	35 JOHN STREET WC1N 2AT
Title:	Elevations Removals and Demolitions
Drawn by:	Checked by:
AK	AK
Scale:	Drawing Number:
1:50/1:100 @ A1/A3	1007 - P 124
Date:	Revision:
05.01.2021	-

© Copyright
 This drawing and its subject matter is the intellectual property of Studio Dot, protected by the Copyright, designs and Patents Act 1988. No part of this drawings shall be reproduced, used or disclosed without the express written consent of Studio Dot.
 -This document and all associated documents and drawings are prepared for a specific site and event as described, and incorporate calculations and measurements available from third parties.
 -No dimensions are to be scaled from this drawing for construction purposes.
 -Contractors must verify all dimensions on site before commencing any work or producing rod/shop drawings.
 -This drawing is to be read in conjunction with all other consultants' drawings, specifications and schedules.
 -Any discrepancies must be reported to the architect, interior designer and/or other consultants.
 -This drawing should be discarded immediately after a revised version is issued.

Issued for:
Stage 3

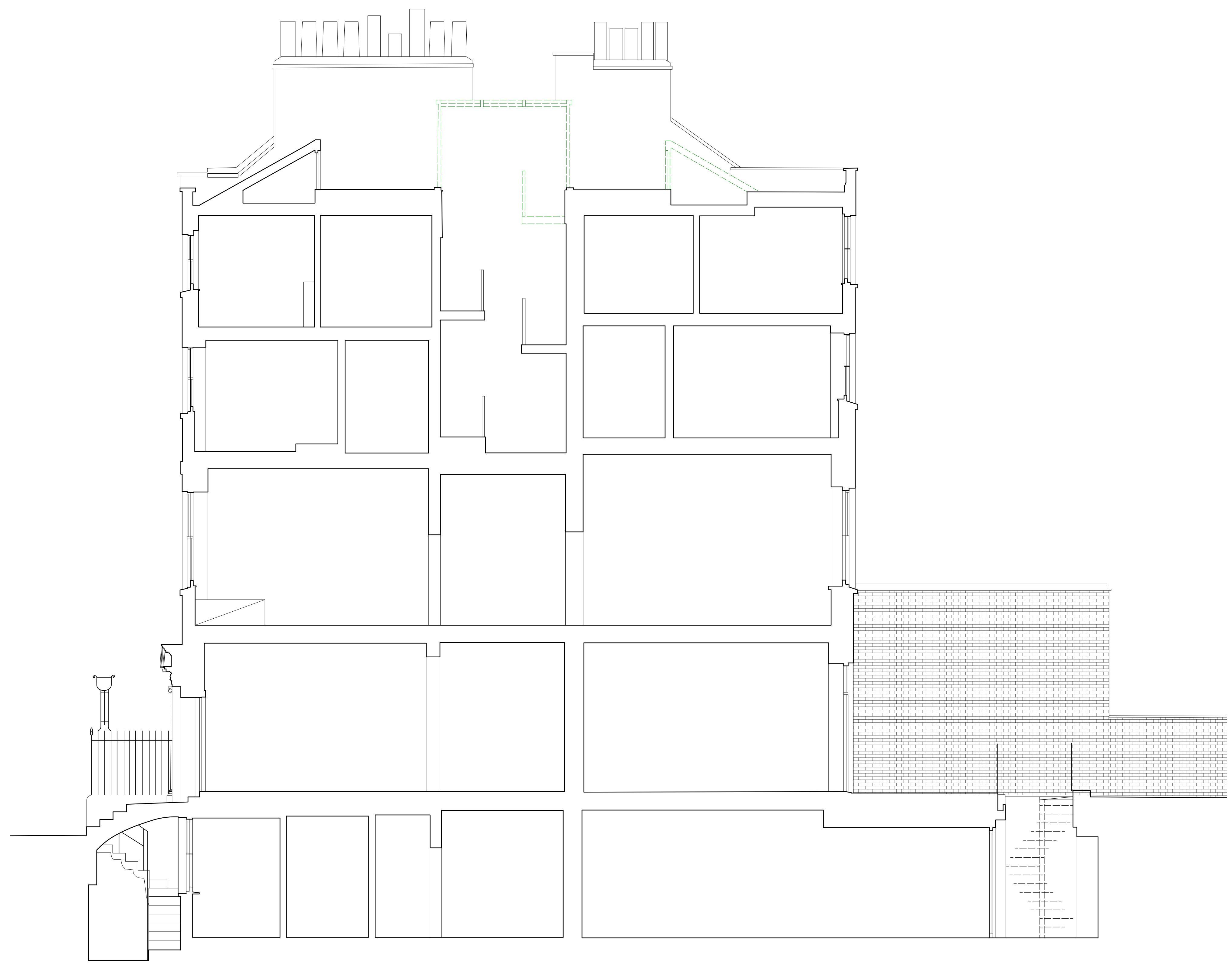
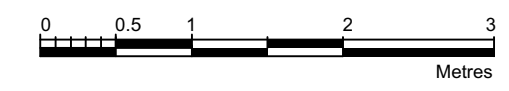

SECTION AA

REV	DATE	REASON FOR ISSUE



Project: 35 JOHN STREET WC1N 2AT	
Title: Section AA Removals and Demolitions	
Drawn by: AK	Checked by: AK
Scale: 1:50/1:100 @ A1/A3	Drawing Number: 1007 - P 125
Date: 05.01.2021	Revision: -

© Copyright
 This drawing and its subject matter is the intellectual property of Studio Dot, protected by the Copyright, designs and Patents Act 1988. No part of this drawings shall be reproduced, used or disclosed without the express written consent of Studio Dot.
 -This document and all associated documents and drawings are prepared for a specific site and event as described, and incorporate calculations and measurements available from third parties.
 -No dimensions are to be scaled from this drawing for construction purposes.
 -Contractors must verify all dimensions on site before commencing any work or producing shop drawings.
 -This drawing is to be read in conjunction with all other consultants' drawings, specifications and schedules.
 -Any discrepancies must be reported to the architect, interior designer and/or other consultants.
 -This drawing should be discarded immediately after a revised version is issued.

Issued for:
Stage 3

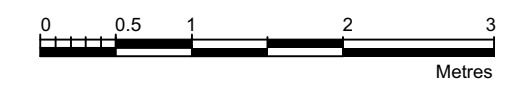
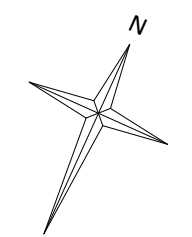

KEY
 Proposed

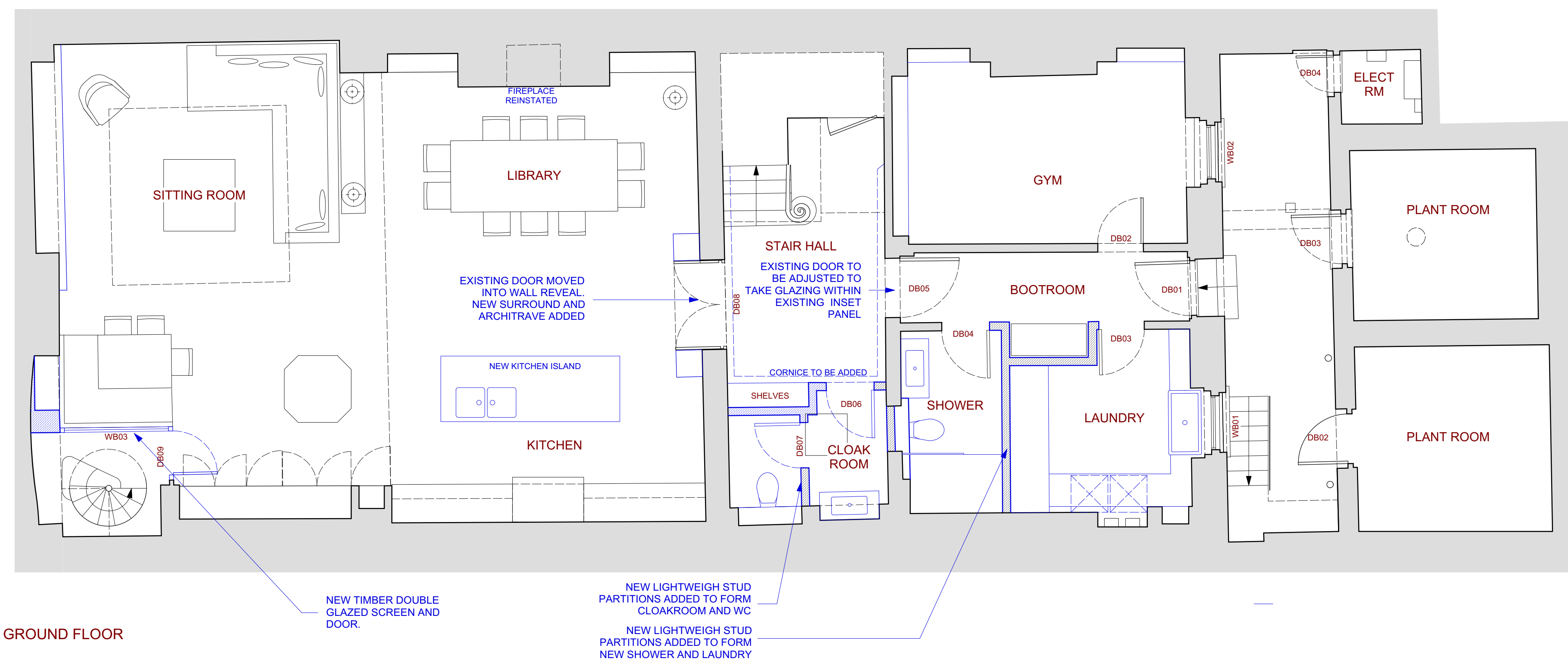
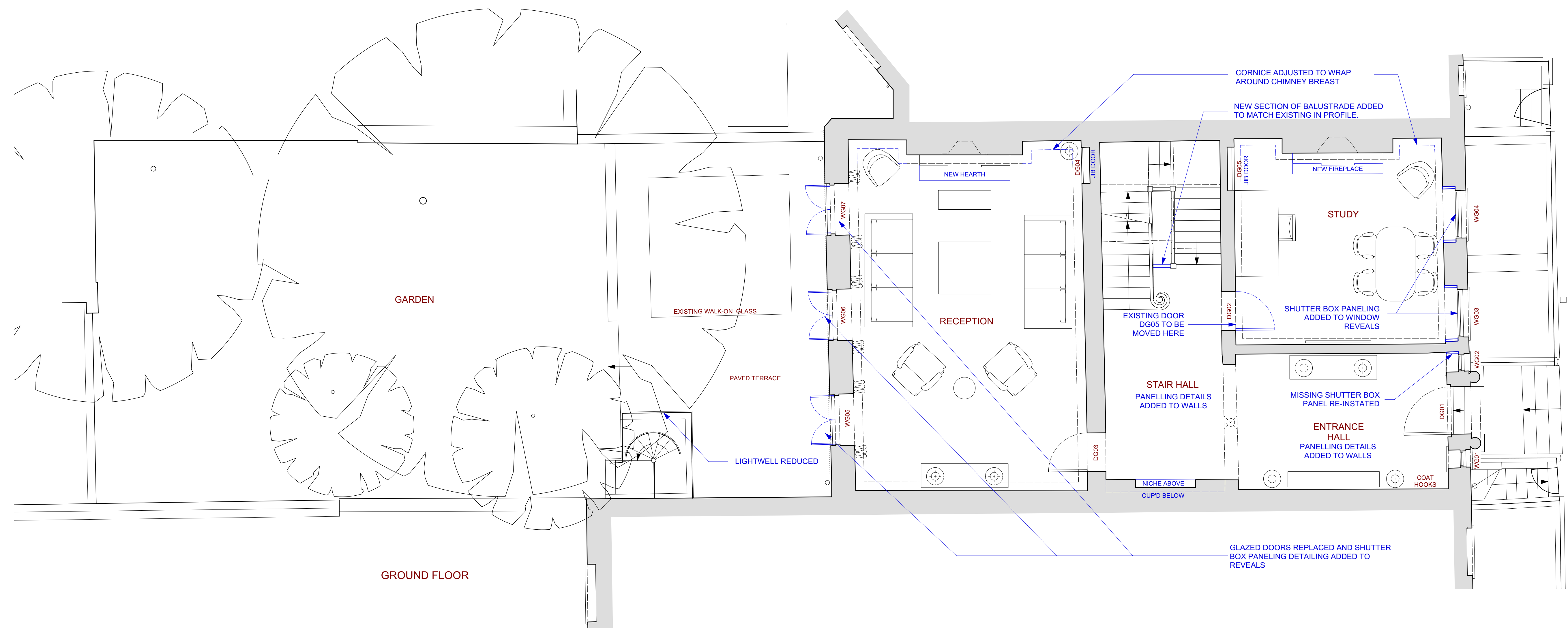

REV	DATE	REASON FOR ISSUE
A	12.03.21	A/C Unit removed from Gym

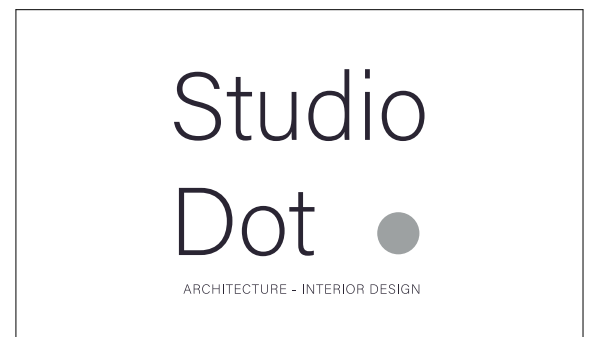

Project:
**35 JOHN STREET
 WC1N 2AT**

Title:
**Lower Ground and Ground Floors
 As Proposed**

Drawn by: AK	Checked by: AK
Scale: 1:50/1:100 @ A1/A3	Drawing Number: 1007 - P 201
Date: 12.03.2021	Revision: A

© Copyright
 This drawing and its subject matter is the intellectual property of Studio Dot, protected by the Copyright, designs and Patents Act 1988. No part of this drawings shall be reproduced, used or disclosed without the express written consent of Studio Dot.
 -This document and all associated documents and drawings are prepared for a specific site and event as described, and incorporate calculations and measurements available from third parties.
 -No dimensions are to be scaled from this drawing for construction purposes.
 -Contractors must verify all dimensions on site before commencing any work or producing rod/shop drawings.
 -This drawing is to be read in conjunction with all other consultants' drawings, specifications and schedules.
 -Any discrepancies must be reported to the architect, interior designer and/or other consultants.
 -This drawing should be discarded immediately after a revised version is issued.

Issued for:
Stage 3

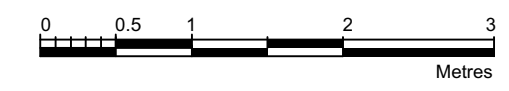

FRONT ELEVATION



REAR ELEVATION

EXISTING WROUGHT IRON RAILING REPAIRED AND RESTORED. TRADITIONAL LANTERNS TO BE ADDED TO EXISTING LIGHT BRACKETS EITHER SIDE OF ENTRANCE STEPS

NEW PAINTED TIMBER SINGLE GLAZED DOORS AND FANLIGHT WINDOWS

ROOF SLOPE RE-INSTATED AGAINST REAR WALL. HEIGHT, SLOPE AND MATERIALS TO MATCH EXISTING.

EXISTING NON- ORIGINAL DETERIORATED BRICK ARCHES TO BE REPLACED WITH NEW RECLAIMED BRICKS TO MATCH EXISTING.



KEY PLAN

REAR LIGHTWELL ELEVATIONS

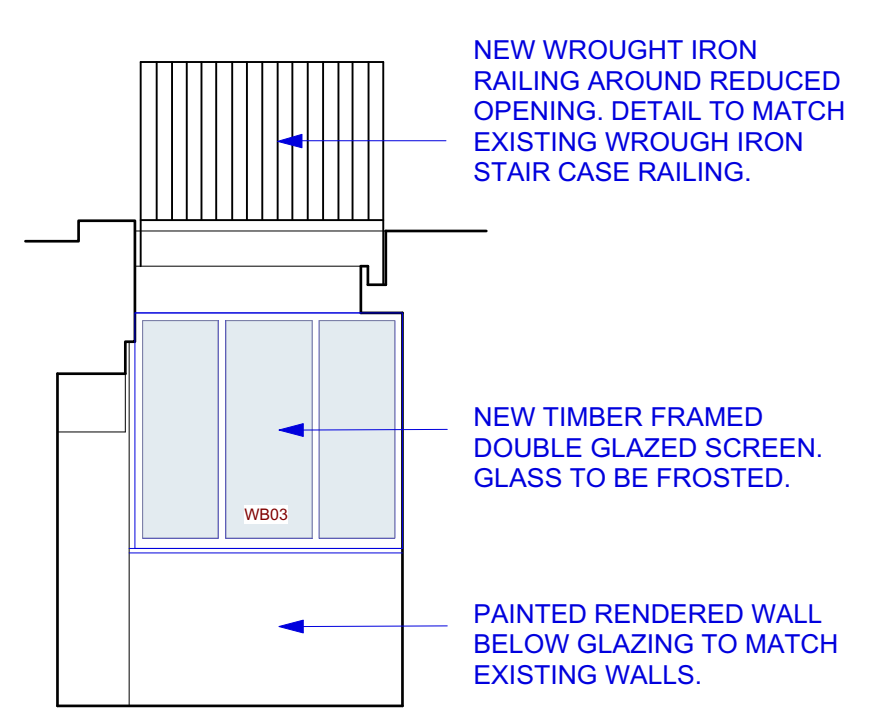

ELEVATION A

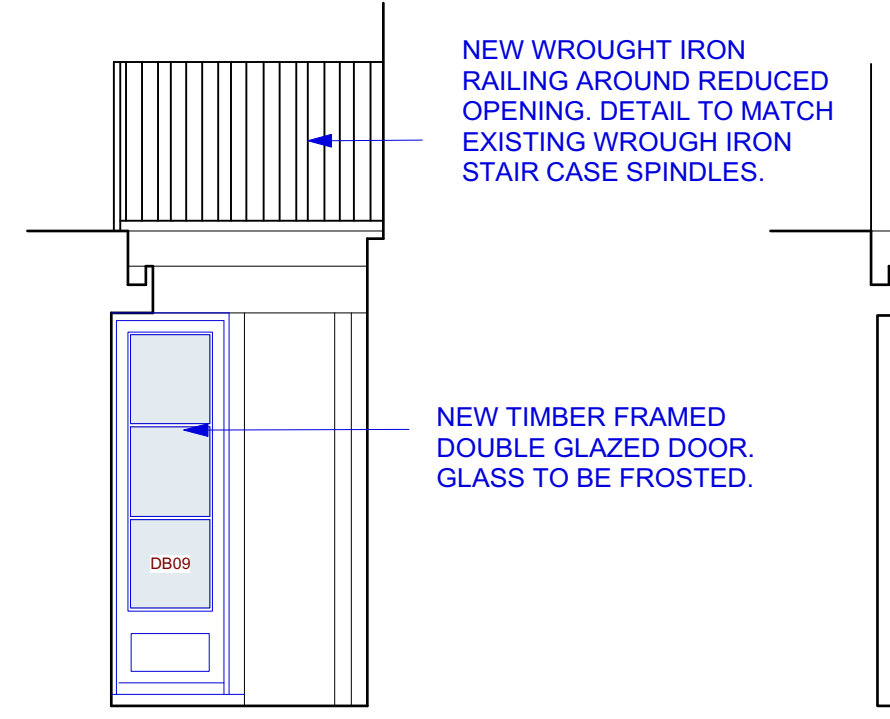

ELEVATION B

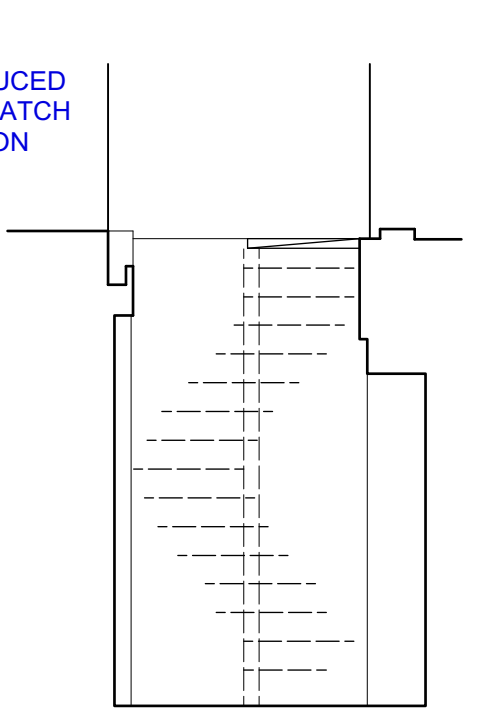

ELEVATION C

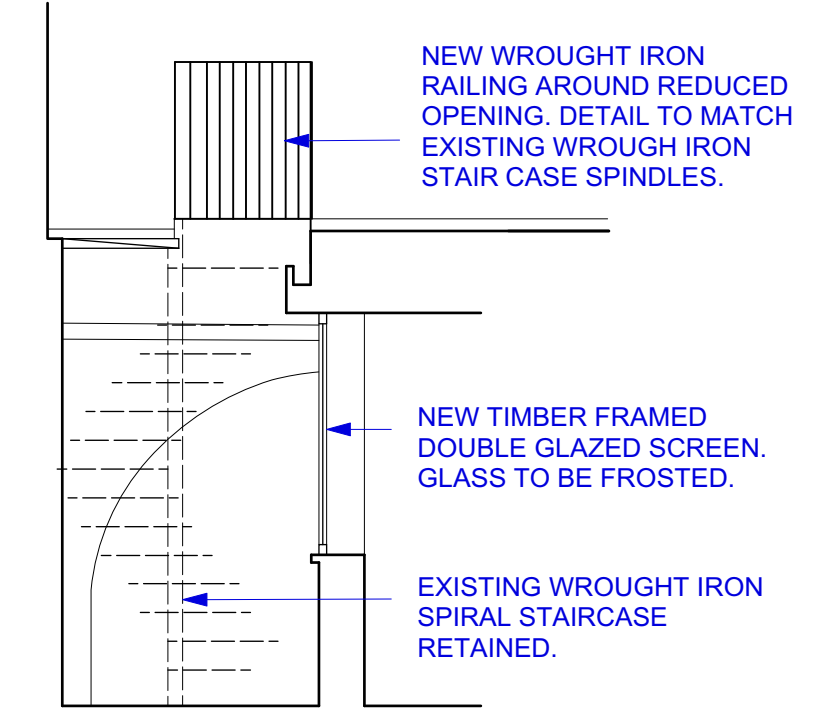

ELEVATION D

REV	DATE	REASON FOR ISSUE
A	12.03.21	Condenser Unit removed and Roof design amended.



Project:	35 JOHN STREET WC1N 2AT
Title:	Elevations As Proposed
Drawn by:	Checked by:
AK	AK
Scale:	Drawing Number:
1:50/1:100 @ A1/A3	1007 - P210
Date:	Revision:
12.03.2021	A

© Copyright
 This drawing and its subject matter is the intellectual property of Studio Dot, protected by the Copyright, designs and Patents Act 1988. No part of this drawings shall be reproduced, used or disclosed without the express written consent of Studio Dot.
 -This document and all associated documents and drawings are prepared for a specific site and event as described, and incorporate calculations and measurements available from third parties.
 -No dimensions are to be scaled from this drawing for construction purposes.
 -Contractors must verify all dimensions on site before commencing any work or producing rod/shop drawings.
 -This drawing is to be read in conjunction with all other consultants' drawings, specifications and schedules.
 -Any discrepancies must be reported to the architect, interior designer and/or other consultants.
 -This drawing should be discarded immediately after a revised version is issued.

Issued for:
Stage 3

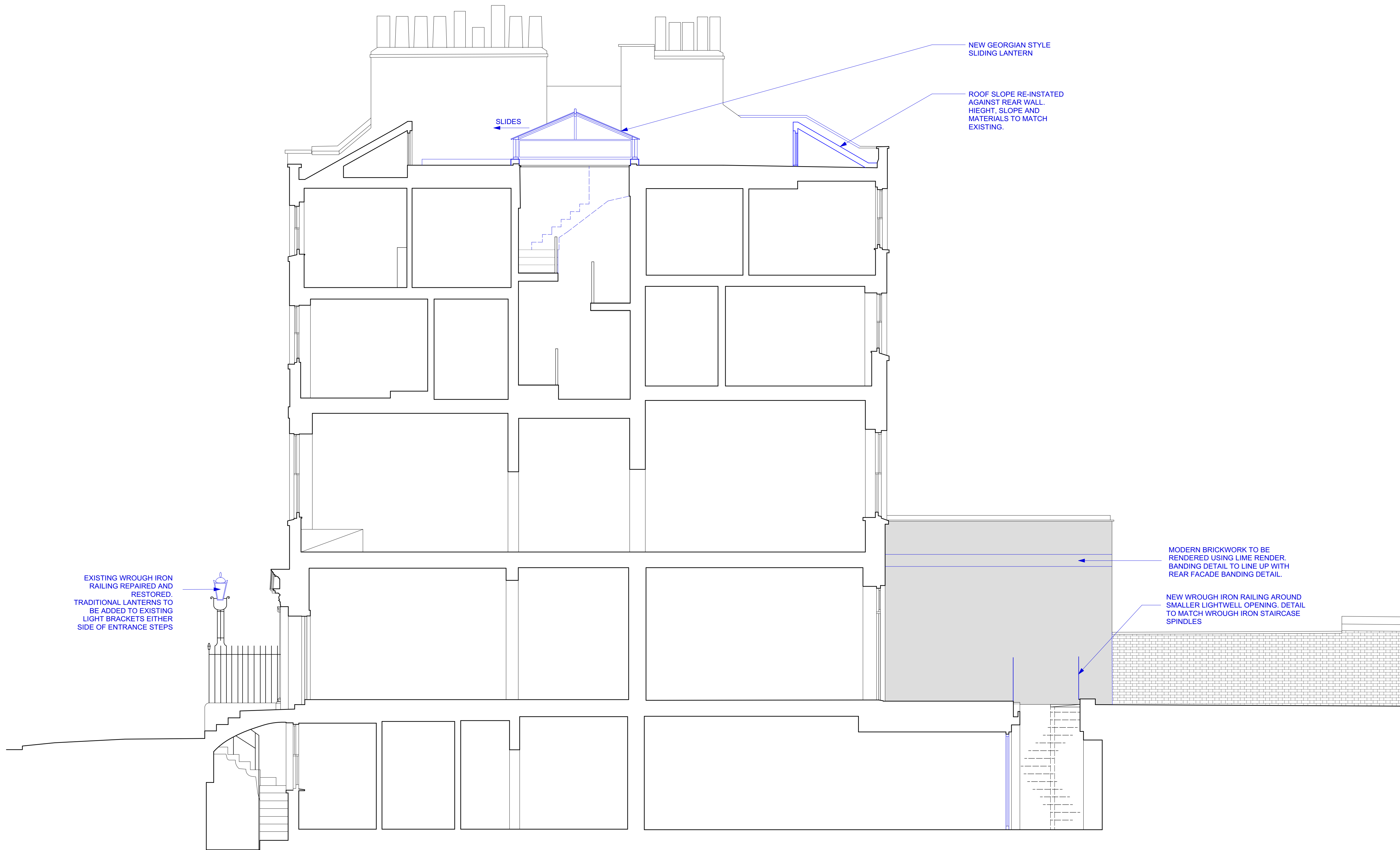
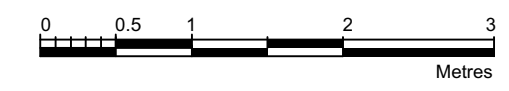

SECTION AA

A	12.03.21	Condenser Unit removed and Roof design amended.
REV	DATE	REASON FOR ISSUE



Project: 35 JOHN STREET WC1N 2AT	
Title: Section AA As Proposed	
Drawn by: AK	Checked by: AK
Scale: 1:50/1:100 @ A1/A3	Drawing Number: 1007 - P 211
Date: 12.03.2021	Revision: A