

PLEASE NOTE  
 1. All dimensions to be verified on site.  
 2. All dimensions are in millimeters.  
 3. No work shall commence until all approvals and agreements have been obtained. These include, Planning, Building Regulations, Water and party Wall.  
 4. The Copyright of this drawing belong to Adv Planning Limited T/A Advance Architecture.

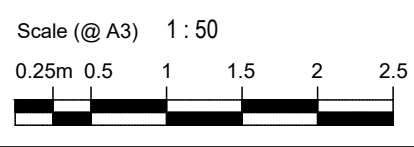

Drawn By	GA
Checked By	KK

PROJECT STATUS

**PLANNING**  
 PROPOSED PLAN & SECTIONS

PROJECT

5 Mansfield Road,  
 Camden, NW3 2JD

SHEET	PLAN AND SECTIONS
JOB No.	-

DRAWING NUMBER	<b>P101</b>	REV	
DATE	06/10/21	R1	

**ADVANCE ARCHITECTURE**  
 ARCHITECTURE / PLANNING / LICENSING

352 Green Lanes, Palmers Green, London N13 5TJ - 020 8801 6601  
 www.advancearchitecture.co.uk  
 info@advancearchitecture.co.uk