

AS PROPOSED

- The contractor must verify all dimensions on site before any works are undertaken, discrepancies are to be reported to the project architect/designer for clarification.
- All works will be carried out in accordance with latest drawing issue & are to comply with the tenants fit out guidelines following landlords approval.
- HVAC, M&E layouts are indicative & must be verified with the relevant contractor before commencement of work.
- All works to be carried out in accordance with the fire strategy and fire cert application schedule produced by the landlord team issued at tender.
- The existing/proposed sprinkler system is to be assessed by contractor to ensure the system is in compliance with building regs part B.
- This drawing remains the property of Design Time & may not be reproduced in any way without prior consent.

TO BE READ IN CONJUNCTION WITH DRAWING No. 11

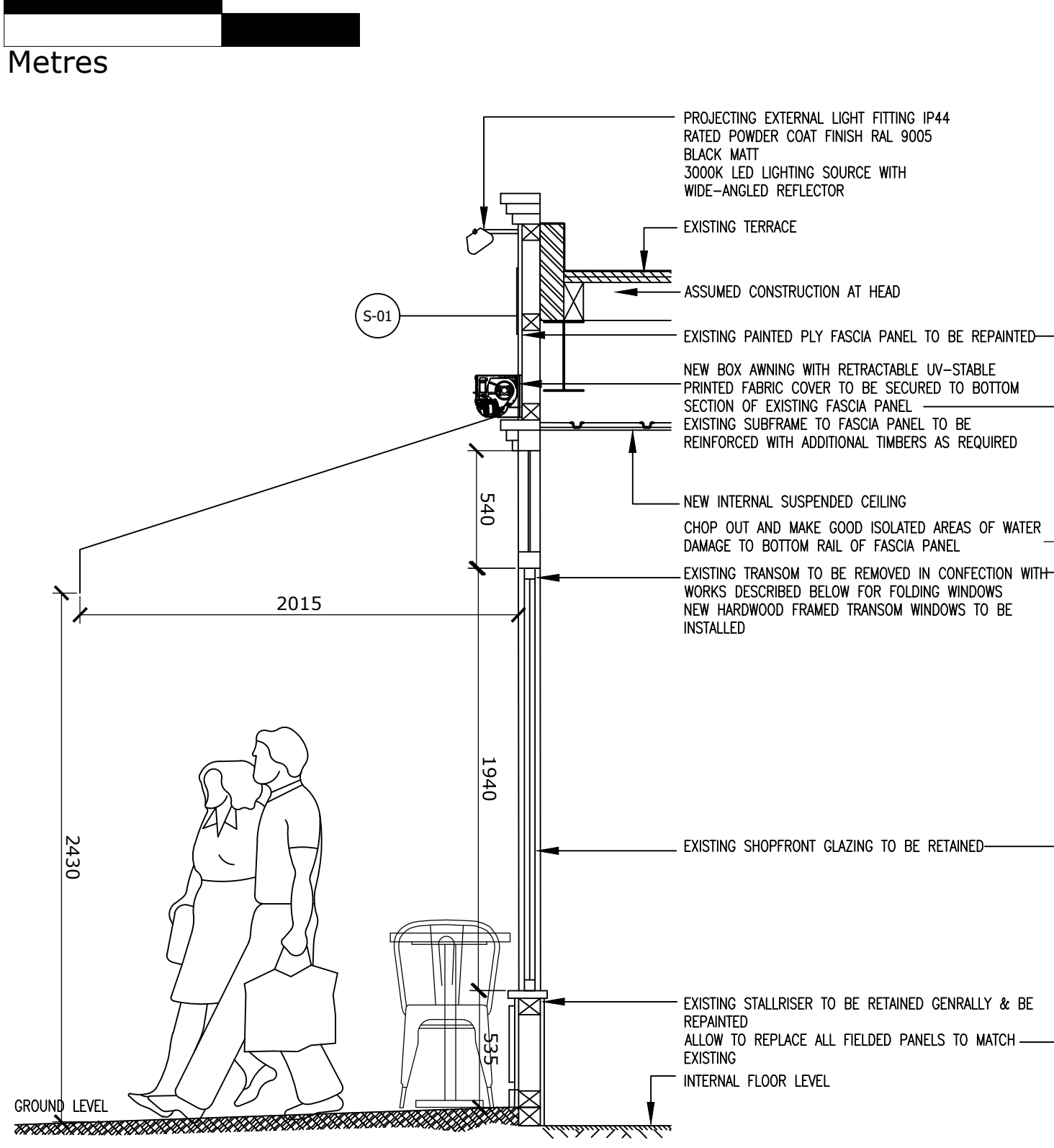

4.5 SHOPFRONT SECTION B-B AS PROPOSED  
SCALE: 1:25@A1

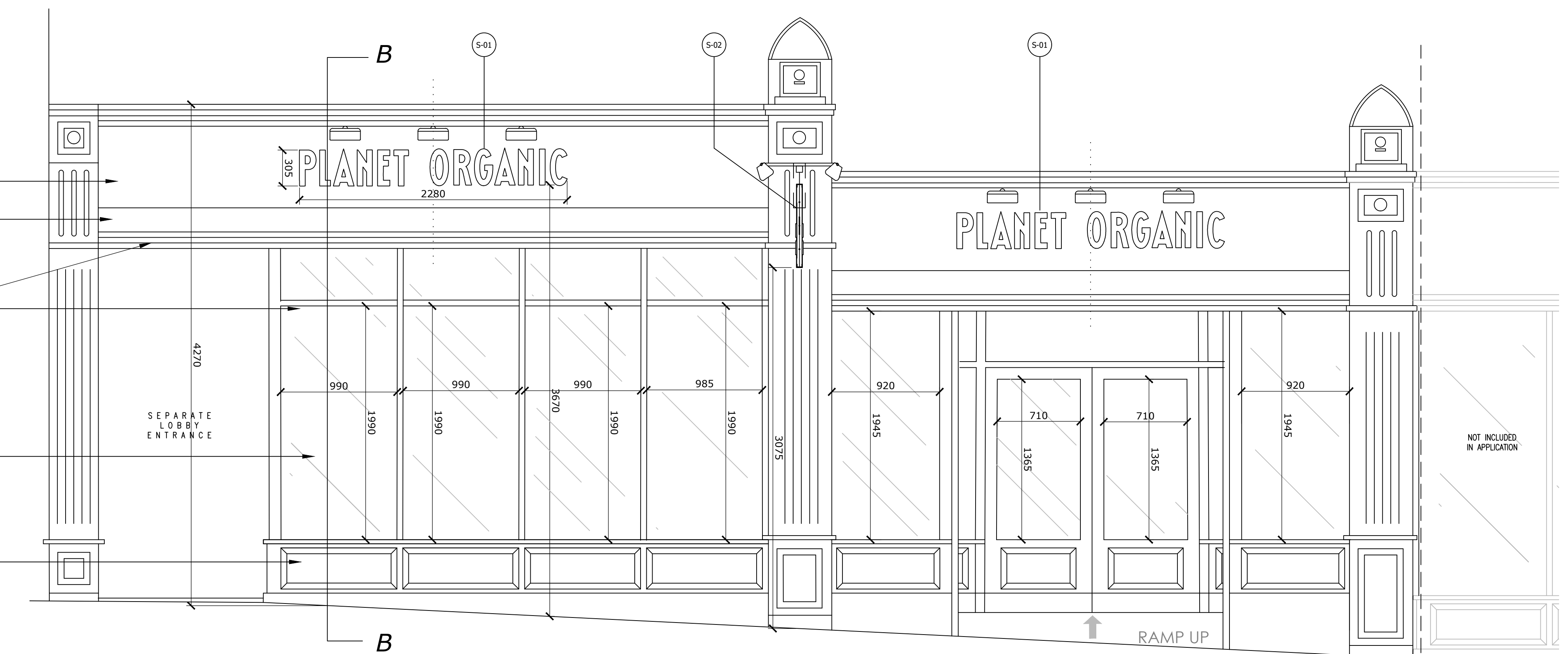

4.6 FRONT ELEVATION AS PROPOSED  
SCALE: 1:25@A1

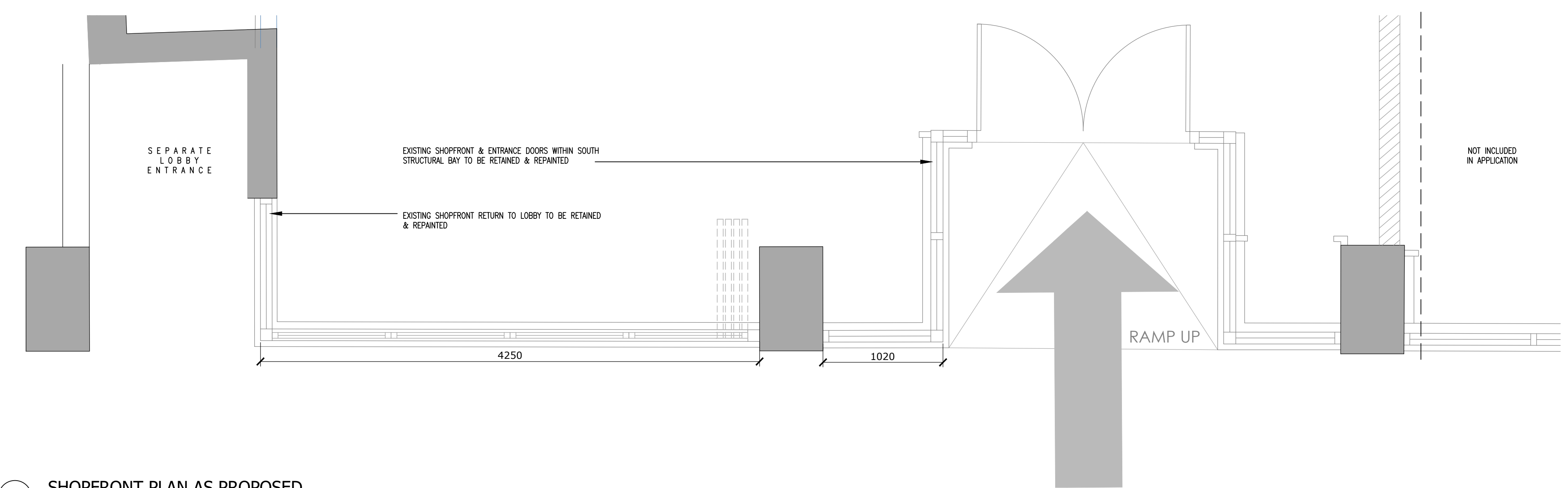

4.4 SHOPFRONT PLAN AS PROPOSED  
SCALE: 1:25@A1

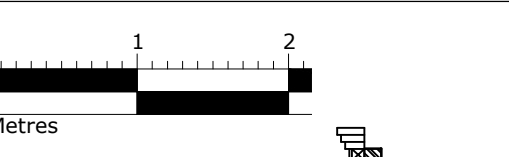

AS EXISTING

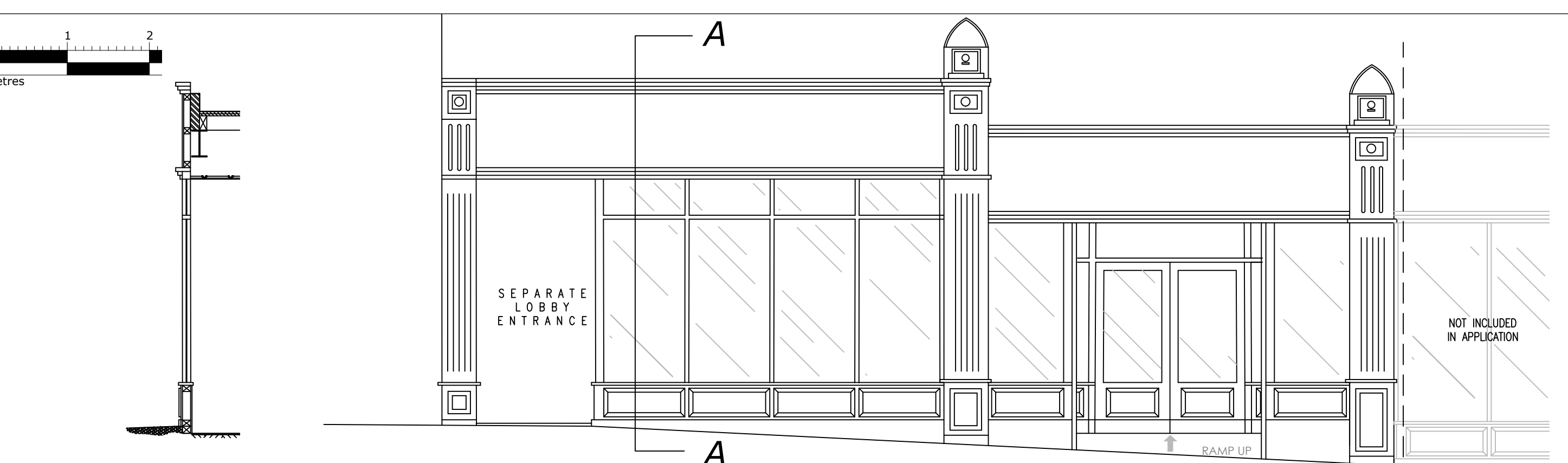

4.2 SHOPFRONT SECTION AS EXISTING  
SCALE: 1:50@A1

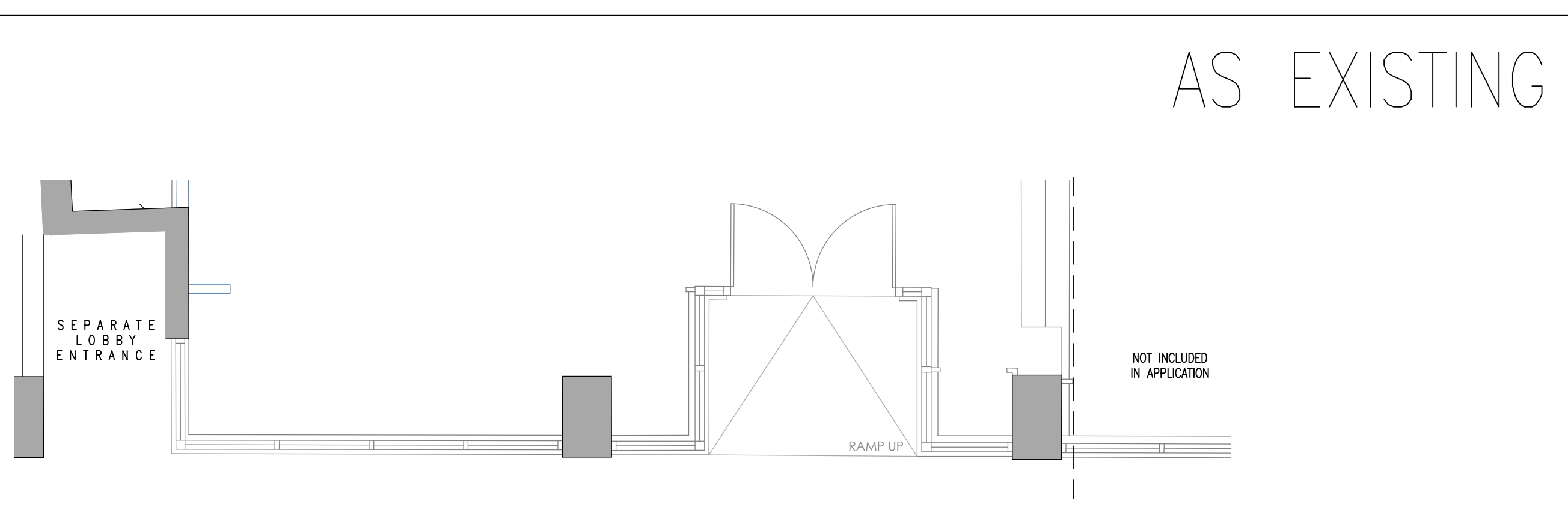

4.3 SHOPFRONT PLAN AS EXISTING  
SCALE: 1:50@A1

- REV B: 06.10.21 SM FOLDING WINDOWS SHOWN
- REV A: 17.09.21 SM CONSTRUCTION ISSUE

REVISION	DATE	DETAILS
PROJECT		
HAMPSTEAD HIGH STREET		
CLIENT		
<b>PLANET ORGANIC</b>		
DRAWING TITLE		
SHOPFRONT AS EXISTING & AS PROPOSED		
SCALE	PAPER SIZE	
AS SHOWN	A1	
DRAWING NUMBER	REVISION	
<b>6786-010</b>	B	
DRAWN BY	DATE	
SM	04/21	
STATUS		
<b>L3</b>	<b>designtime</b>	
<small>           Tel: +44 (0)113 244 2000            Studio 18, 46 The Calls            Leeds LS2 7EY            info@designtime.com            www.designtime.com         </small>		