



Notes

FLOOR-TO-FALL TO BE FORMED OF NEW BUILD-UP OF PLY, WP TANKING MEMBRANE AND 'MULTI-BOARD' (FIBRE-GLASS COATED TAPERED FOAM BOARD, BY ARMOX OR EQUAL), READY TO RECEIVE NEW TILED FINISH

NEW PARTITIONS TO BE BUILT TO NEW LAYOUT AND SPECIFICATION, INCLUDING ALL PATTERESSING, BRACING AND BUILDER'S WORK FOR NEW AND EXISTING POWER, DATA, SUPPLIED AND DRAINAGE. NEW PARTITIONS TO BE DECORATED AS SPECIFIED.

INSTALL NEW INTERNAL DOORS, FITTINGS, CABINERY & JOINERY, SURFACE FITTINGS AND FINISHES AS SPECIFIED. FIT ALL NEW APPROPRIATE SANITARY, GRAB-RAILS, CALL SYSTEMS, CONTROLS AND EQUIPMENT.

EXISTING MODERN DOOR TO BE REMOVED. CAREFULLY SAW-CUT NEW OPENING OF 950mm. NEW DOOR TO BE FITTED TO ENLARGED STRUCTURAL OPENING TO ALLOW FOR A CLEAR OPENING OF 850mm.

EXTENT OF MODERN PARTITIONS TO BE REMOVED SHOWN DOTTED

NEW RAMP TO MATCH EXISTING PAVING

EXISTING DOOR AND FRAME TO BE CAREFULLY REMOVED; EXISTING THRESHOLD PIECE TO BE CAREFULLY REMOVED. EXISTING OPENING TO BE SAW-CUT AND WIDENED TO 950mm OR THE NEAREST VERTICAL JOINT AS SET OUT.  
NEW DOOR (TO MATCH EXISTING) TO BE FITTED TO ENLARGED STRUCTURAL OPENING TO ALLOW FOR A CLEAR OPENING OF MIN 850mm.  
REFER TO SCHEDULE OF WORKS FOR DETAILS.

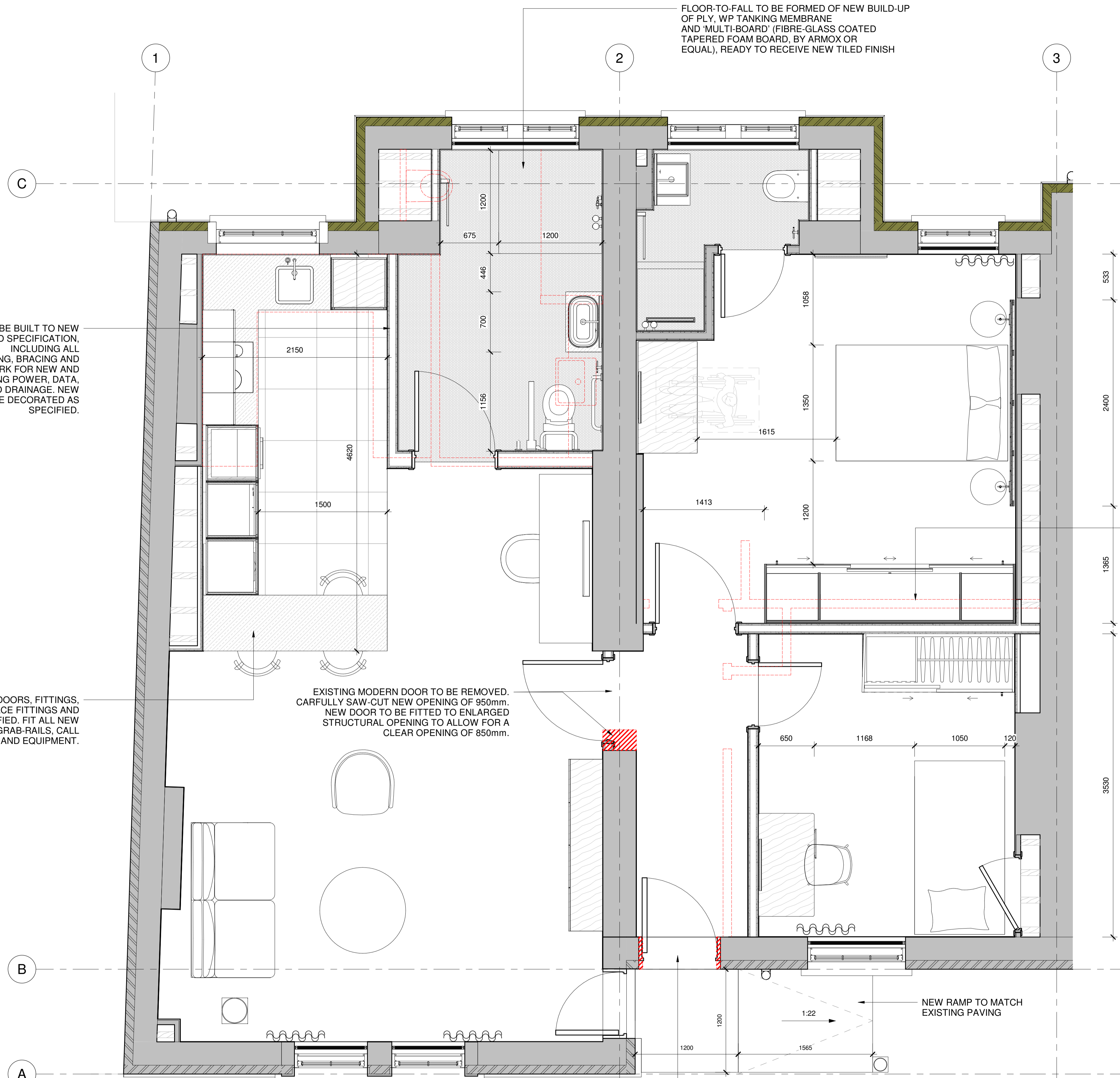

**1** **1** APARTMENT 1 - PROPOSED ENLARGED PLAN  
07412 07410 1:25

Rev Date For PLANNING CR DS By Authorised

**Important note**  
This information is confidential and the copyright of Aukett Swanke. Aukett Swanke accepts no liability for use of this drawing by parties other than the party for whom it was prepared or for purposes other than that which is stated on the issue sheet. It shall not be disclosed or passed to any other party in any form in whole or part without Aukett Swanke's express permission in writing nor should any other party place reliance upon it.  
Where data is supplied electronically, it is for convenience only. The original information is the printed or controlled copy which will be supplied on request. All dimensions are in millimetres. No dimensions or other information shall be inferred from the electronic data unless specifically stated on the printed or controlled copy. Where dimensions are not given, drawings must not be scaled and the matter should be referred back to Aukett Swanke.  
This drawing should be read in conjunction with all other project information, produced by Aukett Swanke and others. In the event of any conflict between the information contained on this drawing and in any other project document, drawings, specifications, schedules etc. the matter must be referred back to Aukett Swanke for clarification.  
All dimensions and conditions are to be checked on site by the contractor prior to preparing designs, drawings, calculations etc. or commencing any work. The contractor is responsible for checking that there is no conflict between site dimensions and drawn dimensions.

Aukett Swanke Ltd  
10 Bonhill Street  
London EC2A 4PE  
Tel: +44 (0)20 7843 3000  
Fax: +44 (0)20 7843 3001  
Email: london@aukettswanke.com  
Web: www.aukettswanke.com

Client  
**ANGLO AMERICAN SERVICES LIMITED**

Project  
**ST ANDREWS HOUSE REFURBISHMENT**

Title  
**APARTMENT 1 - PROPOSED ENLARGED PLAN**

Date 07/06/21 Drawn CR Checked DS Authorised DS

Scale  
**1 : 25@A1**

Purpose of Issue  
**FOR PLANNING**

Drawing Number SAH-AUK-ZZ-00-DR-A-07412 Revision P01  
AUK Project Number 21976

