

Dimensions to be verified on site. Use figured dimensions only. Do not work from reduced scale drawings. Please refer to scale and sheet size as indicated.

DO NOT SCALE

leonard
design architects

4th floor, Albion House
5-13 Canal Street, Nottingham.
NG1 7EG, United Kingdom
www.leonarddesignarchitects.com
t. +44 (0) 115 945 0080
e. office@leonarddesignarchitects.com

Consultants

Copyright Notice

This drawing is the property of LEONARD DESIGN ARCHITECTS LTD. Copyright is reserved by them and the drawing is issued on the condition that it is not copied, reproduced, retained or disclosed to any unauthorised person without the prior consent in writing of Leonard Design Architects Ltd. All rights reserved.

This drawing was prepared for use on a specific site contemporaneously with its issue date and it is not suitable for use on a different project site or at a later time. Use of this drawing for reference or example on another project requires the services of properly licensed architects and engineers. Reproduction of this drawing for reuse on another project is not authorised and may be contrary to the law.

Revisions

REV	DATE	DESCRIPTION
1	14/07/21	UPDATED PLANNING

EN5408

EN5408
286 EUSTON ROAD
LONDON
NW1 3DP

Project Manager:
T. MOJACHAN
Checked by:
K.GILL
Drawn by:
N.STEWART
Document date:
15 JAN 2021

Project No.
0872

Professional Seal

Sheet Size - A1 Revision - 1

Sheet Title
EXISTING & PROPOSED
SHOPFRONT SECTIONS

Sheet No.
PL-300

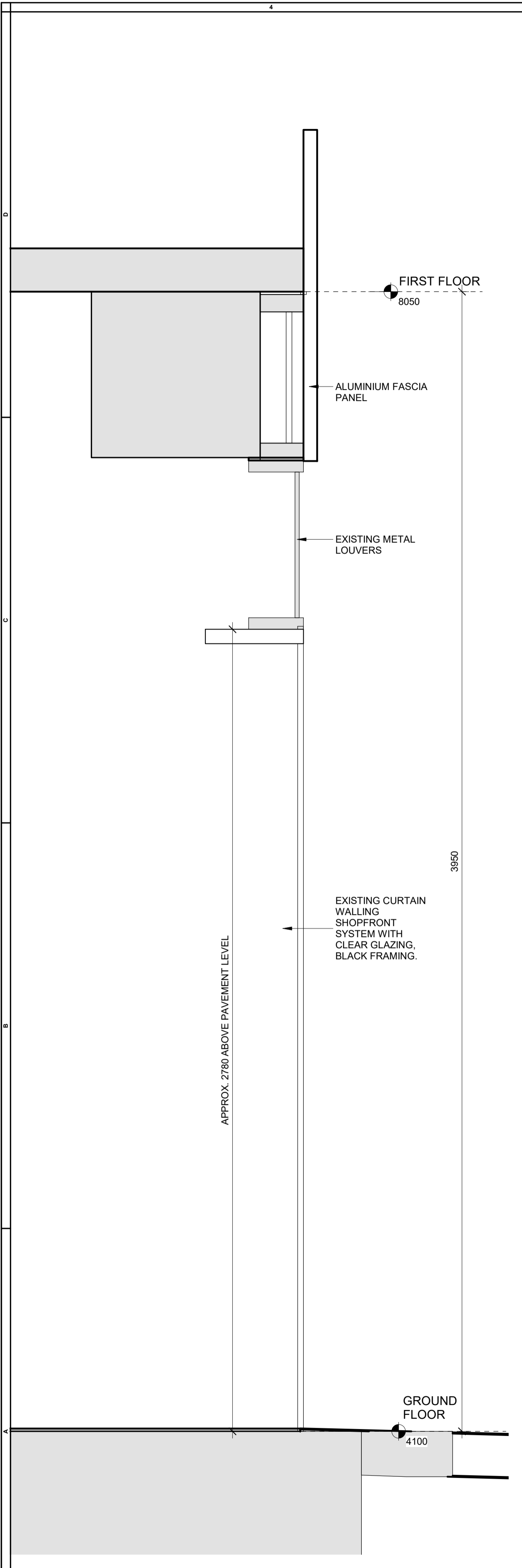

A4 EXISTING SHOPFRONT SECTION
1: 10 REF: PL-100 / A4

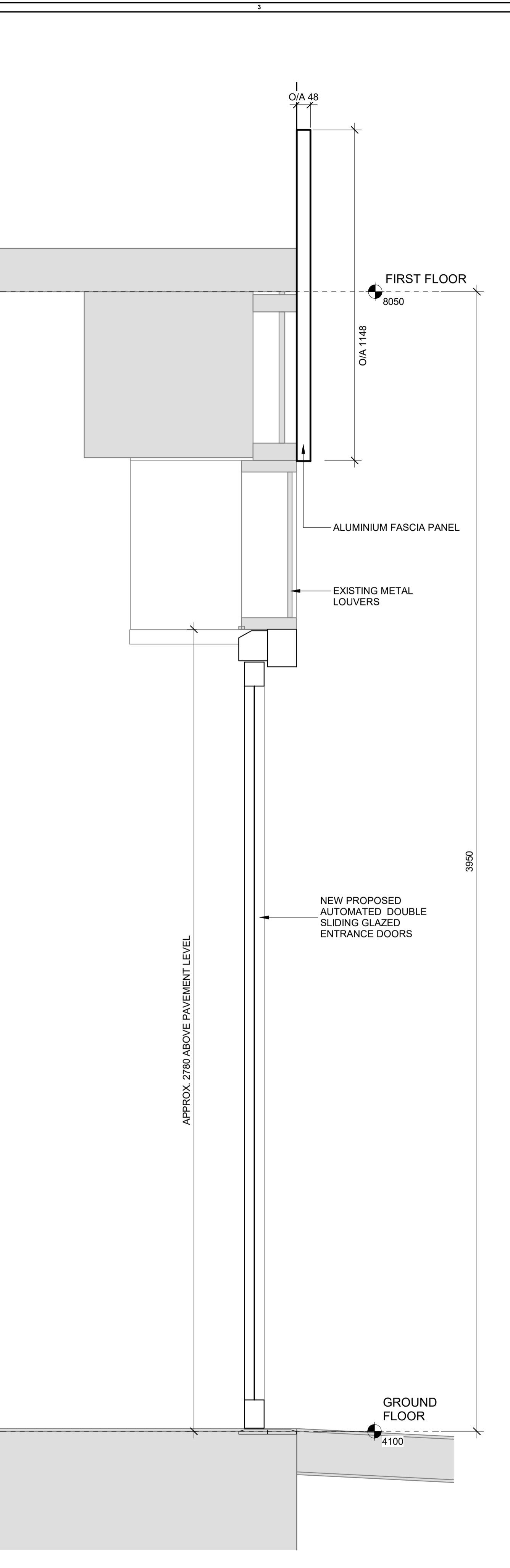

A3 PROPOSED SHOPFRONT SECTION
1: 10 REF: PL-101 / A4

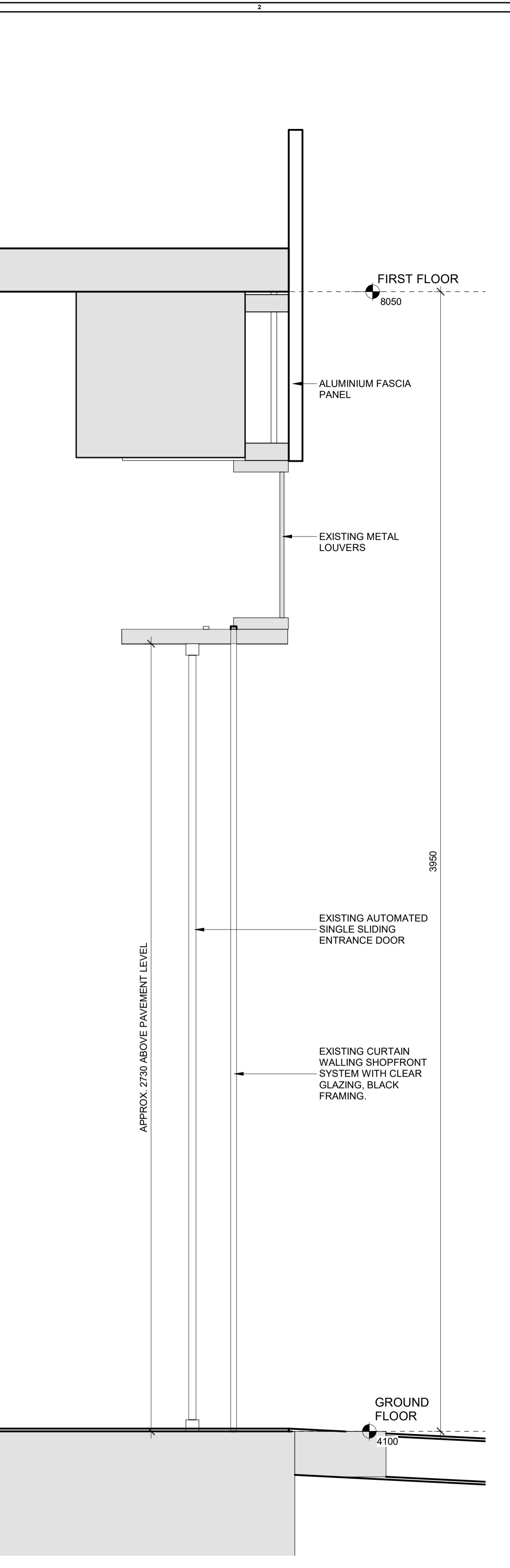

A2 EXISTING ENTRANCE SECTION
1: 10 REF: PL-100 / A4

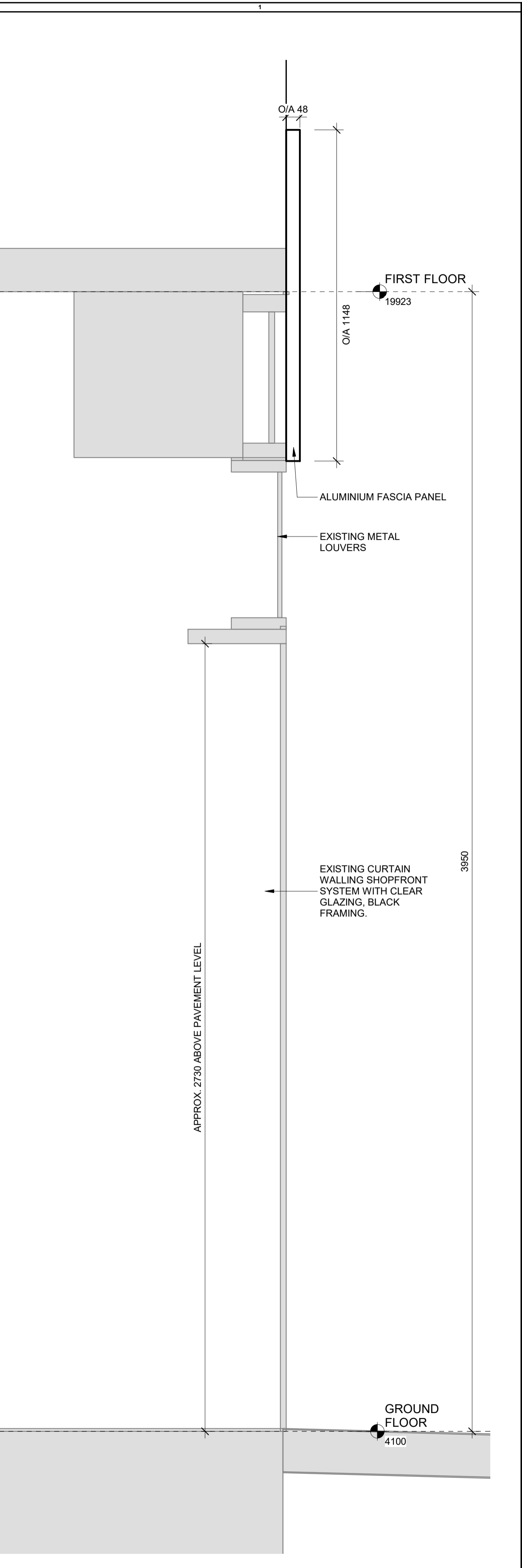

A1 PROPOSED ENTRANCE SECTION
1: 10 REF: PL-101 / A4

14/07/2021 16:30:28