

GENERAL NOTES

- ALEXANDRA VON PELTZ DESIGN STUDIO (AVP) OWNS THE COPYRIGHT AND ALL OTHER INTELLECTUAL PROPERTY RIGHTS (IPR) IN THESE DESIGNS AND WILL TAKE ANY NECESSARY LEGAL ACTION IN THE EVENT OF ITS COPYRIGHT OR ANY OTHER IPR BEING INFRINGED
- ALL DIMENSIONS TO BE CHECKED ON SITE PRIOR TO CONSTRUCTION OR PRODUCTION. SHOP DRAWINGS TO BE ISSUED TO AVP DESIGN STUDIO BY CONTRACTOR/MANUFACTURER FOR DESIGNERS APPROVAL. ANY DISCREPANCIES TO BE RELAYED BEFORE WORKS CONTINUES
- DESIGN/DRAWING IS NOT TO BE SCALED FROM FOR PRODUCTION AND CONSTRUCTION PURPOSES
- CONTRACTOR AND/OR SUB CONTRACTOR OR AND/OR SUPPLIER TO REFER TO ENGINEERS AND/OR MEP CONSULTANT'S DRAWINGS AND SPECIFICATIONS AND DWG BEFORE PROCEEDING WITH WORKS. ALL CONSULTANTS INFORMATION TO BE REFERRED TO TO ENSURE COMPLIANCE WITH LOCAL AND STATUTORY BUILDING REGULATIONS AND BRITISH/IEE STANDARDS. ALL DIMENSIONS TO BE CHECKED BY CONTRACTOR/SUPPLIER ON SITE
- DESIGNS ARE SUBJECT TO APPROVAL BY STATUTORY AUTHORITIES AND ANY NECESSARY ALTERATIONS SHOULD BE MADE IF REQUIRED TO COMPLY WITH STATUTORY REQUIREMENTS. ALL MATERIALS AND ELECTRICAL WIRING MUST MEET LOCAL AUTHORITY STANDARDS INCLUDING FIRE TREATMENT
- ALL DESIGN CONCEPTS AND DRAWINGS ARE THE PROPERTY OF AVP DESIGN STUDIO AND ARE COVERED BY COPYRIGHT. NO REPRODUCTIONS, ADAPTATIONS AND/OR COPIES MAY BE MADE WITHOUT PRIOR WRITTEN PERMISSION BY AVP DESIGN STUDIO

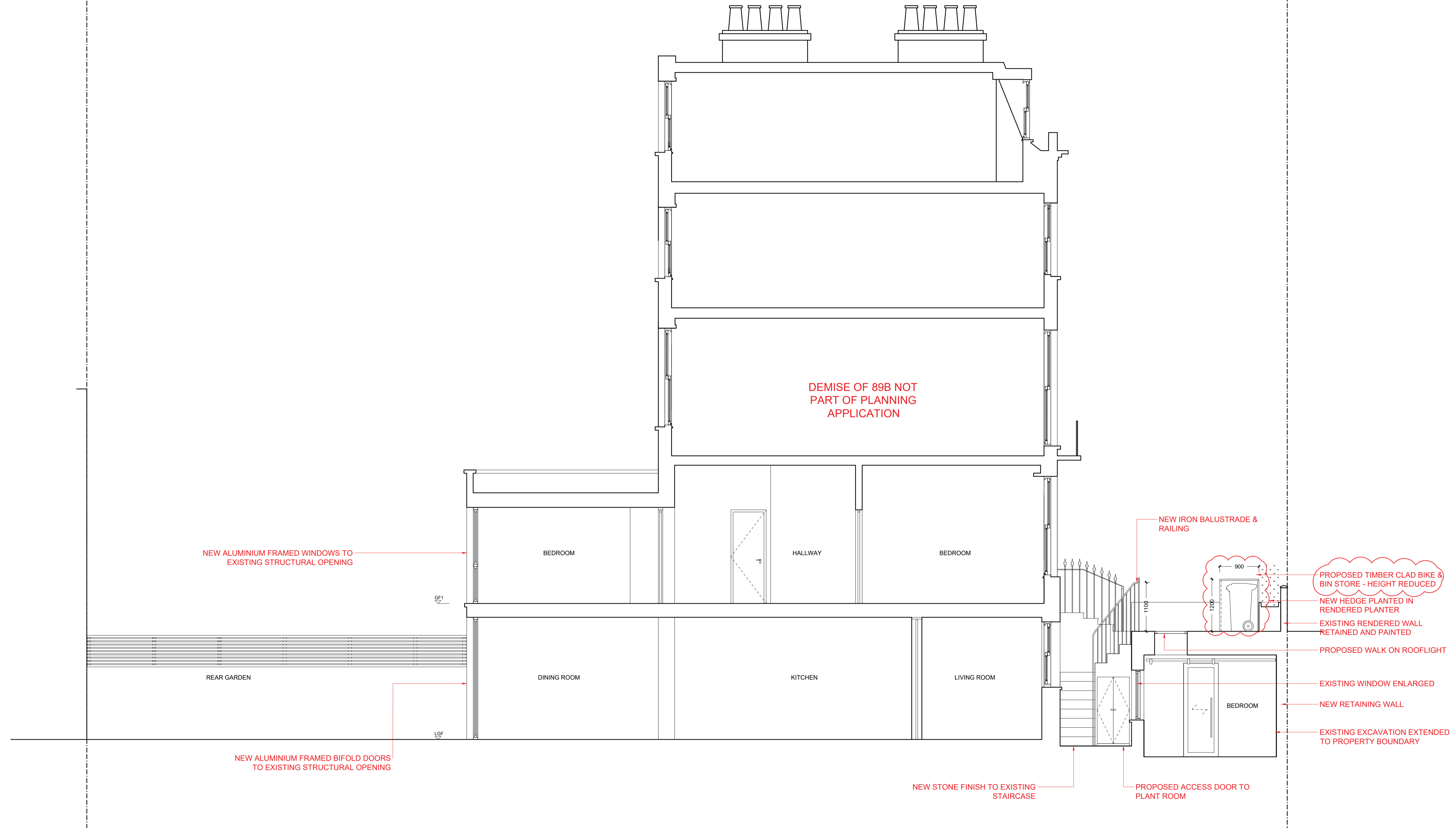

PLANNING ISSUE

REVISIONS

DATE (DD/MM/YY)	REVISION	DESCRIPTION / COMMENT
19/12/20	/	FOR PLANNING
11/05/21	P01	FOR PLANNING
01/10/21	P02	BIN STORE HEIGHT REDUCED
--	--	--
--	--	--
--	--	--
--	--	--
--	--	--
--	--	--
--	--	--
--	--	--

ALEXANDRA VON PELTZ
DESIGN STUDIO

1013
GLOUCESTER AVENUE

PROPOSED
SECTION AA

SCALE	PAGE	CHECKED BY	DRAWN BY	DATE
1:50@A1	01 OF 01	-	AVP	01/10/21

DRAWING NUMBER: 1013_AVP_SE_PROPOSED_AA	REV P02
--	------------

01 SECTION AA - PROPOSED
SCALE: 1:50

