

1. Dimensions given in millimetres unless stated otherwise.
2. All levels are in metres above AOD unless stated otherwise.
3. Use written dimensions only; do not scale from drawing.
4. All dimensions to be verified on site prior to proceeding and all discrepancies to be notified in writing to the Architect.
5. Original survey produced by LRM Surveys in November 2014. The Architect is to be informed of any inaccuracies of the existing works or surroundings.

Notes

[illegible]

Project

184-LMR

Extension and Refurbishment

Client

Heather & Neal Callow
15 Lady Margaret Road
London NW5 2NG

Architect

COOKE
FAWCETT
ARCHITECTS

1-2 Herbal Hill
London, EC1R 5EF
+44 (0)20 7078 4030

Scale

1 : 50

at A1

Drawing Title

Falkland Road
Elevation
Proposed

Drawing No.

CF-184-DR-1301-A



1 Proposed South Elevation (Falkland Road)
1 : 50

1. Dimensions given in millimetres unless stated otherwise.
2. All levels are in metres above AOD unless stated otherwise.
3. Use written dimensions only; do not scale from drawing.
4. All dimensions to be verified on site prior to proceeding and all discrepancies to be notified in writing to the Architect.
5. Original survey produced by LRM Surveys in November 2014. The Architect is to be informed of any inaccuracies of the existing works or surroundings.

Notes

[illegible]

Project 184-LMR

Extension and Refurbishment

Client

Heather & Neal Callow
15 Lady Margaret Road
London NW5 2NG

Architect

COOKE
FAWCETT
ARCHITECTS

1-2 Herbal Hill
London, EC1R 5EF
+44 (0)20 7078 4030

Scale

1 : 50

at A1

Drawing Title

Front & Rear
Elevations
Proposed

Drawing No.

CF-184-DR-1300-A



1 Proposed Front Elevation (Lady Margaret Road)
1:50



2 Proposed Rear Elevation
1 : 50



1. Dimensions given in millimetres unless stated otherwise.
2. All levels are in metres above AOD unless stated otherwise.
3. Use written dimensions only; do not scale from drawing.
4. All dimensions to be verified on site prior to proceeding and all discrepancies to be notified in writing to the Architect.
5. Original survey produced by LRM Surveys in November 2014. The Architect is to be informed of any inaccuracies of the existing works or surroundings.

Notes

[illegible]

Project 184-LMR

Extension and Refurbishment

Client

Heather & Neal Callow
15 Lady Margaret Road
London NW5 2NG

Architect

COOKE
FAWCETT
ARCHITECTS

1-2 Herbal Hill
London, EC1R 5EF
+44 (0)20 7078 4030

Scale

1 : 50

at A1

Drawing Title

Building Sections

Proposed

Drawing No.

CF-184-DR-1200-A

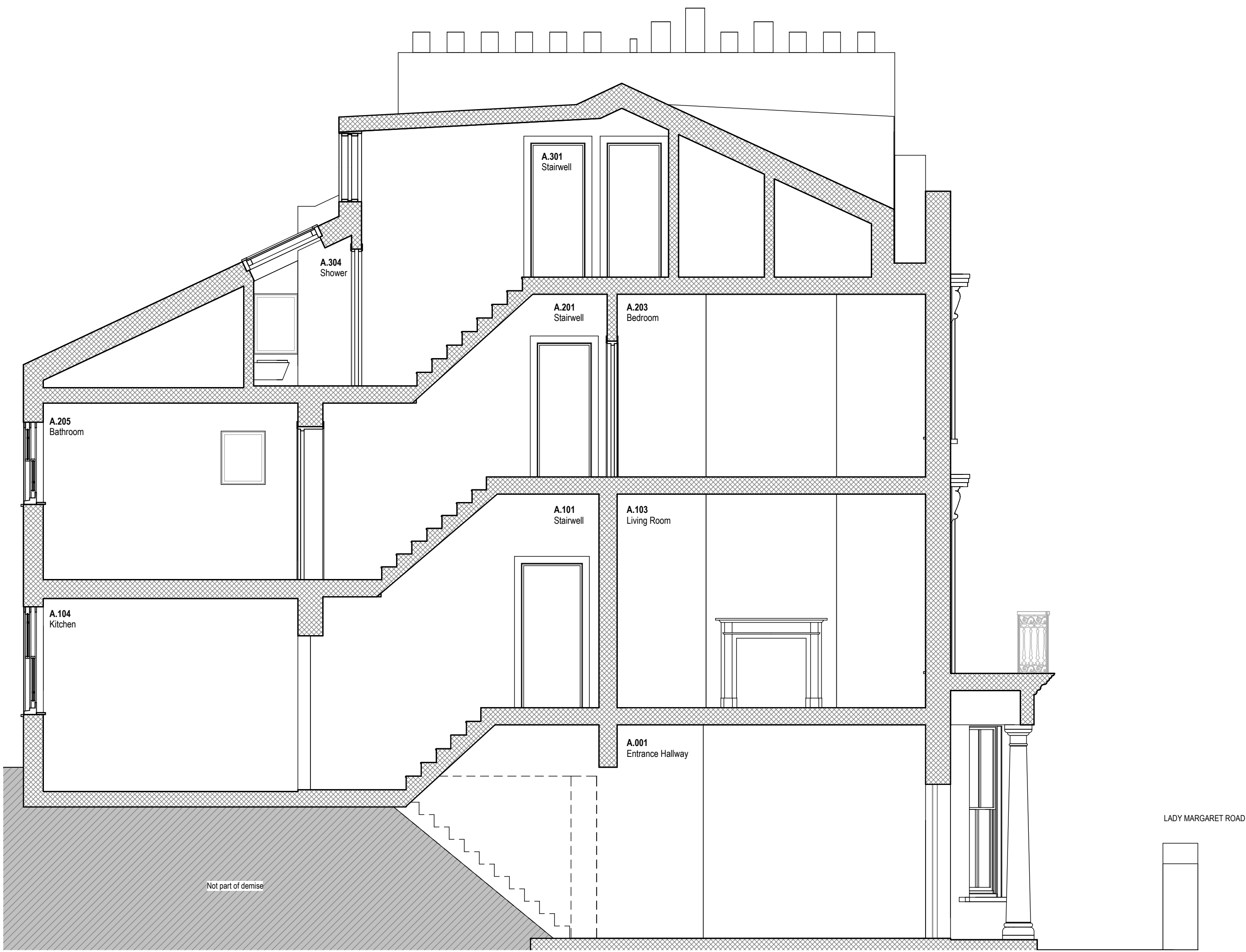

1 Proposed Long Section A
1 : 50

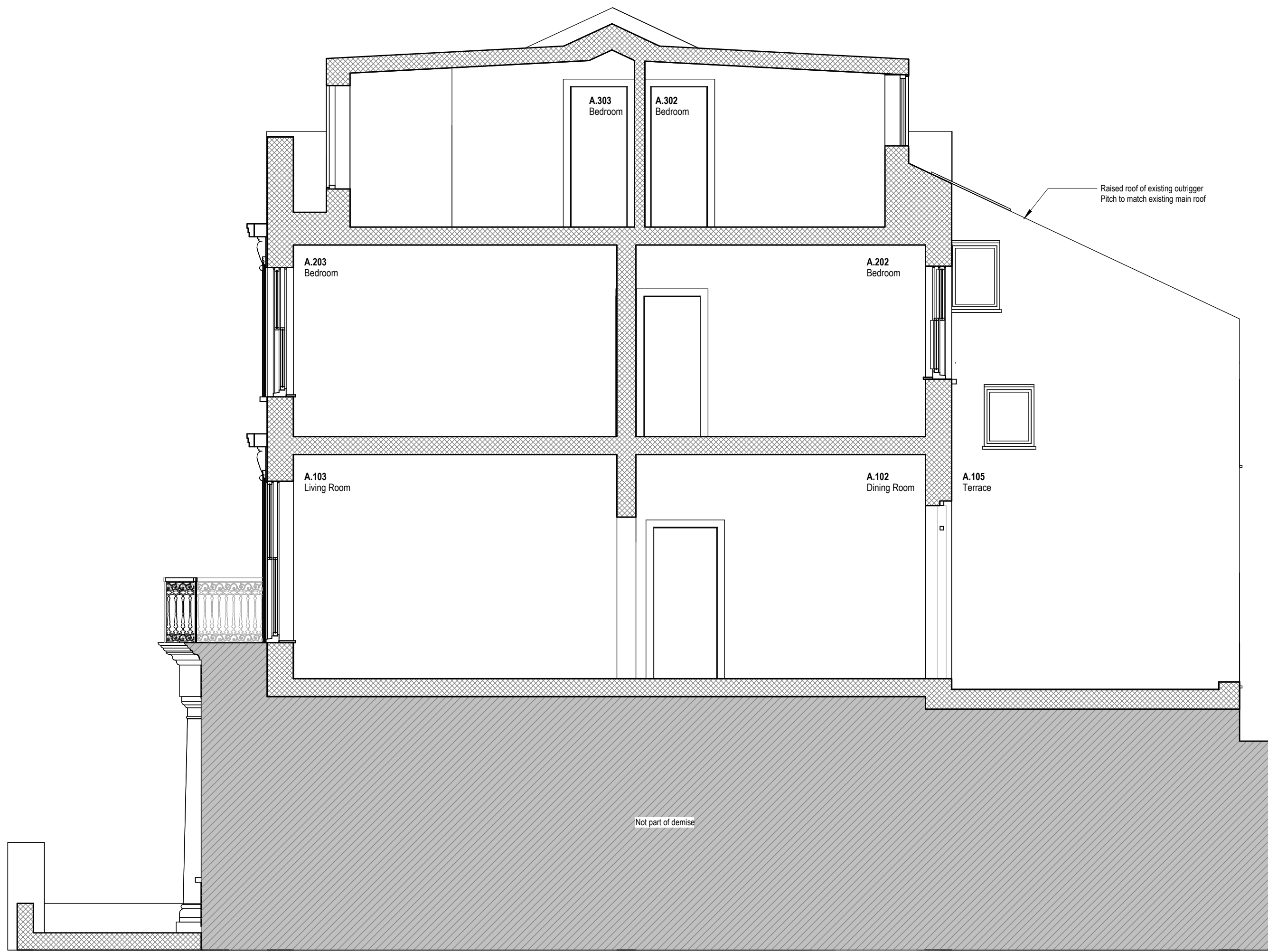

2 Proposed Long Section B
1:50



1. Dimensions given in millimetres unless stated otherwise.
2. All levels are in metres above AOD unless stated otherwise.
3. Use written dimensions only; do not scale from drawing.
4. All dimensions to be verified on site prior to proceeding and all discrepancies to be notified in writing to the Architect.
5. Original survey produced by LRM Surveys in November 2014. The Architect is to be informed of any inaccuracies of the existing works or surroundings.

Notes

[illegible]

Project

184-LMR

Extension and Refurbishment

Client

Heather & Neal Callow
15 Lady Margaret Road
London NW5 2NG

Architect

COOKE
FAWCETT
ARCHITECTS

Scale

1 : 50

at A'

Drawing Title

Falkland Road
Elevation
Existing

Drawing No.

CF-184-DR-0301-A



15a Lady Margaret Road
(Accessed from Falkland Road)

1. Dimensions given in millimetres unless stated otherwise.
2. All levels are in metres above AOD unless stated otherwise.
3. Use written dimensions only; do not scale from drawing.
4. All dimensions to be verified on site prior to proceeding and all discrepancies to be notified in writing to the Architect.
5. Original survey produced by LRM Surveys in November 2014. The Architect is to be informed of any inaccuracies of the existing works or surroundings.

Notes

[illegible]

Project 184-LMR

Extension and Refurbishment

Client

Heather & Neal Callow
15 Lady Margaret Road
London NW5 2NG

Architect

COOKE
FAWCETT
ARCHITECTS

1-2 Herbal Hill
London, EC1R 5EF
+44 (0)20 7078 4030

Scale

1 : 50

at A1

Drawing Title

Front & Rear
Elevations
Existing

Drawing No.

CF-184-DR-0300-A



1 Front Elevation (Lady Margaret Road)
1:50



2 Rear Elevation
1 : 50



1. Dimensions given in millimetres unless stated otherwise.
2. All levels are in metres above AOD unless stated otherwise.
3. Use written dimensions only; do not scale from drawing.
4. All dimensions to be verified on site prior to proceeding and all discrepancies to be notified in writing to the Architect.
5. Original survey produced by LRM Surveys in November 2014. The Architect is to be informed of any inaccuracies of the existing works or surroundings.

Notes

[illegible]

Project 184-LMR

Extension and Refurbishment

Client

Heather & Neal Callow
15 Lady Margaret Road
London NW5 2NG

Architect

COOKE
FAWCETT
ARCHITECTS

1-2 Herbal Hill
London, EC1R 5EF
+44 (0)20 7078 4030

Scale

1 : 50

at A'

Drawing Title

Building Sections

Existing

Drawing No.

CF-184-DR-0200 -A

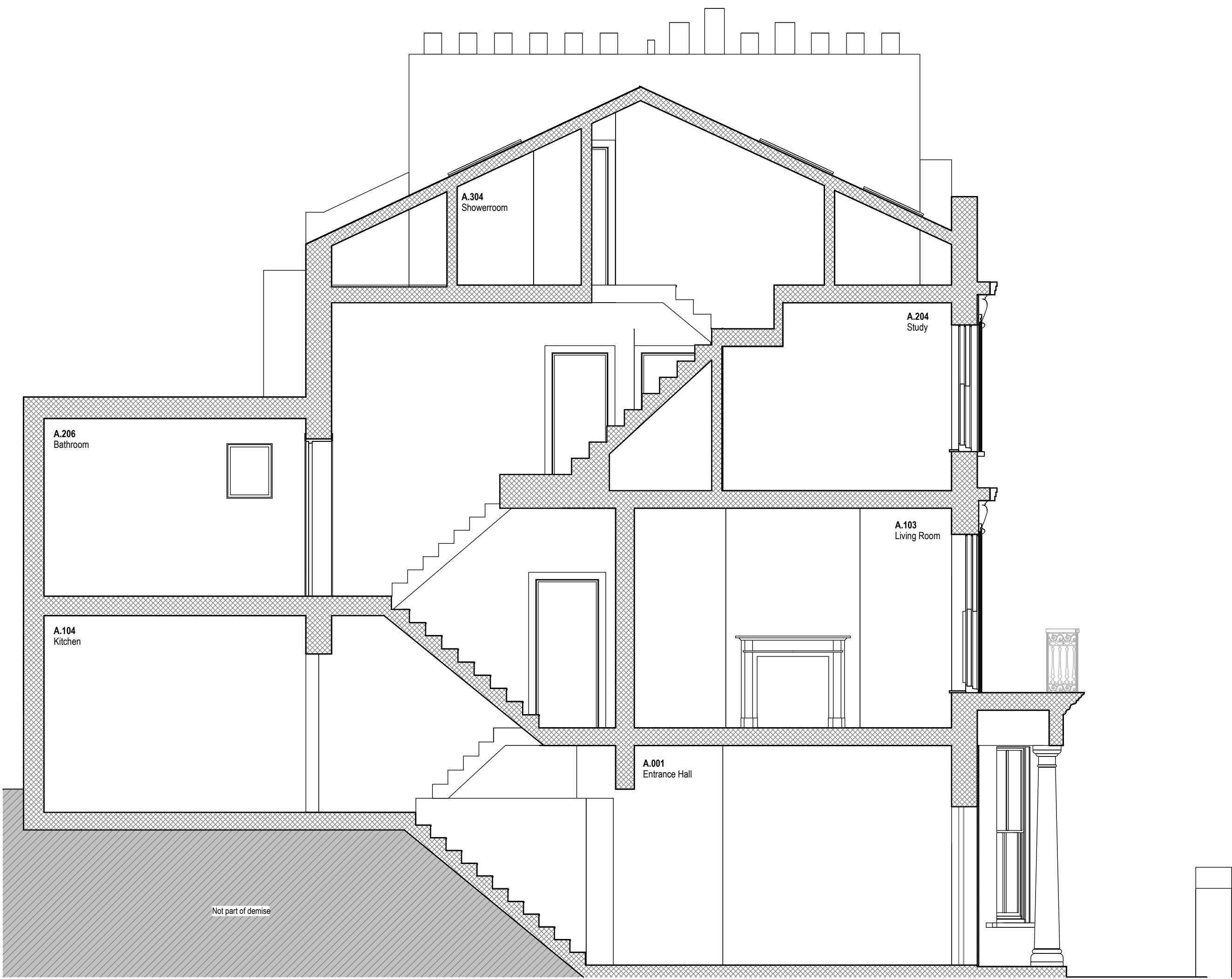

1 Long Section A
1 : 50

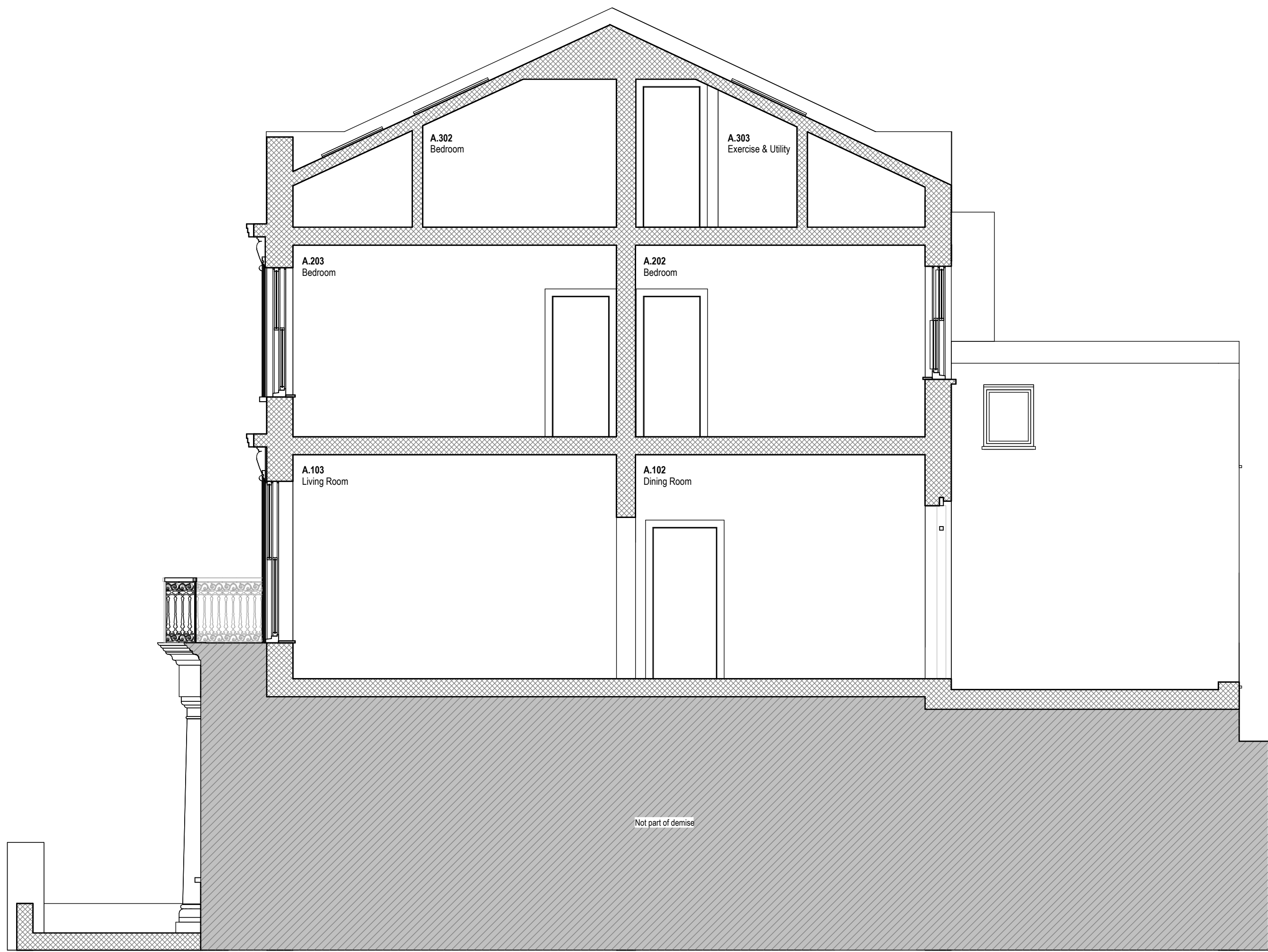

2 Long Section B
1 : 50



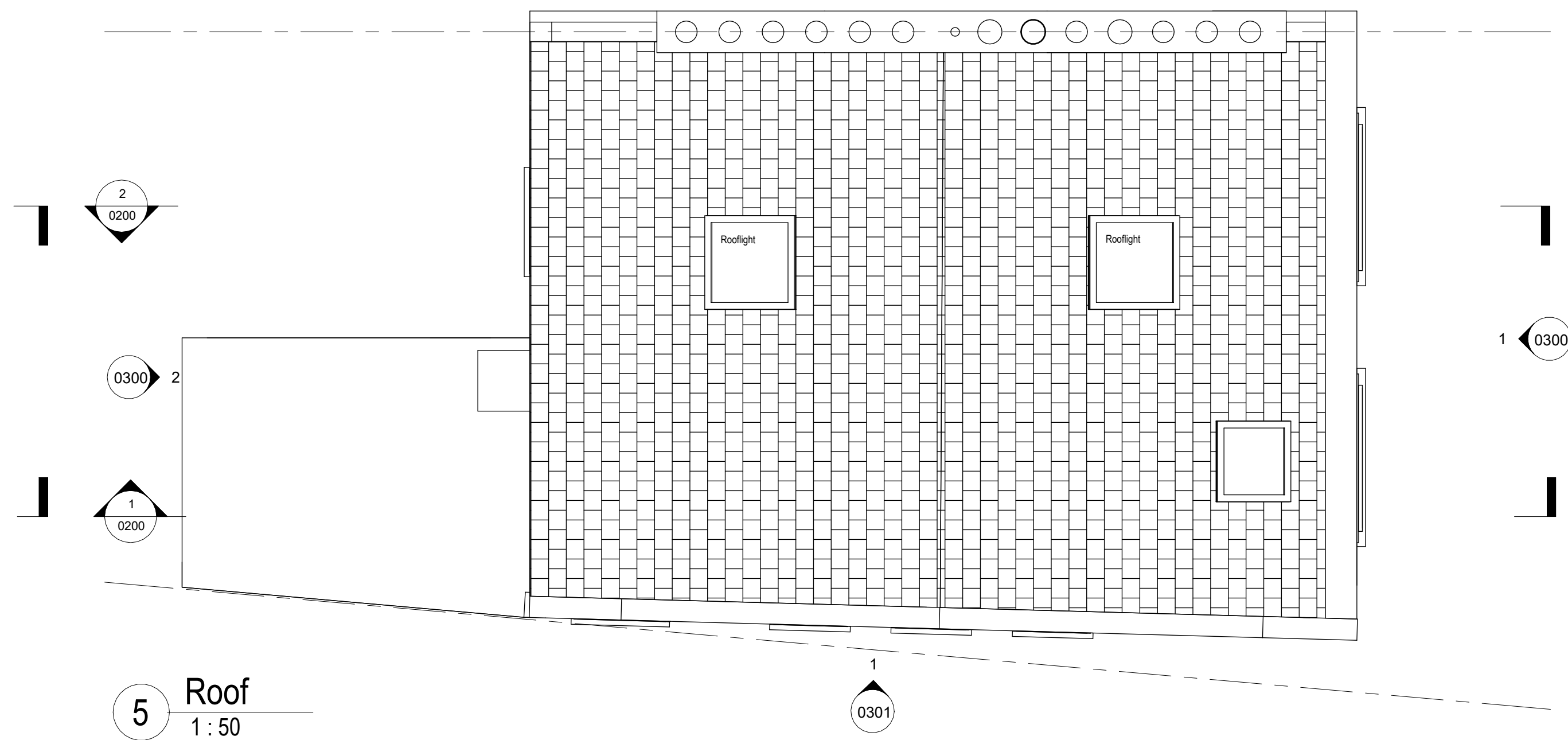
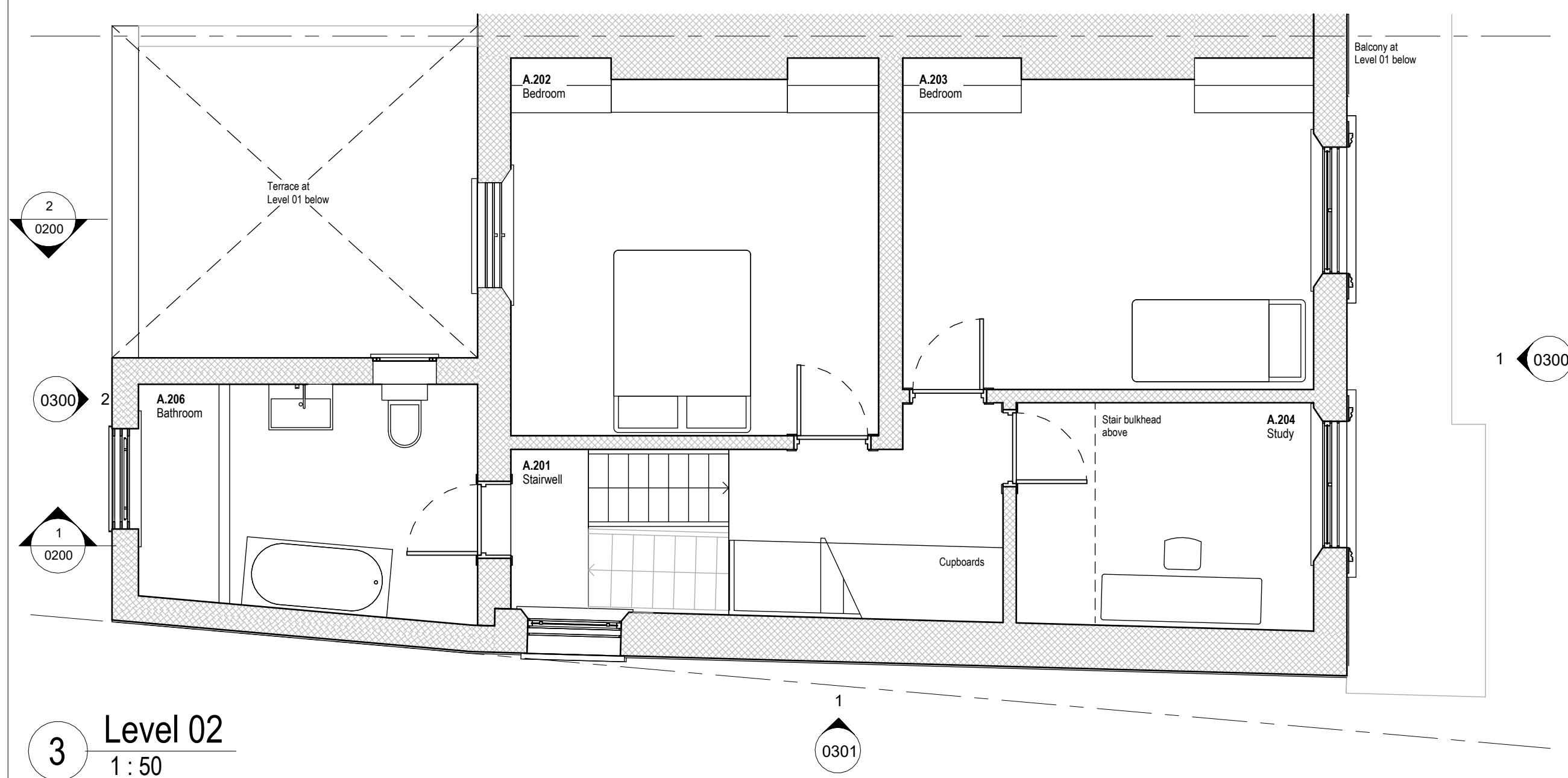

1. Dimensions given in millimetres unless stated otherwise.
2. All levels are in metres above AOD unless stated otherwise.
3. Use written dimensions only; do not scale from drawing.
4. All dimensions to be verified on site prior to proceeding and all discrepancies to be notified in writing to the Architect.
5. Original survey produced by LRM Surveys in November 2014. The Architect is to be informed of any inaccuracies of the existing works or surroundings.

1. Dimensions given in millimetres unless stated otherwise.
2. All levels are in metres above AOD unless stated otherwise.
3. Use written dimensions only; do not scale from drawing.
4. All dimensions to be verified on site prior to proceeding and all discrepancies to be notified in writing to the Architect.
5. Original survey produced by LRM Surveys in November 2014. The Architect is to be informed of any inaccuracies of the existing works or surroundings.

Notes



1 Location Plan
1 : 1000



2 Block Plan
1 : 500



Revisions		
Rev.	Description	Date
A	DRAFT	30.06.2021

Project 184-LMR

Extension and Refurbishment

Client

Heather & Neal Callow
15 Lady Margaret Road
London NW5 2NG

Architect

COOKE
FAWCETT
ARCHITECTS
1-2 Herbal Hill
London, EC1R 5EF
+44 (0)20 7078 4030

Scale

As indicated
at A1

Drawing Title

Location & Block
Plan
Existing

Drawing No.

CF-184-DR-0050-A