

SITE LAYOUT inc. ROOF PLAN (PROPOSED)
SCALE 1:100 @ A3

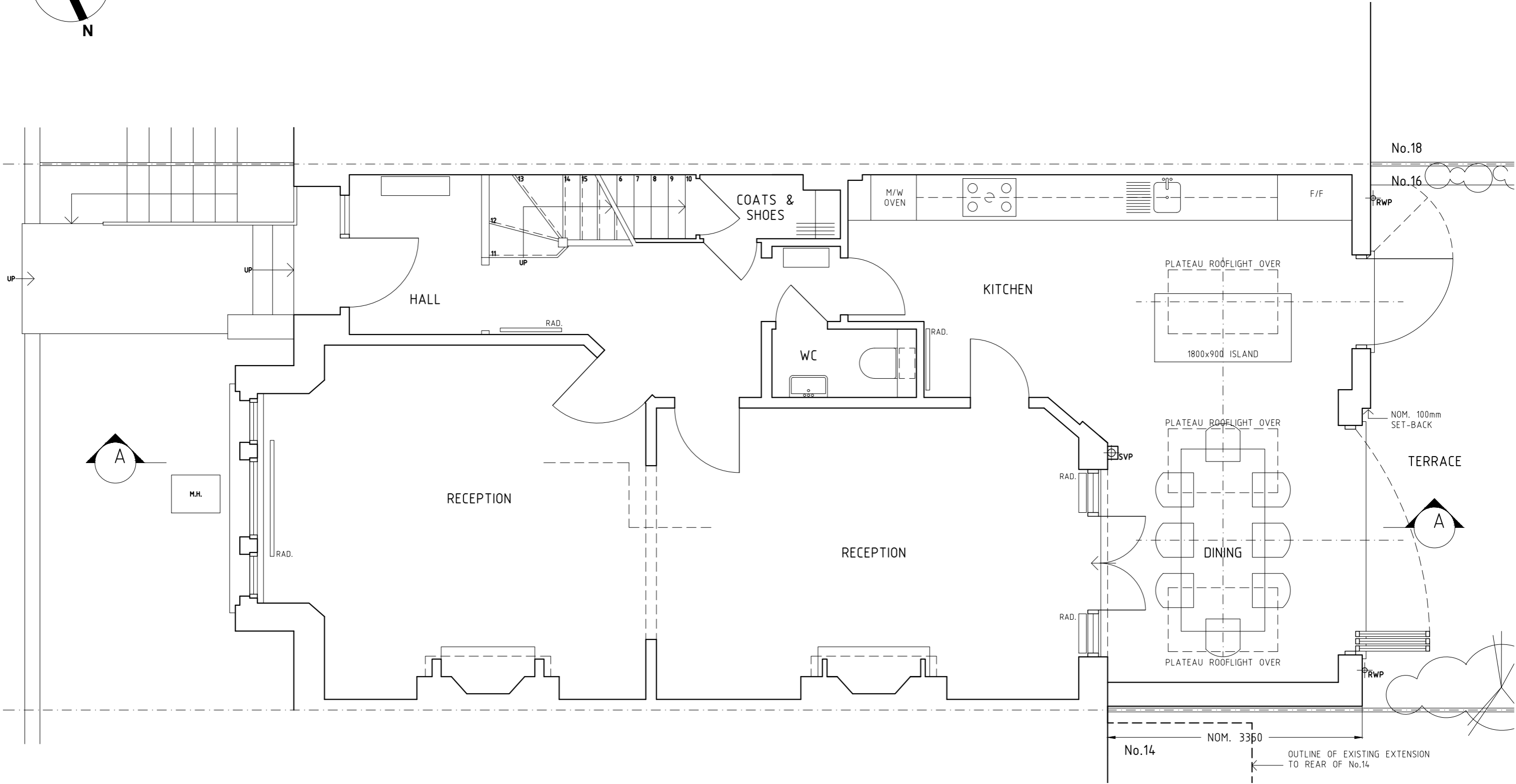

<p>Contractors must verify site dimensions and conditions before commencing work or shop drawings.</p> <p>The drawing and the concept contained herein remains the property of the copyright holders Zanghellini Holt Architects and shall not be copied or used in whole or in part without written consent. Any breach of this condition shall be deemed a breach of copyright.</p>	ISSUE	REVISIONS	DATE	PROJECT	STRUCTURAL CONSULTANT	<p>zanghellini holt architects</p> <p>48 Chase Green Avenue Enfield London EN2 8EN</p> <p>RIBA  Chartered Practice</p> <p>t: 020 8351 0830 m: 07989 551884 e: dmh.zha@blueyonder.co.uk</p>	SCALE:	DATE:	DRWN. BY	CHECKED BY	
				16 HOWITT ROAD, LONDON NW3 4LL Rear Extension & Internal Alterations	COST CONSULTANT		1:100 @ A3	SEP 2021	AS	DMH	
				TITLE	SERVICES CONSULTANT		PROJECT NO:	DRAWING No:	REV:		
				SITE LAYOUT (inc. ROOF PLAN) PROPOSED			97110	P(--)	01	-	

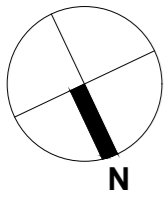

GROUND FLOOR LAYOUT (PROPOSED)
SCALE 1:50 @ A3



<p>Contractors must verify site dimensions and conditions before commencing work or shop drawings.</p> <p>The drawing and the concept contained herein remains the property of the copyright holders Zanghellini Holt Architects and shall not be copied or used in whole or in part without written consent. Any breach of this condition shall be deemed a breach of copyright.</p>	ISSUE	REVISIONS	DATE	PROJECT	STRUCTURAL CONSULTANT	<p>zanghellini holt architects</p> <p>48 Chase Green Avenue Enfield London EN2 8EN</p> <p>RIBA  Chartered Practice</p> <p>t: 020 8351 0830 m: 07989 551884 e: dmh.zha@blueyonder.co.uk</p>	SCALE:	DATE:	DRWN. BY	CHECKED BY	
				16 HOWITT ROAD, LONDON NW3 4LL Rear Extension & Internal Alterations	COST CONSULTANT		1:50 @ A3	SEP 2021	AS	DMH	
				TITLE	SERVICES CONSULTANT		PROJECT NO:	DRAWING No:	REV:		
				GROUND FLOOR LAYOUT PROPOSED			97110	P(1)-01	-		

KEY TO EXTERIOR FINISHES

- A. APPROVED IMPERIAL FACING BRICK MATCHING EXISTING
- B. P.C. CONCRETE COPINGS
- C. DOUBLE-GLAZED ALUMINIUM (PPC) WINDOWS & DOORS
- D. BLACK UPVC DRAINAGE ITEMS
- E. PLATEAU ROOFLIGHTS (PL10) BY THE ROOFLIGHT COMPANY

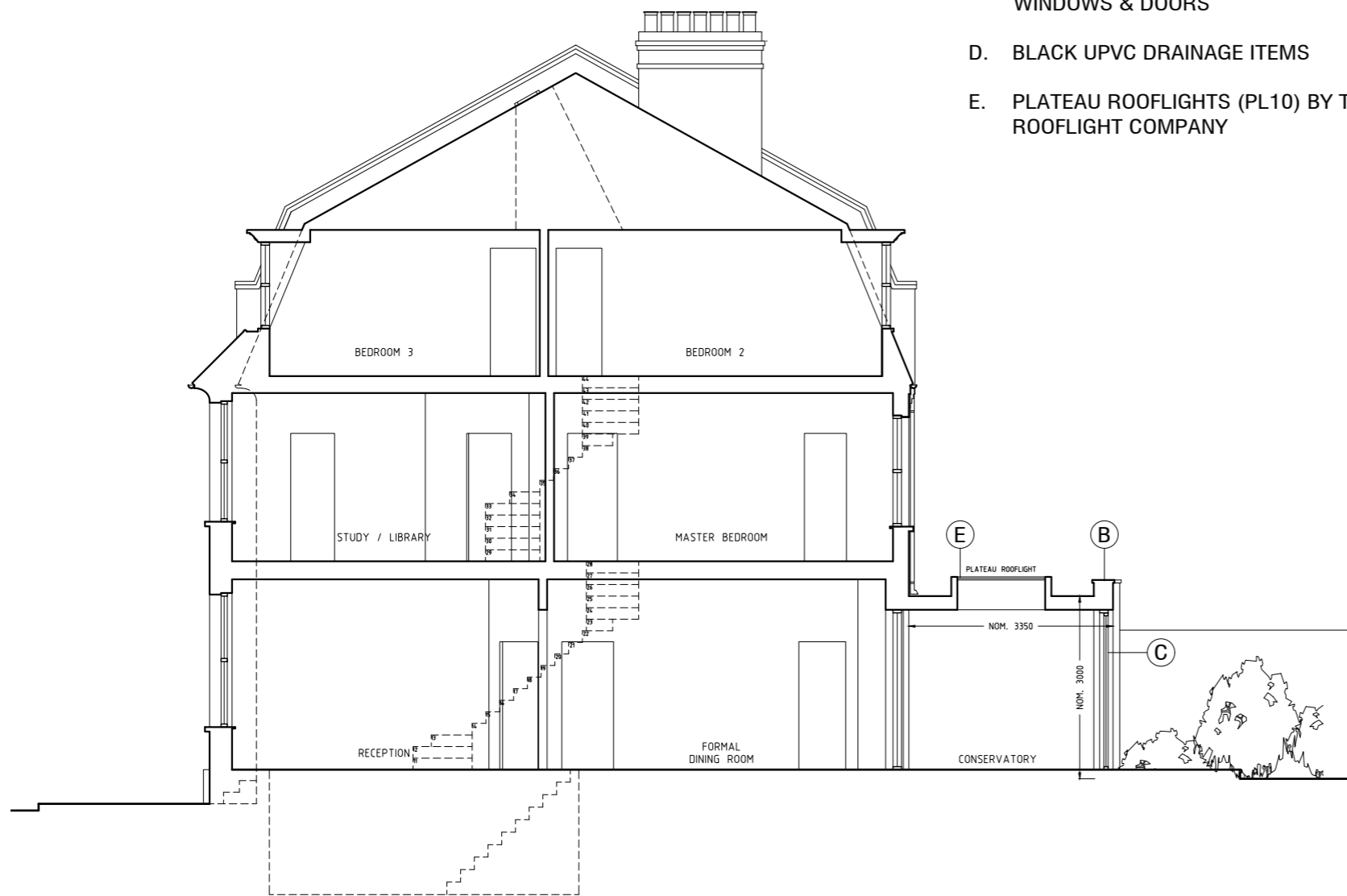

SECTION A-A (PROPOSED)
SCALE 1:100 @ A3



REAR ELEVATION (PROPOSED)
SCALE 1:100 @ A3



<p>Contractors must verify site dimensions and conditions before commencing work or shop drawings.</p> <p>The drawing and the concept contained herein remains the property of the copyright holders Zanghellini Holt Architects and shall not be copied or used in whole or in part without written consent. Any breach of this condition shall be deemed a breach of copyright.</p>	ISSUE	REVISIONS	DATE	PROJECT	STRUCTURAL CONSULTANT	<p>zanghellini holt architects</p> <p>48 Chase Green Avenue Enfield London EN2 8EN</p> <p>RIBA  Chartered Practice</p> <p>t: 020 8351 0830 m: 07989 551884 e: dmh.zha@blueyonder.co.uk</p>	SCALE:	DATE:	DRWN. BY	CHECKED BY	
				16 HOWITT ROAD, LONDON NW3 4LL Rear Extension & Internal Alterations	COST CONSULTANT		1:100 @ A3	SEP 2021	AS	DMH	
				TITLE	SERVICES CONSULTANT		PROJECT NO:	DRAWING No:	REV:		
				REAR ELEVATION & SECTION A-A PROPOSED			97110	P(3-)	01	-	