

Proposed Second Floor

Holly Lodge House

15 Holly Lodge Gardens, N6 6AA
Drawn By TA
Scale 1:100@A3
Status Issue
Project Stage Planning

Paul Archer Design Ltd

Issue	Notes	Date
B	Revision	20.01.2021
C	Refined ridge capping	12.04.2021
D	Glazed dormers	08.06.2021
E	Rear chimney removed	29.06.2021
F	Rooflights on rear slope	15.09.2021

Unit D204 Lana House 116 Commercial Street London E1 6NF Tel. 020 3668 2668

800.262F

paul archer
design

www.paularcherdesign.co.uk

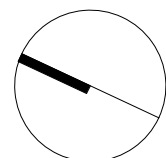



Rear Elevation



Rear Elevation as seen from end of garden

Proposed Rear Elevations

Holly Lodge House

15 Holly Lodge Gardens, N6 6AA
Drawn By TA
Scale 1:100@A3
Status Issue
Project Stage Planning

Paul Archer Design Ltd

Issue	Notes	Date
	Draft- issued to SP	14.01.2021
A	Planning application	19.01.2021
B	Reverted to existing- no change	12.04.2021
C	Glazed dormers	08.06.2021
D	Rooflights on rear roof slope	15.09.2021

Unit D204 Lana House 116 Commercial Street London E1 6NF Tel. 020 3668 2668

800.265D

paul archer
design

www.paularcherdesign.co.uk

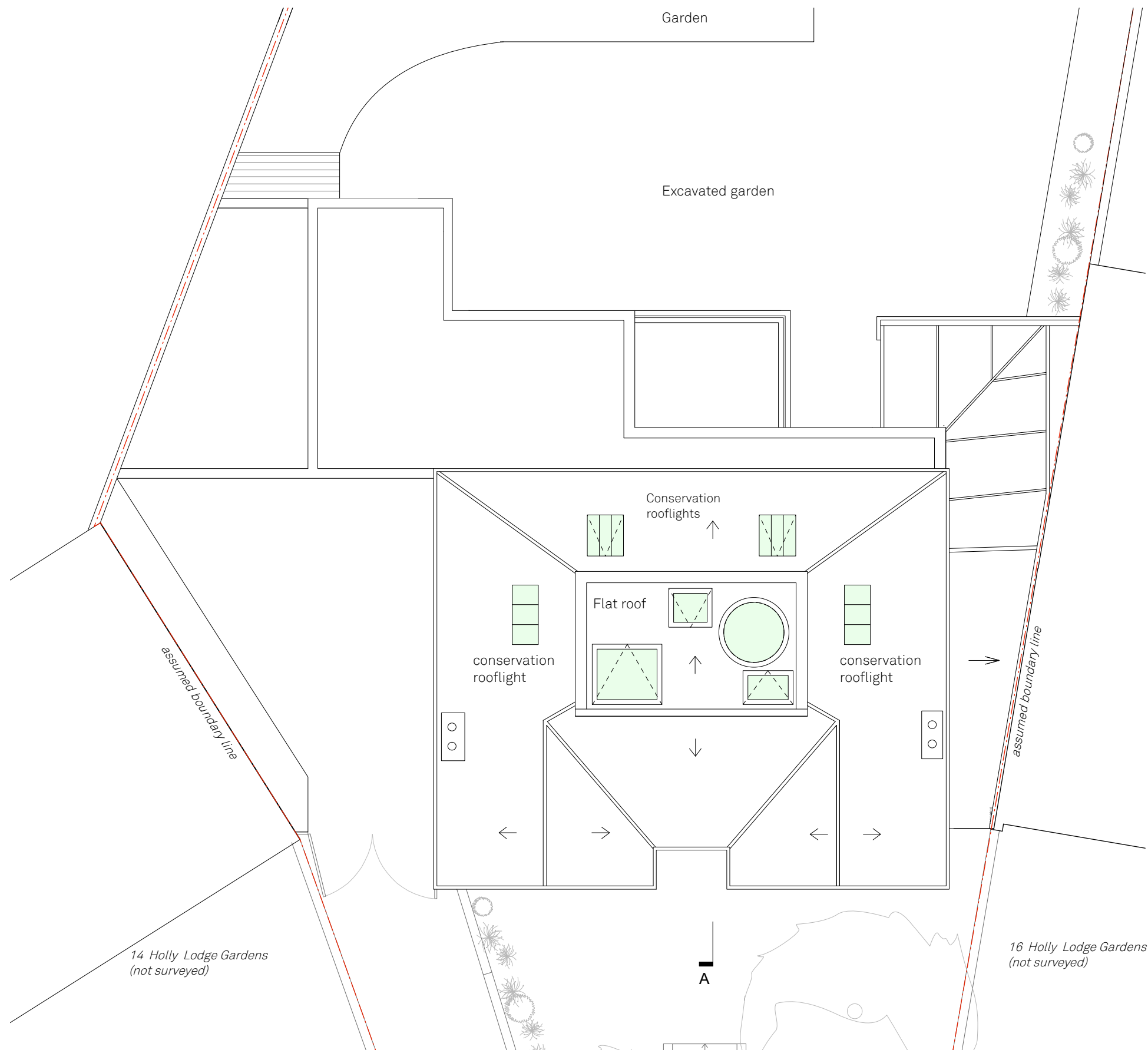

Proposed Roof

Holly Lodge House

15 Holly Lodge Gardens, N6 6AA
Drawn By TA
Scale 1:100@A3
Status Issue
Project Stage Planning

Paul Archer Design Ltd

Issue	Notes	Date
	Draft- issued to SP	14.01.2021
A	Planning application	19.01.2021
B	Refined ridge capping	12.04.2021
C	Glazed dormers	08.06.2021
D	Rear chimney removed	29.06.2021
E	Rooflight on rear roof slope	15.09.2021

Unit D204 Lana House 116 Commercial Street London E1 6NF Tel. 020 3668 2668

800.263E

paul archer
design

www.paularcherdesign.co.uk

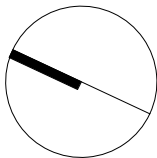

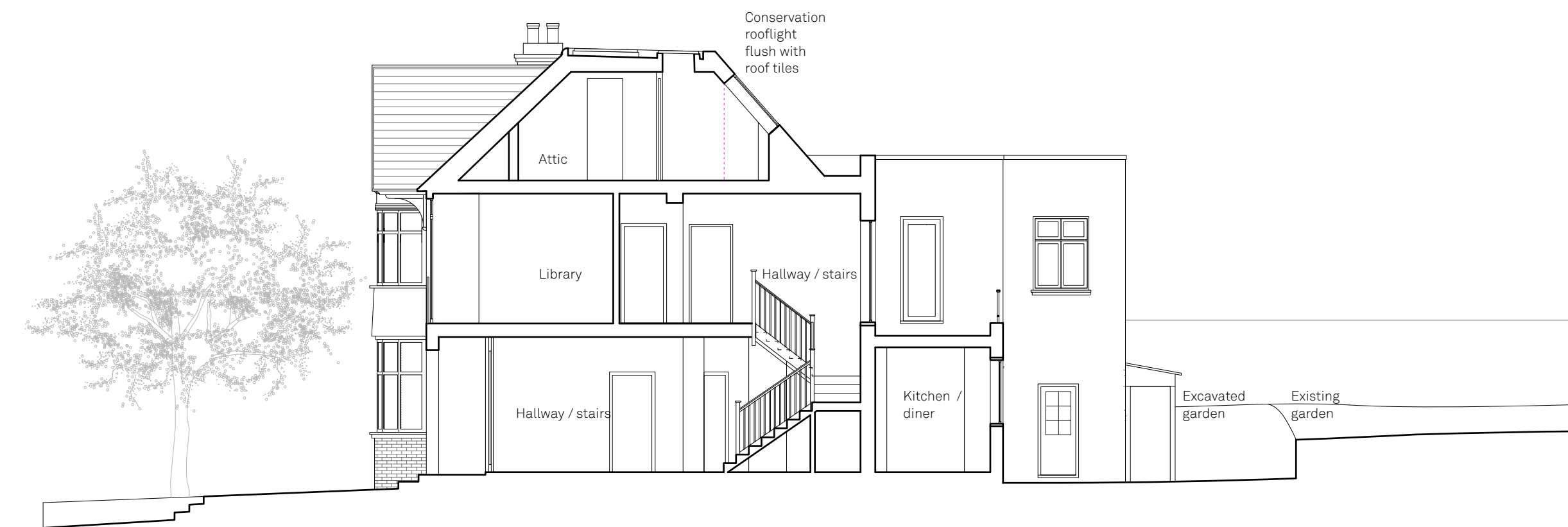

Proposed Section AA

Holly Lodge House

15 Holly Lodge Gardens, N6 6AA
 Drawn By TA
 Scale 1:100@A3
 Status Issue
 Project Stage Planning

Paul Archer Design Ltd

Issue	Notes	Date
A	Draft- issued to SP	14.01.2021
B	Planning application	19.01.2021
C	Refined ridge capping	12.04.2021
D	Glazed dormers	08.06.2021
E	Rear chimney removed	29.06.2021
	Rooflights on rear roof slope	15.09.2021

Unit D204 Lana House 116 Commercial Street London E1 6NF Tel. 020 3668 2668

800.268E

paul archer
design

www.paularcherdesign.co.uk

