

Shaded areas show where the vinyl posters will be located.

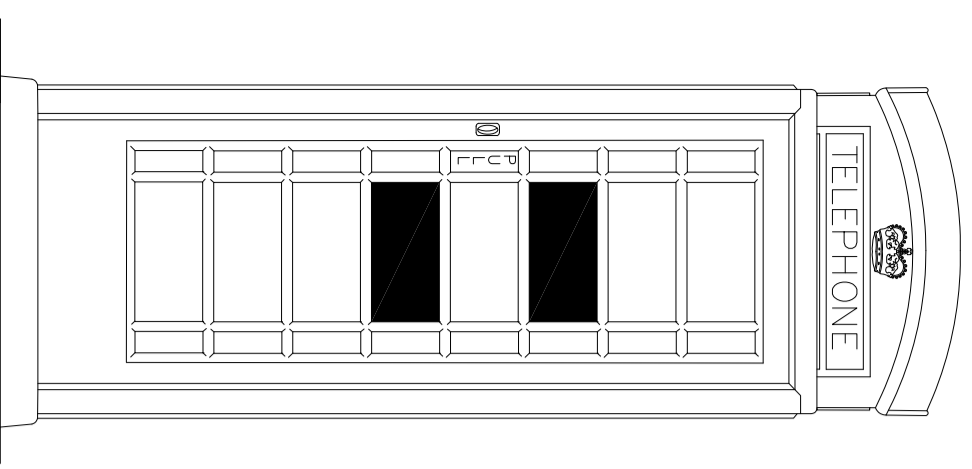

Proposed Side Elevation 1  
@ 1 : 20



Proposed Rear Elevation  
@ 1 : 20

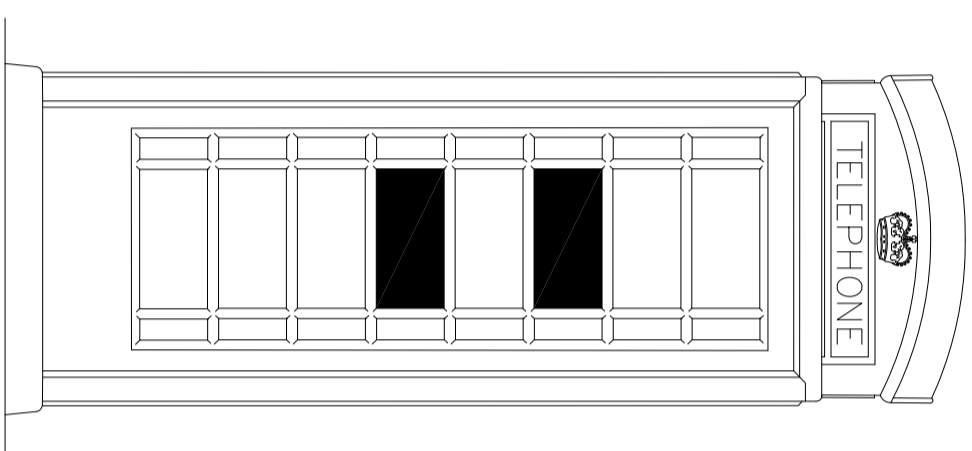

Proposed Front Elevation  
@ 1 : 20

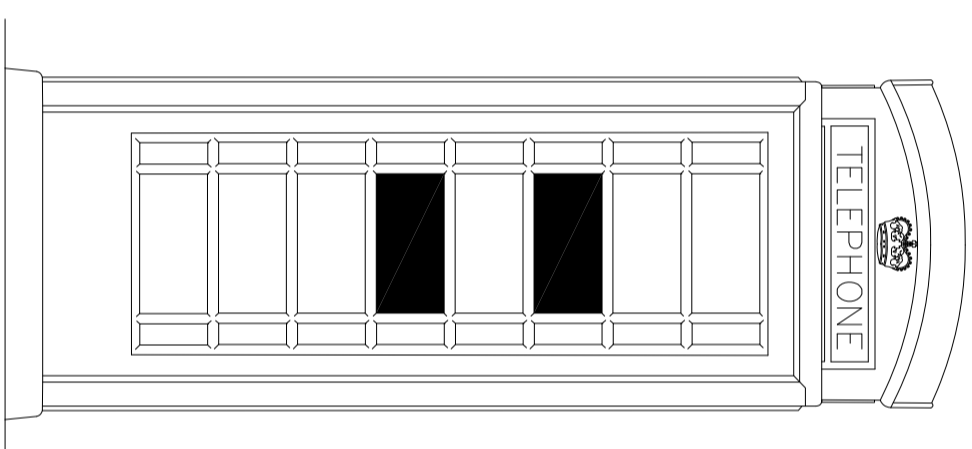

Proposed Side Elevation 2  
@ 1 : 20

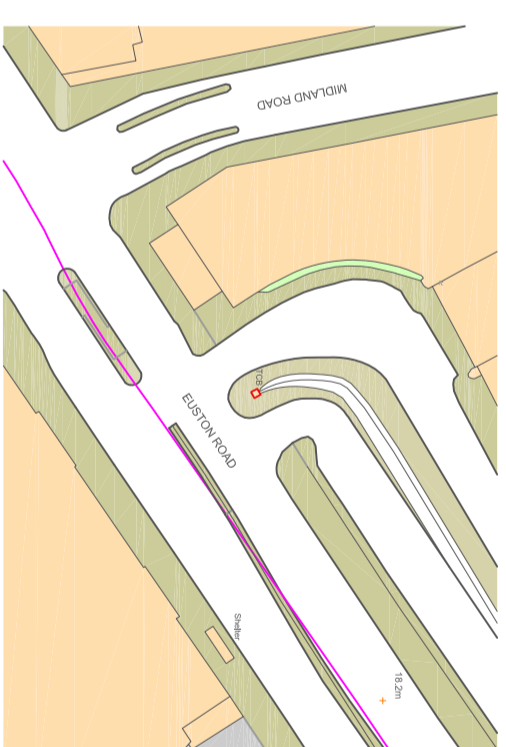

Mapping contents (c) Crown copyright and database rights 2021 Ordnance Survey 100035207  
Location Plan  
1:1250

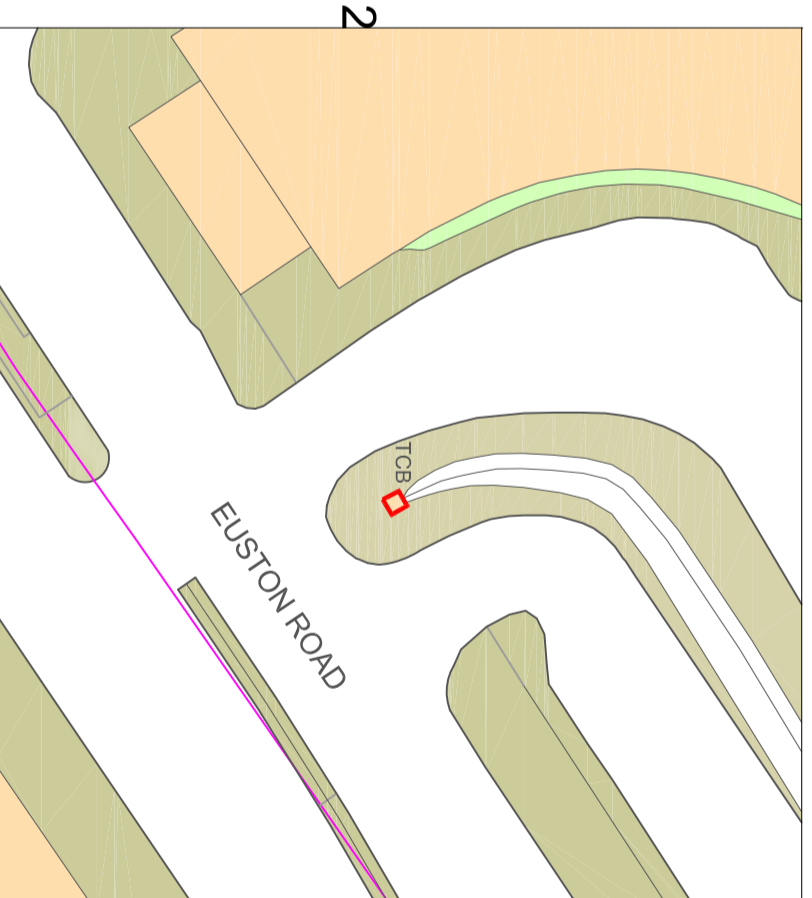

Block Plan  
1:500

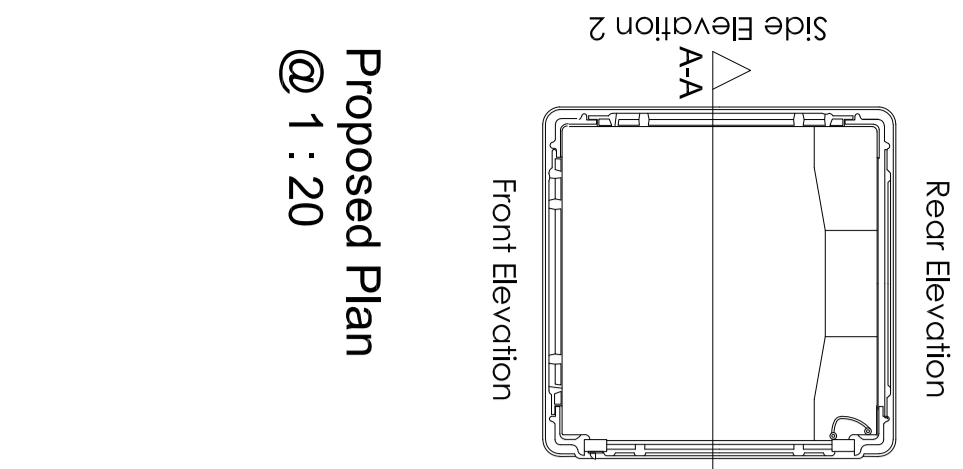

Proposed Plan  
@ 1 : 20

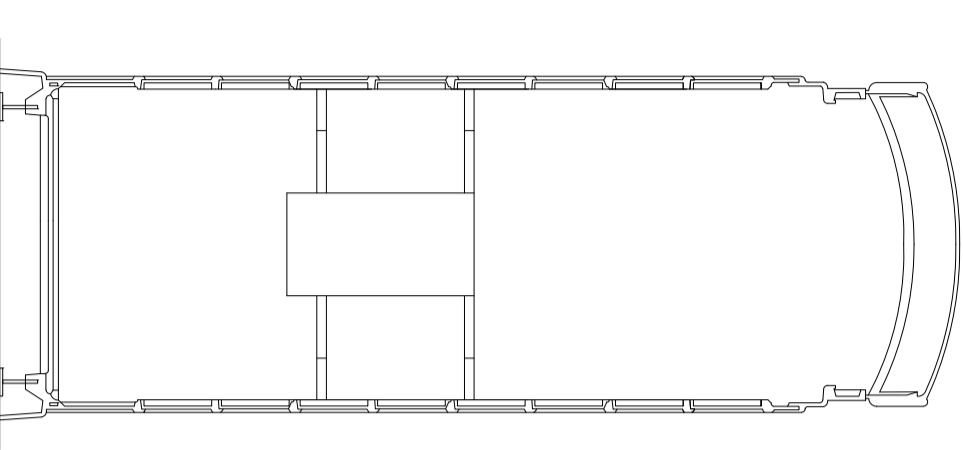

Proposed Section A-A  
@ 1 : 20



Image 2 - Typical Restored Original Interior  
NTS

This drawing is copyright and may not be copied or reproduced without the written consent of this practice  
The contractor is responsible for setting out and must check all levels and dimensions prior to work being put in hand  
This drawing should not be scaled. Only written dimensions are to be taken in respect of this project  
The Architect is to be immediately notified of any suspect omissions or discrepancies

REV DATE COMMENT REV BY

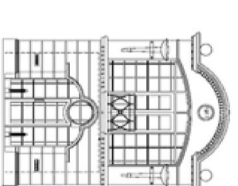

**BROE & CO. LLP**  
CHARTERED ARCHITECTS AND PLANNING CONSULTANTS

The Studios  
66 Haven Way, Newhaven  
East Sussex, BN9 9TD  
Telephone: 01273 880677  
www.broeandco.co.uk

CLIENT THE BUILT ENVIRONMENT TRUST

PROJECT REFURBISHMENT & INSTALLATION  
OF POSTERS TO 1NO. K6  
PHONE BOX OUTSIDE  
ST PANCRAS RENAISSANCE HOTEL,  
EUSTON ROAD,  
LONDON, NW1 2AR

DRAWING

PROPOSED PLANS, ELEVATIONS,  
SECTIONS & DETAILS AND  
PROPOSED BLOCK & LOCATION  
PLANS

scale	date	drawn
1:20, 1:500	Aug 2021	FMB
1:1250 @ A2		

job no	drawing no	revision
9232-16.13	PL01	.