

GROUND FLOOR proposed

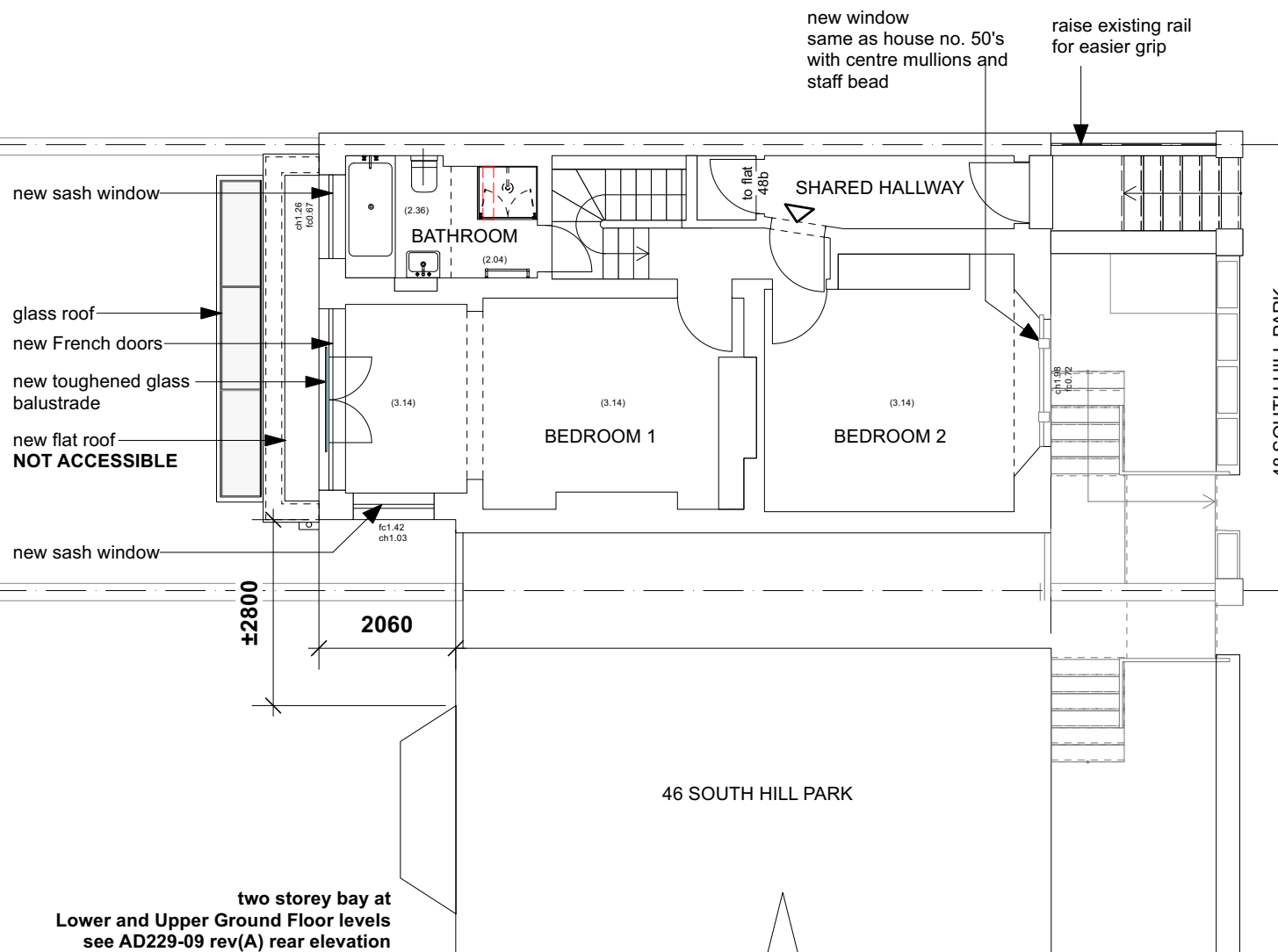

Revisions

- A** 07.09.2021 Roof terrace accessible area reduced and extension's roof plan revised
Front lightwell steps and bin location revised omitted railing keep existing planters
- B** 08.09.2021 Showing bay window at no. 46 and its distance from 48
- C** 27.09.2021 Roof terrace revised to non-accessible following planning requirements

PLANNING APPLICATION

LOWER GROUND FLOOR proposed

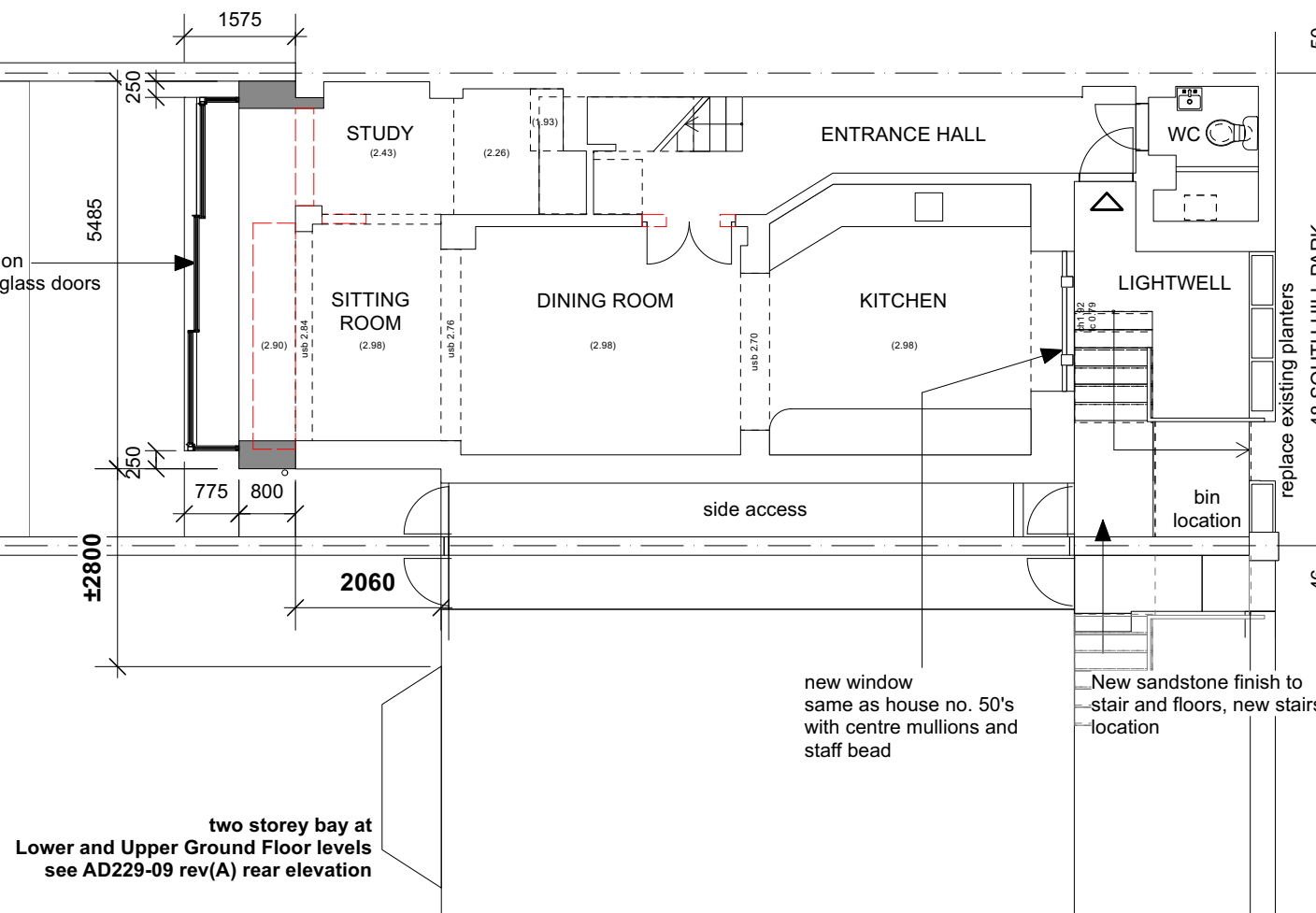
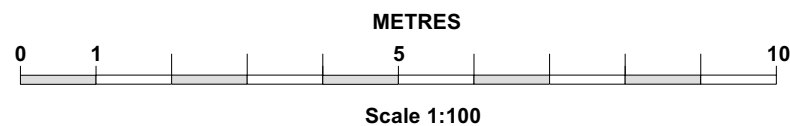

This drawing is the copyright property of AND.gb Ltd. It may not be copied or dispated to any third party for any purpose except as authorised in writing by AND.gb Ltd. Figured dimensions only are to be used in preference to small scale drawings. All dimensions are to be checked on site before any work proceeds. Any errors or omissions are to be reported to the architect. If in doubt ask. The contractor is to provide full sized setting out drawings based on the information contained in this drawing for the architect's approval prior to commencing manufacture. This drawing is to be read in conjunction with all the relevant consultants/or specialist drawings or documents and any discrepancies or variations are to be notified to the architect before the affected work commences.

Owner Ms India Bourke
Project 48a South Hill Park London NW3 2SJ
Subject Floor plans PROPOSED
Date 09 April 2021
Scale 1:100 @ A3
Job No. AD 229
Drawing No. A B C

AD229-06

Registered company: AND.gb Ltd
 148-150 Curtain Road
 London EC2A 3AR
 M: 07815199512
 info@and-architecture.uk