

W1 - NEW EXTERNAL WALL
Four-Storey building of 9 self-contained flats

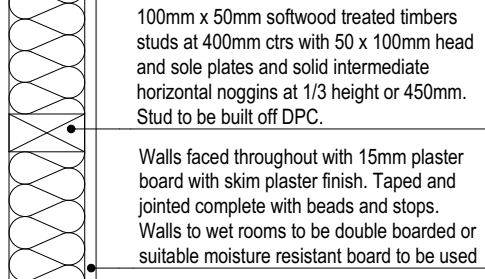

W2 - INTERNAL PARTITION NON-LOADBEARING
Four-Storey building of 9 self-contained flats

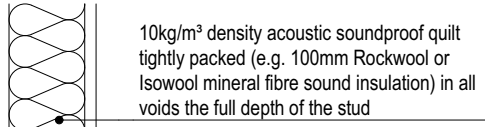
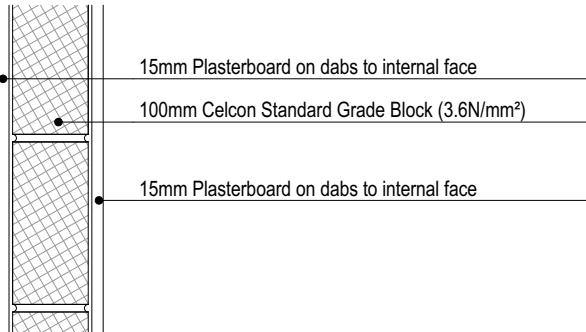

W3 - INTERNAL WALL LOADBEARING
Four-Storey building of 9 self-contained flats

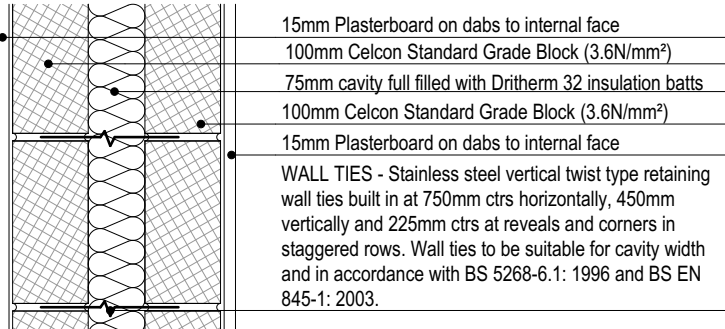

W5 - INTERNAL DIVIDING WALL E-WM-1
Four-Storey building of 9 self-contained flats

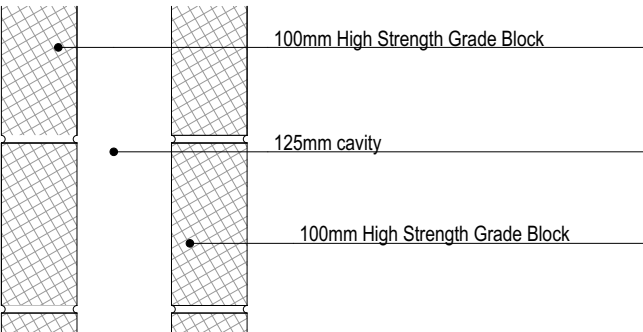

W6 - WALLS BELOW GROUND
Four-Storey building of 9 self-contained flats

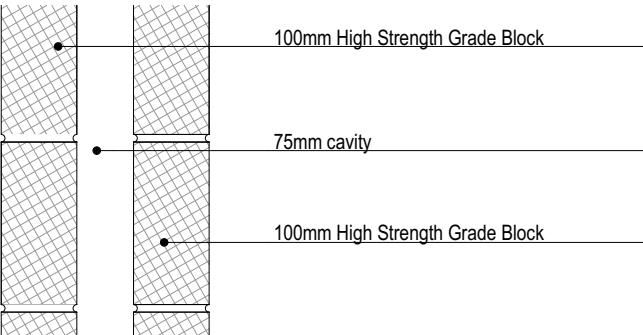

W7 - WALLS BELOW GROUND
Four-Storey building of 9 self-contained flats

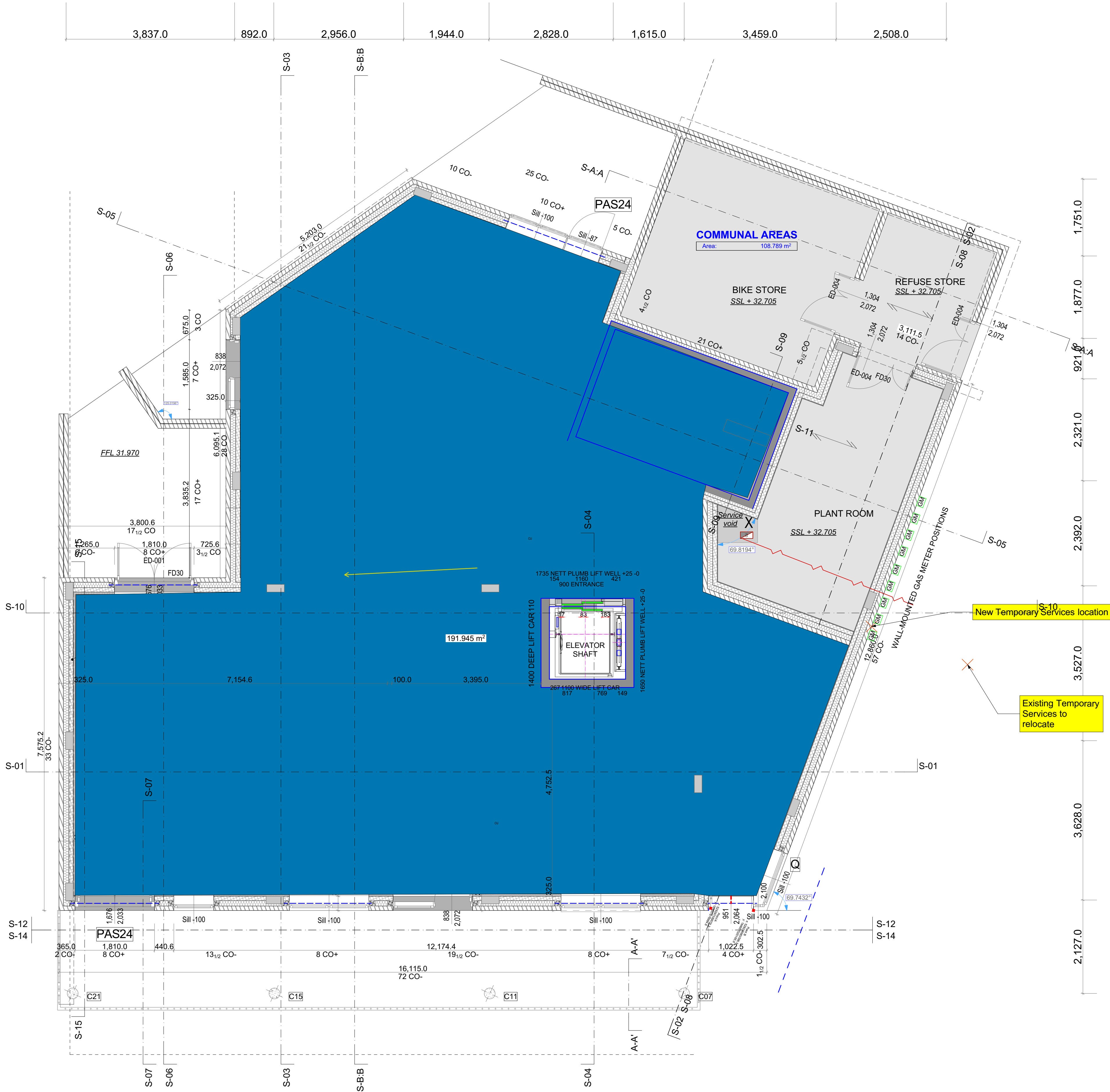

- HD** Heat Detector
SD Smoke Detector
MV Mechanical Vent
SVP Soil Vent Pipe
SS Stub Stack fitted with OSMA Non return valve
TV Tile vent
RWP Rain Water Pipe
MH Manhole
RM Rising Main
EW Escape Window
FD30 30 Min fire door with intumescent strip. Door frame to be soft wood or fire proofed MDF
■ Indicative boiler location
- CT** Cavity/Tray/lintel over and DPM behind
W Water
BT Telecommunications
E Electric
SW Surface Water
G Gas
GM Wall mounted Gas/
EM Electric meter box.
AB Air Brick
HRU Heat Recovery Unit
— Line of Input to HR Unit
— Line of Extract from HR Unit
- F** Foul Drainage
CU Consumer Unit
X Termination/Cutout Position
X temporary Services Location

- ◀** Television socket
↗ 13Amp Switched double socket outlet above worktop
↘ 13Amp Switched double socket outlet
↙ 13Amp Switched socket outlet
↓ Downlight
◻ Heated Tower Rail
◻ Radiator
◻ Shaver socket and light
TP Telephone port
◻ Wall mounted light
◻ Ramp Power Supply
LS Light switch
LSS Light sensor switch
MSFS Multi switch fuse spur
CL Cupboard Light
AC Airconditioner unit
EC Electric curtain
TP Telephone port
FC Floor control

© This drawing remains the property of The Keen Partnership and shall not be copied without prior written consent.
All dimensions to be checked on site and any discrepancies to be reported before work commences.

Notes:

F	Consumer Unit illustrated	CP	04/12/2018
E	Lift Shaft bold lined	CP	08/11/2018
D	Steps removed from stairs	CP	24/10/2018
C	Fiat 2 Bedroom balcony door illustrated	CP	23/10/2018
B	Changed to Cavity Wall(Lift Lobby).	DR	09/10/2018
A	Change in SSL Level	CP	11/09/2018
Rev	SVP illustrated	By	Date
	Change		

IN PROGRESS

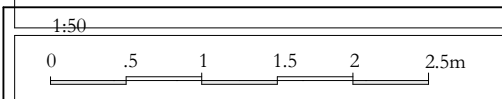

THE KEEN PARTNERSHIP
The Courtyard
Edinburgh Road
Reading RG30 2UA
Tel: 0118 9510 855
Fax: 0118 9510 890
chris@keenpartnership.co.uk
www.keenpartnership.co.uk

cabe
chartered association
of building engineers

RICS

Client:

Goldfield Homes

Job Title: **Four-storey building of flats
3 Malden Rd London NW5 3HT**

Drawing Title:
Proposed Ground Floor

Drawing Date: 18-04-18	Status: Building Regulations
Issue Date: 24/09/2021	Drawn By: CP/DR
Job No: 8746-17	Scale: 1:50, 1:100, 1:10@A1
Drawing No: BR-04	Rev: E