

SITE LOCATION
(Scale 1:50000)

Ordnance Survey map extract
based upon Landranger map series
with the permission of the controller of
Her Majesty's Stationery Office
Licence No. TBC
Crown copyright.

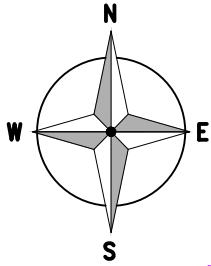

SITE PHOTOGRAPH



1853.00

1852.00

5289.00

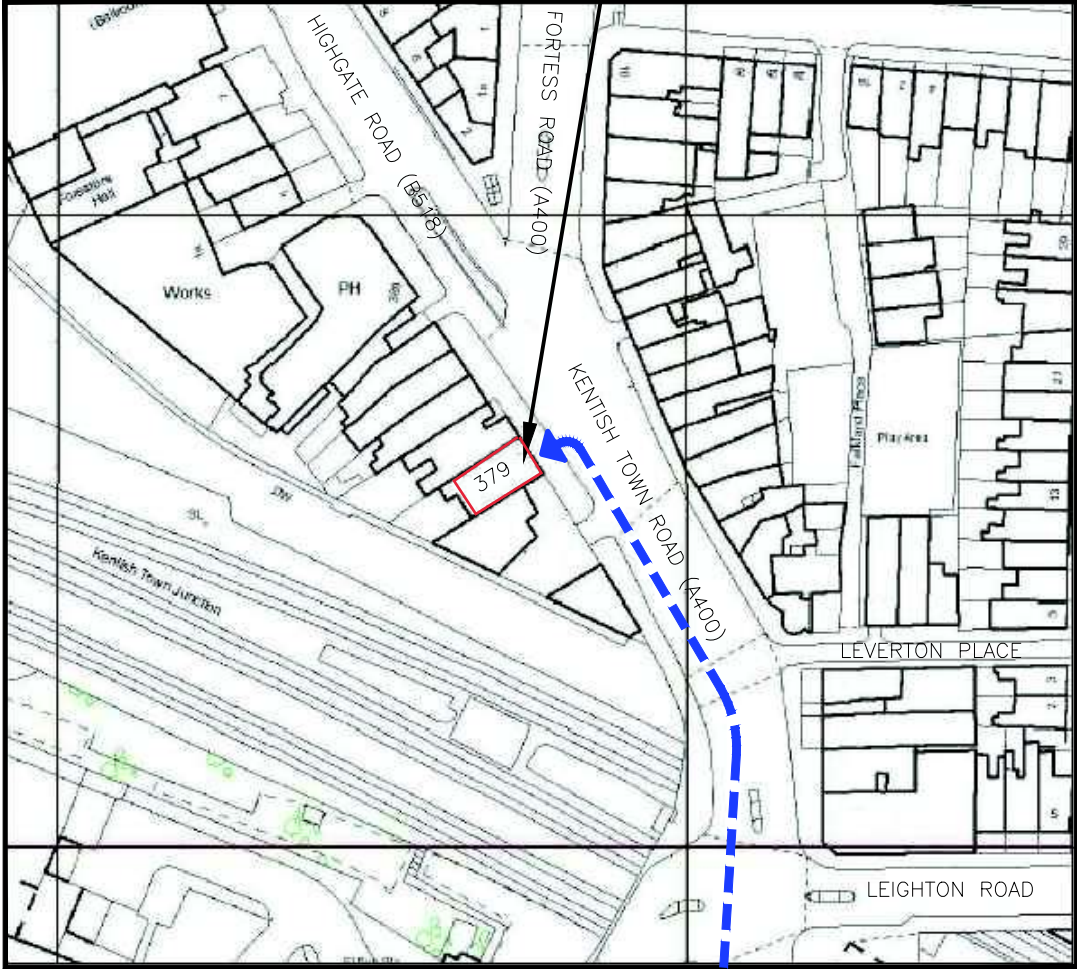
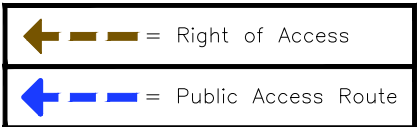

5290.00

DETAILED SITE LOCATION
(Scale 1:1250)

Based upon Ordnance Survey map extract
with the permission of the Controller of
Her Majesty's Stationery Office.
Crown copyright.
Licence No. TBC

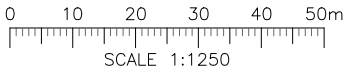

ALL DIMENSIONS ARE IN mm UNLESS NOTED OTHERWISE		
N.G.R	E: 528968	N: 185259
DIRECTIONS TO SITE:		
FROM KENTISH TOWN STATION HEAD NORTH ON KENTISH TOWN ROAD (A400) FOR APPROX 0.2miles AND THE BUILDING ACCESS IS ON THE LEFT HAND SIDE		

NOTES:

A	Issued for Construction	DR	AB	06.09.21
REV	MODIFICATION	BY	CH	DATE

mono#

MONO CONSULTANTS LIMITED
No. 58 Cygnet Court
Timothy's Bridge Road
Stratford-upon-Avon
Warwickshire
CV37 9NW
t. 44 (0)1789 206500
f. 44 (0)1789 206529
www.MONOconsultants.com

vodafone
CORNERSTONE - LONDON

Cell Name		Opt.
KENTISH TOWN ROAD		—
Cell ID No		
CORNERSTONE	TEF	VF
—	—	—
206384_21	76052	096323
—	—	—
Site Address / Contact Details		
379 KENTISH TOWN ROAD LONDON NW5 2TJ		
Drawing Title:		
SITE LOCATION MAPS		
Purpose of issue:		Dwg Rev:
CONSTRUCTION		—
Drawing Number:		A
100		—
Surveyed By:		Original Sheet Size:
MONO.		A3
Pack Issue:		—
Drawn:	Date:	Checked:
DR	06.09.21	AB
Date:		06.09.21
A		—

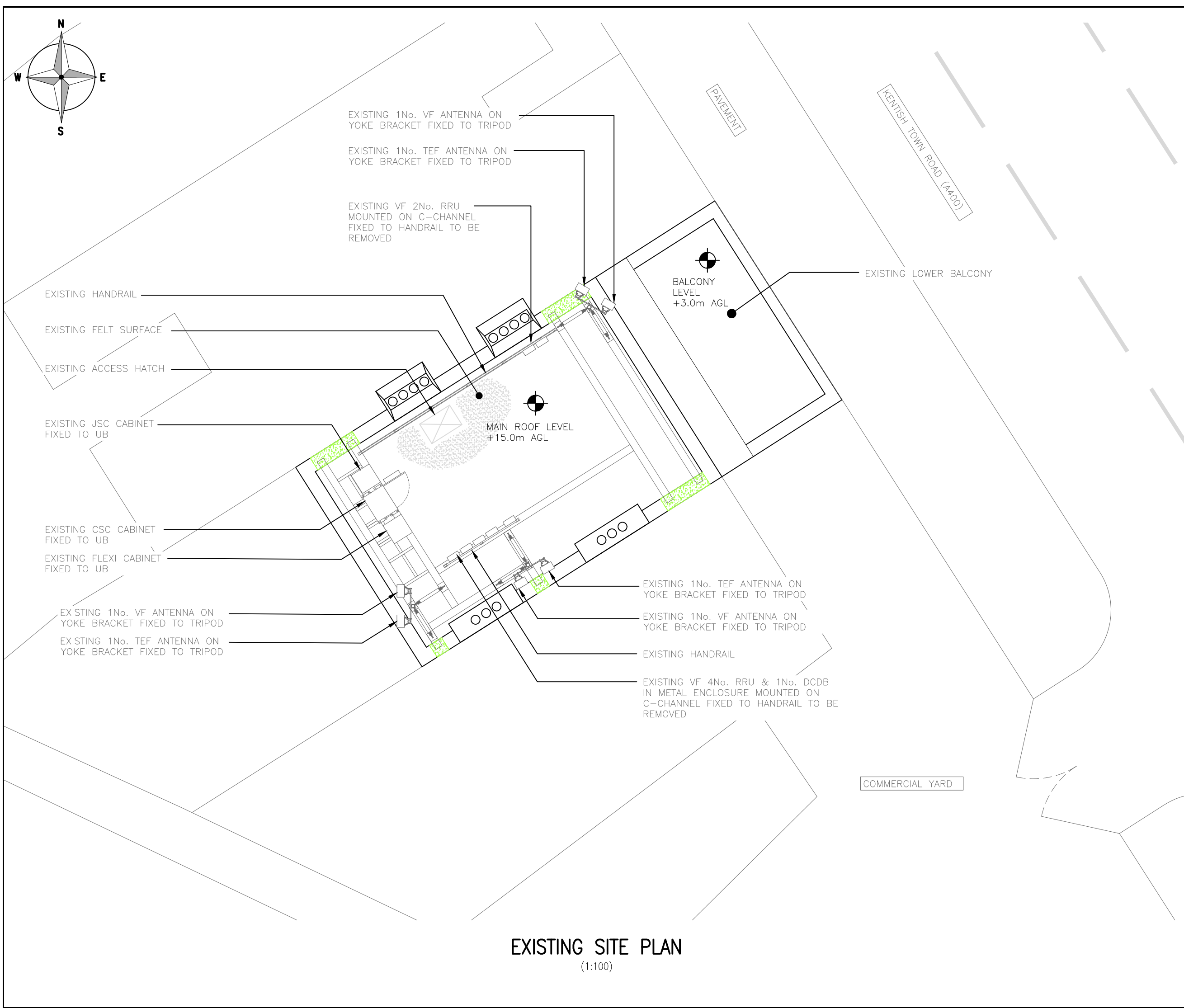

EXISTING SITE PLAN
(1:100)

ALL DIMENSIONS ARE IN mm UNLESS NOTED OTHERWISE

N.G.R

E: 528968 N: 185259

NOTES:

A	Issued for Construction	DR	AB	06.09.21
REV	MODIFICATION	BY	CH	DATE

mono

#

MONO CONSULTANTS LIMITED
No. 58 Cygnet Court
Timothy's Bridge Road
Stratford-upon-Avon
Warwickshire
CV37 9NW
t. 44 (0)1789 206500
f. 44 (0)1789 206529
www.MONOconsultants.com

vodafone

CORNERSTONE - LONDON

Cell Name		Opt.
KENTISH TOWN ROAD		—
Cell ID No		
CORNERSTONE	TEF	VF
—	—	—
206384_21	76052	096323
—	—	—
Site Address / Contact Details		
379 KENTISH TOWN ROAD LONDON NW5 2TJ		
Drawing Title: EXISTING SITE PLAN		
Purpose of issue: CONSTRUCTION		Dwg Rev:
Drawing Number: 200		A
Surveyed By: MONO.	Original Sheet Size: A3	Pack Issue:
Drawn: DR	Date: 06.09.21	Checked: AB
	Date: 06.09.21	A

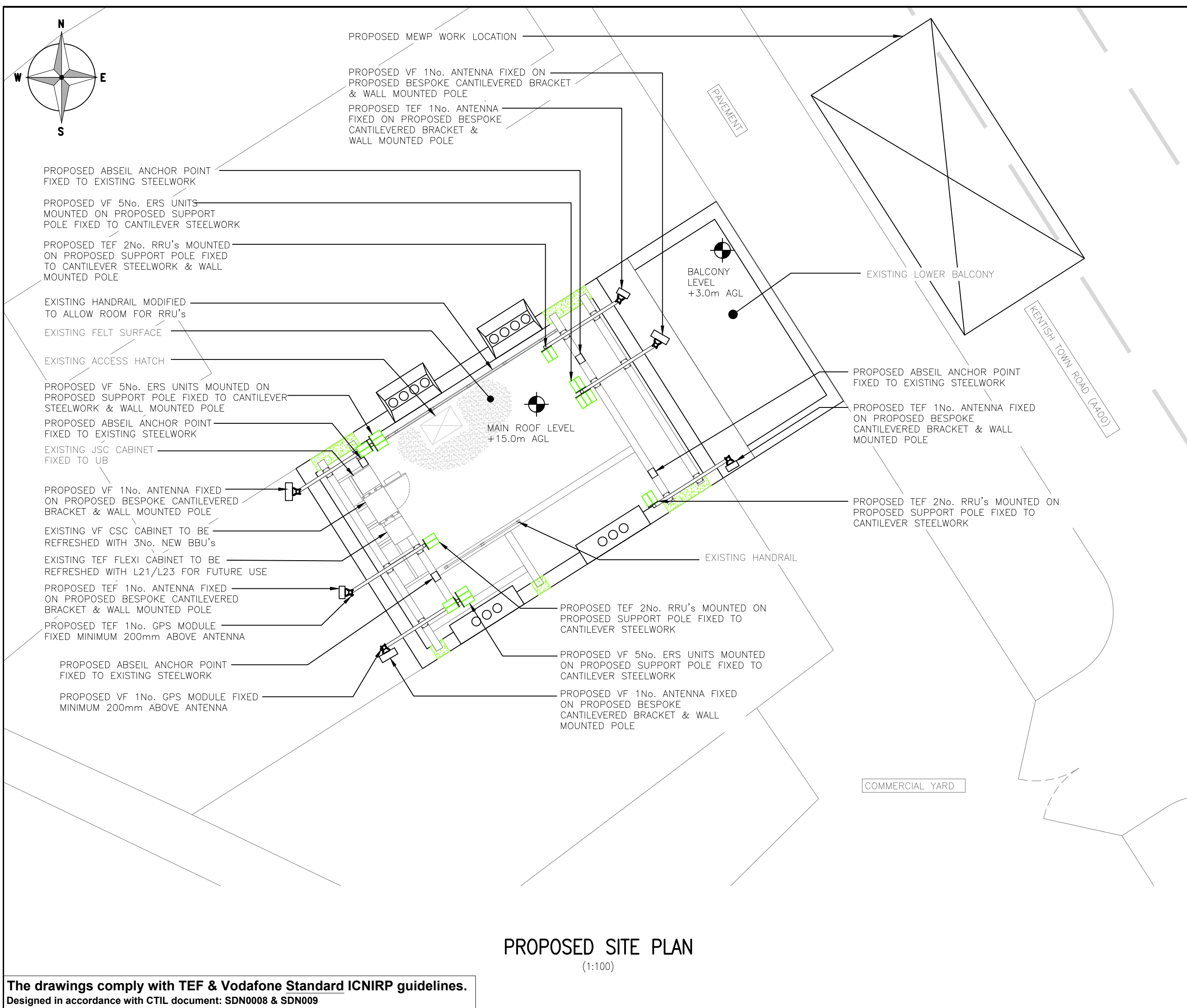

PROPOSED SITE PLAN
(1:100)

The drawings comply with TEF & Vodafone Standard ICNIRP guidelines.
Designed in accordance with CTIL document: SDN0008 & SDN009

ALL DIMENSIONS ARE IN mm UNLESS NOTED OTHERWISE

N.G.R

E: 528968 N: 185259

NOTES:

NOTE: ALL PROPOSED ANTENNAS/STEELWORK TO BE PAINTED/WRAPPED TO MATCH EXISTING BRICKWORK

A	Issued for Construction	DR	AB	06.09.21
REV	MODIFICATION	BY	CH	DATE

mono

#

MONO CONSULTANTS LIMITED
No. 58 Cygnet Court
Timothy's Bridge Road
Stratford-upon-Avon
Warwickshire
CV37 9NW
t. 44 (0)1789 206500
f. 44 (0)1789 206529
www.MONOconsultants.com

vodafone

CORNERSTONE - LONDON

Cell Name			Opt.
KENTISH TOWN ROAD			—
Cell ID No			
CORNERSTONE	TEF	VF	
—	—	—	
206384_21	76052	096323	
—	—	—	
Site Address / Contact Details			
379 KENTISH TOWN ROAD LONDON NW5 2TJ			
Drawing Title: PROPOSED SITE PLAN			
Purpose of issue: CONSTRUCTION			Dwg Rev:
Drawing Number: 201			A
Surveyed By: MONO.		Original Sheet Size: A3	Pack Issue:
Drawn: DR	Date: 06.09.21	Checked: AB	Date: 06.09.21
			A

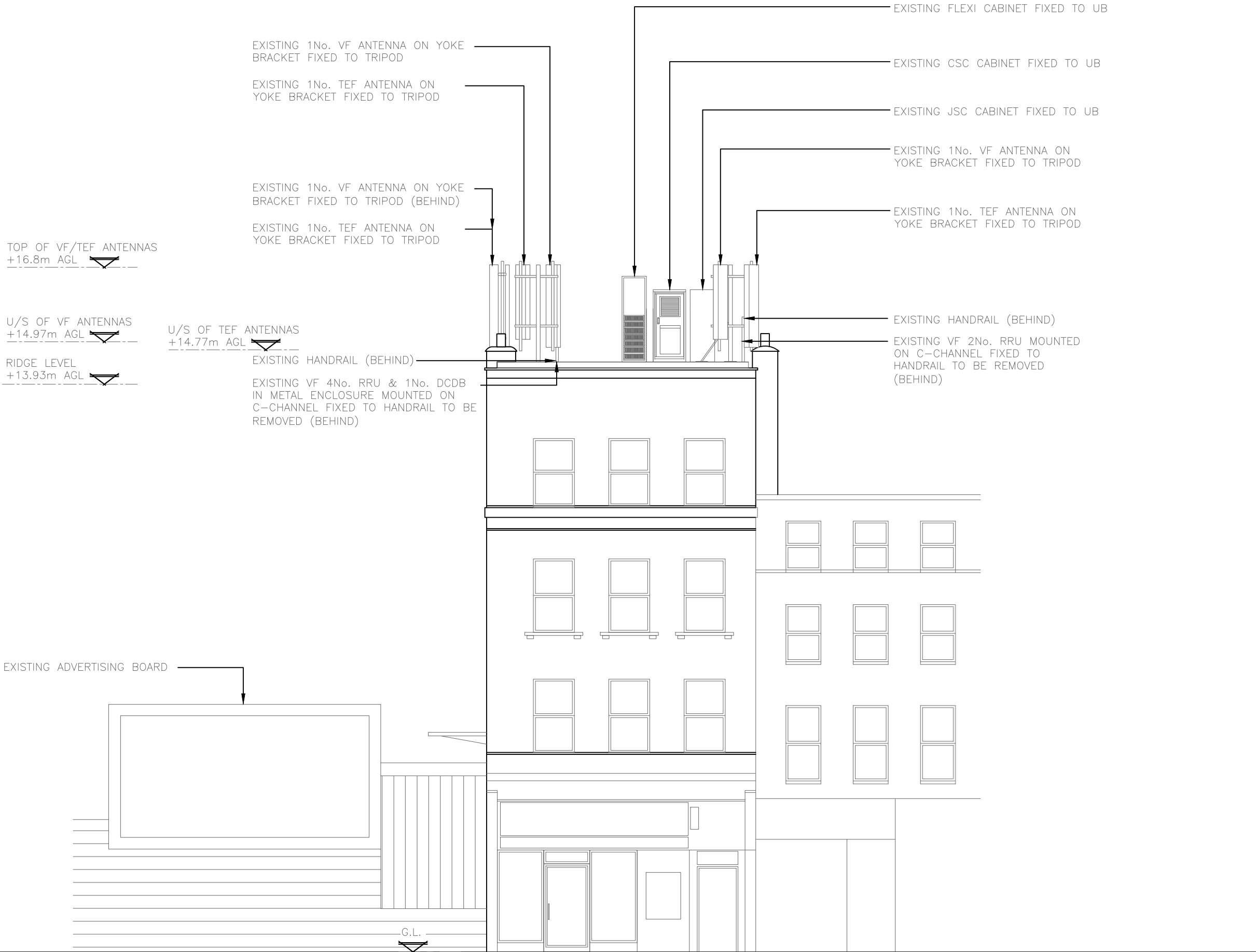

EXISTING NORTH EAST ELEVATION
(1:100)

ALL DIMENSIONS ARE IN mm UNLESS NOTED OTHERWISE

N.G.R E: 528968 N: 185259

NOTES:

A	Issued for Construction	DR	AB	06.09.21
REV	MODIFICATION	BY	CH	DATE



MONO CONSULTANTS LIMITED
No. 58 Cygnet Court
Timothy's Bridge Road
Stratford-upon-Avon
Warwickshire
CV37 9NW
t. 44 (0)1789 206500
f. 44 (0)1789 206529
www.MONOconsultants.com



CORNERSTONE - LONDON

Cell Name		Opt.
KENTISH TOWN ROAD		—
Cell ID No		
CORNERSTONE	TEF	VF
—	—	—
206384_21	76052	096323
—	—	—

Site Address / Contact Details

379 KENTISH TOWN ROAD
LONDON
NW5 2TJ

Drawing Title: EXISTING NORTH EAST ELEVATION			
Purpose of issue: CONSTRUCTION			Dwg Rev:
Drawing Number: 300			A
Surveyed By: MONO.		Original Sheet Size: A3	
Drawn: DR		Date: 06.09.21	
Checked: AB		Date: 06.09.21	
		Pack Issue: A	

ALL DIMENSIONS ARE IN mm UNLESS NOTED OTHERWISE

N.G.R E: 528968 N: 185259

NOTES:

NOTE: ALL PROPOSED ANTENNAS/STEELWORK TO BE PAINTED/WAPPED TO MATCH EXISTING BRICKWORK

A	Issued for Construction	DR	AB	06.09.21
REV	MODIFICATION	BY	CH	DATE

mono#

MONO CONSULTANTS LIMITED
No. 58 Cygnet Court
Timothy's Bridge Road
Stratford-upon-Avon
Warwickshire
CV37 9NW
t. 44 (0)1789 206500
f. 44 (0)1789 206529
www.MONOconsultants.com

vodafone

CORNERSTONE - LONDON

Cell Name	Opt.
KENTISH TOWN ROAD	—

Cell ID No		
CORNERSTONE	TEF	VF
—	—	—
206384_21	76052	096323
—	—	—

Site Address / Contact Details
379 KENTISH TOWN ROAD LONDON NW5 2TJ

Drawing Title: PROPOSED NORTH EAST ELEVATION			
Purpose of issue: CONSTRUCTION			Dwg Rev:
Drawing Number: 301			A
Surveyed By: MONO.		Original Sheet Size: A3	
Drawn: DR		Date: 06.09.21	Pack Issue:
Checked: AB		Date: 06.09.21	A

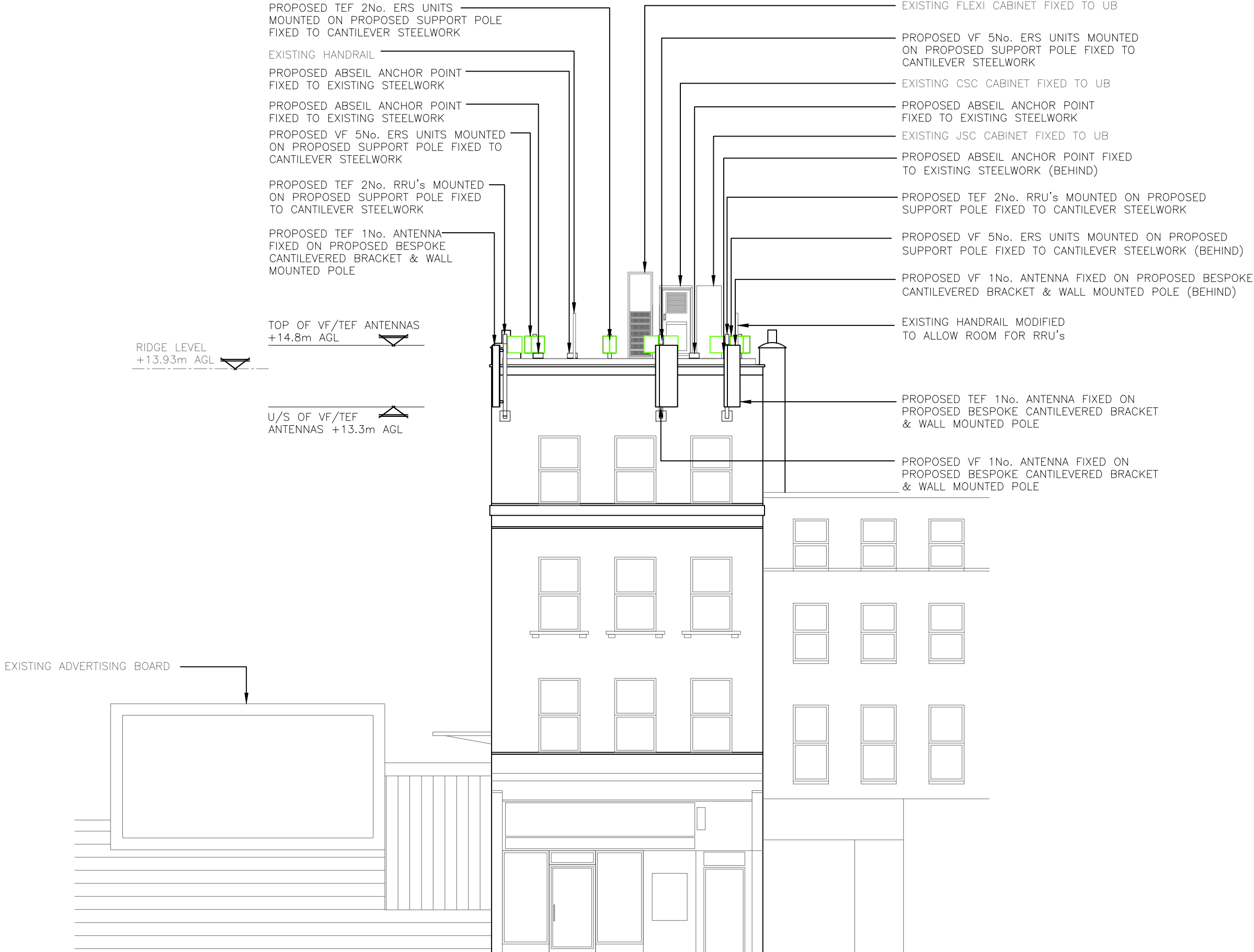

PROPOSED NORTH EAST ELEVATION
(1:100)

The drawings comply with TEF & Vodafone Standard ICNIRP guidelines.
Designed in accordance with CTIL document: SDN0008 & SDN009

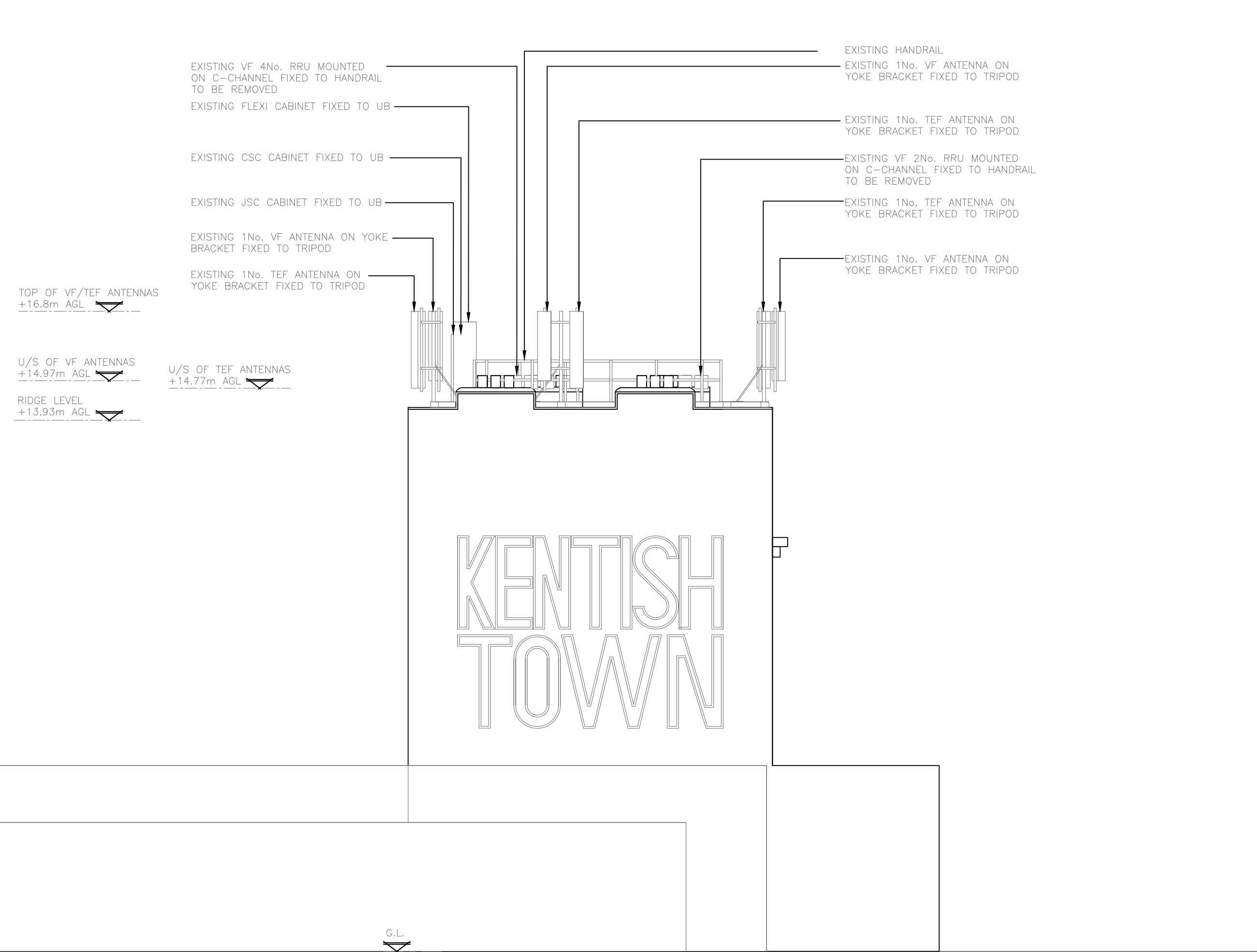

EXISTING SOUTH EAST ELEVATION
(1:100)

ALL DIMENSIONS ARE IN mm UNLESS NOTED OTHERWISE

N.G.R

E: 528968

N: 185259

NOTES:

A	Issued for Construction	DR	AB	06.09.21
REV	MODIFICATION	BY	CH	DATE

mono

#

MONO CONSULTANTS LIMITED

No. 58 Cygnet Court

Timothy's Bridge Road

Stratford-upon-Avon

Warwickshire

CV37 9NW

t. 44 (0)1789 206500

f. 44 (0)1789 206529

www.MONOconsultants.com

vodafone

CORNERSTONE - LONDON

Cell Name		Opt.
KENTISH TOWN ROAD		—
Cell ID No		
CORNERSTONE	TEF	VF
—	—	—
206384_21	76052	096323
—	—	—
Site Address / Contact Details		
379 KENTISH TOWN ROAD		
LONDON		
NW5 2TJ		

Drawing Title:

EXISTING SOUTH EAST ELEVATION

Purpose of issue:		Dwg Rev:	
CONSTRUCTION			
Drawing Number:			
302		A	
Surveyed By:		Original Sheet Size:	
MONO.		A3	
Pack Issue:			
Drawn:	Date:	Checked:	Date:
DR	06.09.21	AB	06.09.21
		A	

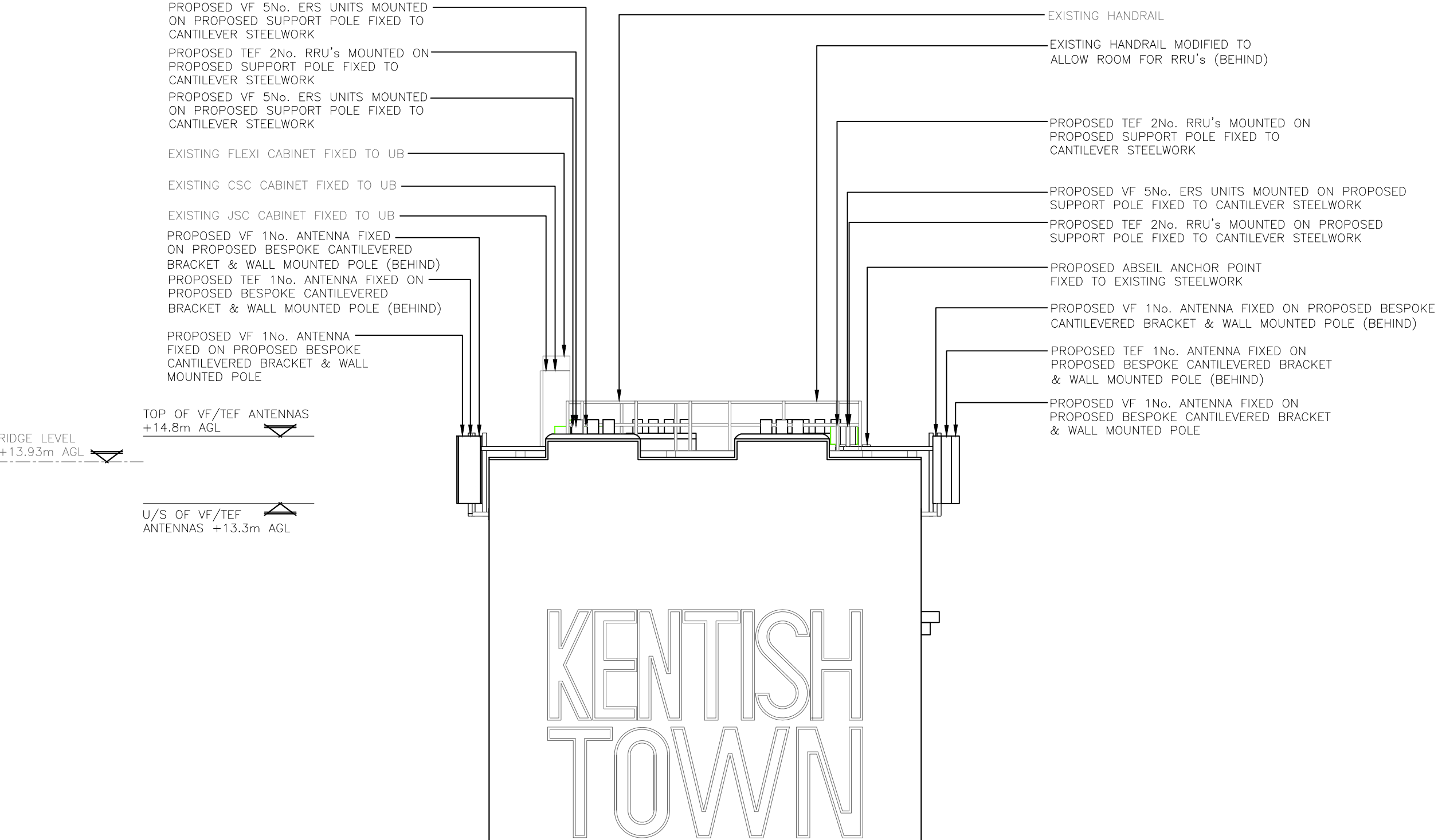

PROPOSED SOUTH EAST ELEVATION
(1:100)

The drawings comply with TEF & Vodafone Standard ICNIRP guidelines.
Designed in accordance with CTIL document: SDN0008 & SDN009

ALL DIMENSIONS ARE IN mm UNLESS NOTED OTHERWISE

N.G.R

E: 528968 N: 185259

NOTES:

NOTE: ALL PROPOSED ANTENNAS/STEELWORK TO BE PAINTED/WRAPPED TO MATCH EXISTING BRICKWORK

A	Issued for Construction	DR	AB	06.09.21
REV	MODIFICATION	BY	CH	DATE

mono#

MONO CONSULTANTS LIMITED
No. 58 Cygnet Court
Timothy's Bridge Road
Stratford-upon-Avon
Warwickshire
CV37 9NW
t. 44 (0)1789 206500
f. 44 (0)1789 206529
www.MONOconsultants.com

vodafone

CORNERSTONE - LONDON

Cell Name		Opt.
KENTISH TOWN ROAD		—
Cell ID No		
CORNERSTONE	TEF	VF
—	—	—
206384_21	76052	096323
—	—	—

Site Address / Contact Details

379 KENTISH TOWN ROAD
LONDON
NW5 2TJ

Drawing Title: PROPOSED SOUTH EAST ELEVATION			
Purpose of issue: CONSTRUCTION			Dwg Rev:
Drawing Number: 303			A
Surveyed By: MONO.		Original Sheet Size: A3	
Drawn: DR		Date: 06.09.21	
Checked: AB		Date: 06.09.21	
		A	

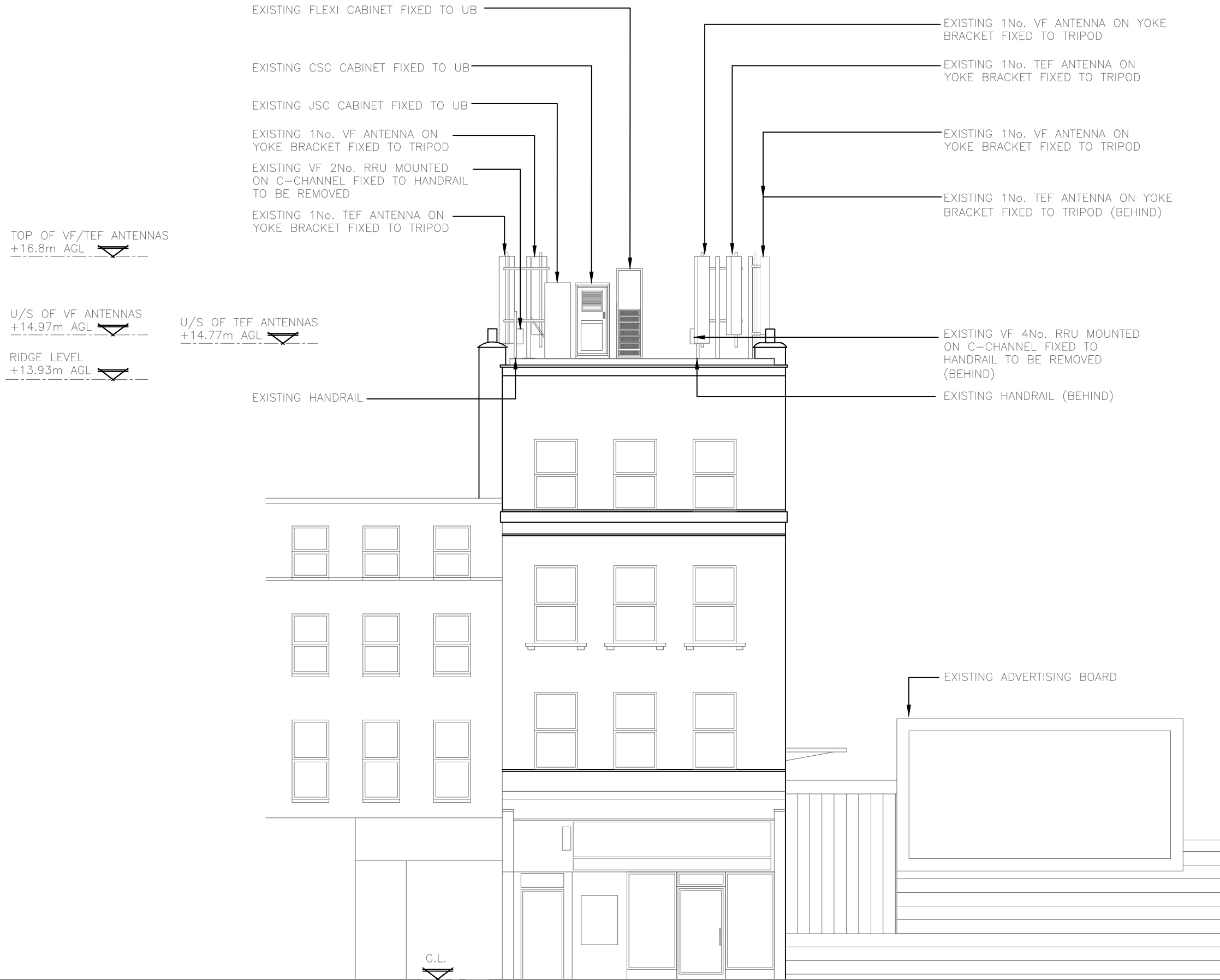

EXISTING SOUTH WEST ELEVATION
(1:100)

ALL DIMENSIONS ARE IN mm UNLESS NOTED OTHERWISE

N.G.R E: 528968 N: 185259

NOTES:

A	Issued for Construction	DR	AB	06.09.21
REV	MODIFICATION	BY	CH	DATE



MONO CONSULTANTS LIMITED
No. 58 Cygnet Court
Timothy's Bridge Road
Stratford-upon-Avon
Warwickshire
CV37 9NW
t. 44 (0)1789 206500
f. 44 (0)1789 206529
www.MONOconsultants.com



CORNERSTONE - LONDON

Cell Name	Opt.
KENTISH TOWN ROAD	—

Cell ID No		
CORNERSTONE	TEF	VF
—	—	—
206384_21	76052	096323
—	—	—

Site Address / Contact Details
379 KENTISH TOWN ROAD LONDON NW5 2TJ

Drawing Title: EXISTING SOUTH WEST ELEVATION			
Purpose of issue: CONSTRUCTION			Dwg Rev:
Drawing Number: 304			A
Surveyed By: MONO.		Original Sheet Size: A3	
Drawn: DR		Date: 06.09.21	
Checked: AB		Date: 06.09.21	
		Pack Issue: A	

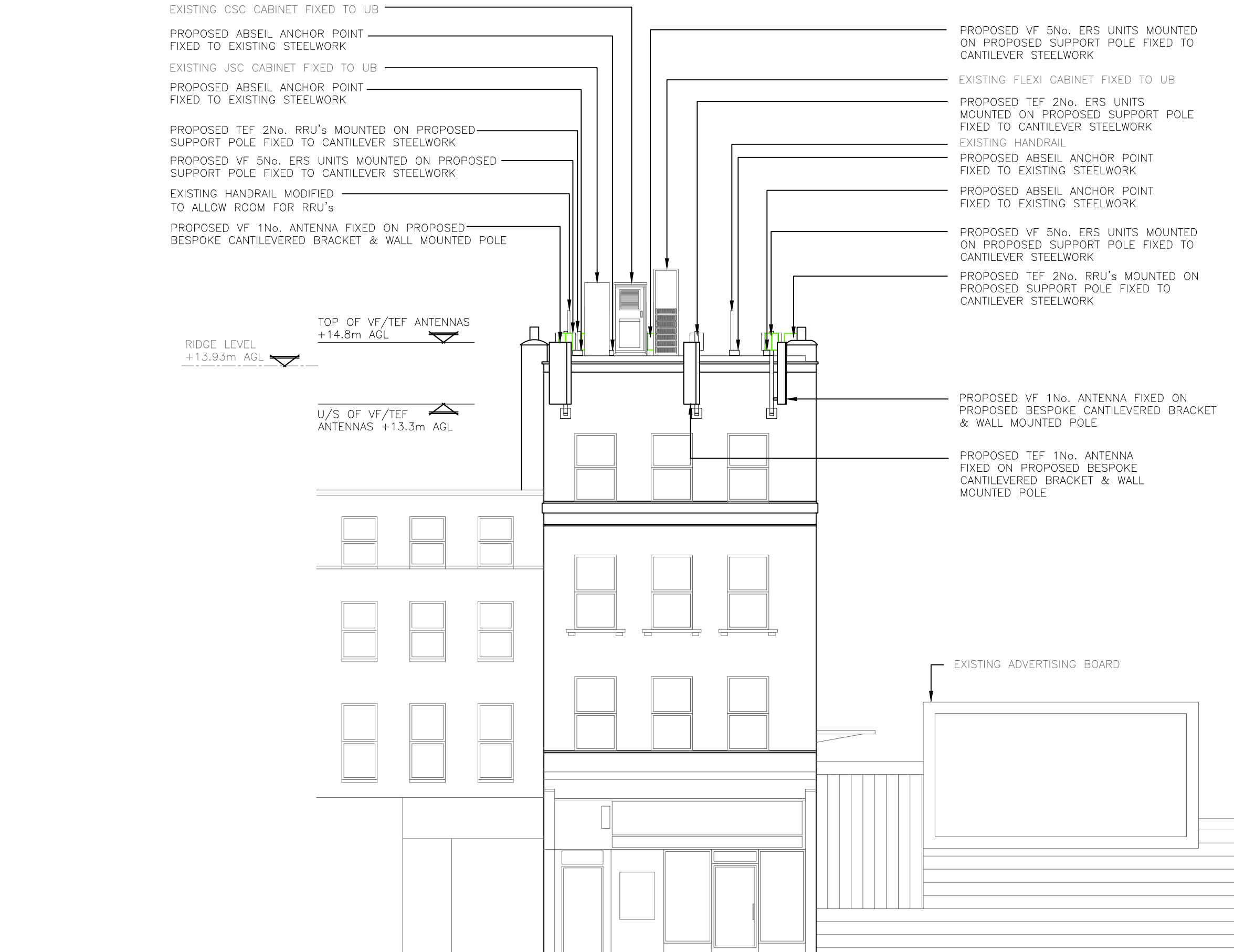

PROPOSED SOUTH WEST ELEVATION
(1:100)

The drawings comply with TEF & Vodafone Standard ICNIRP guidelines.
Designed in accordance with CTIL document: SDN0008 & SDN009

ALL DIMENSIONS ARE IN mm UNLESS NOTED OTHERWISE

N.G.R

E: 528968 N: 185259

NOTES:

NOTE: ALL PROPOSED ANTENNAS/STEELWORK TO BE PAINTED/WRAPPED TO MATCH EXISTING BRICKWORK

A	Issued for Construction	DR	AB	06.09.21
REV	MODIFICATION	BY	CH	DATE

mono#

MONO CONSULTANTS LIMITED
No. 58 Cygnet Court
Timothy's Bridge Road
Stratford-upon-Avon
Warwickshire
CV37 9NW
t. 44 (0)1789 206500
f. 44 (0)1789 206529
www.MONOconsultants.com

vodafone

CORNERSTONE - LONDON

Cell Name		Opt.
KENTISH TOWN ROAD		—
Cell ID No		
CORNERSTONE	TEF	VF
—	—	—
206384_21	76052	096323
—	—	—

Site Address / Contact Details

379 KENTISH TOWN ROAD
LONDON
NW5 2TJ

Drawing Title: PROPOSED SOUTH WEST ELEVATION			
Purpose of issue: CONSTRUCTION			Dwg Rev:
Drawing Number: 305			A
Surveyed By: MONO.		Original Sheet Size: A3	
Drawn: DR	Date: 06.09.21	Checked: AB	Date: 06.09.21
			A

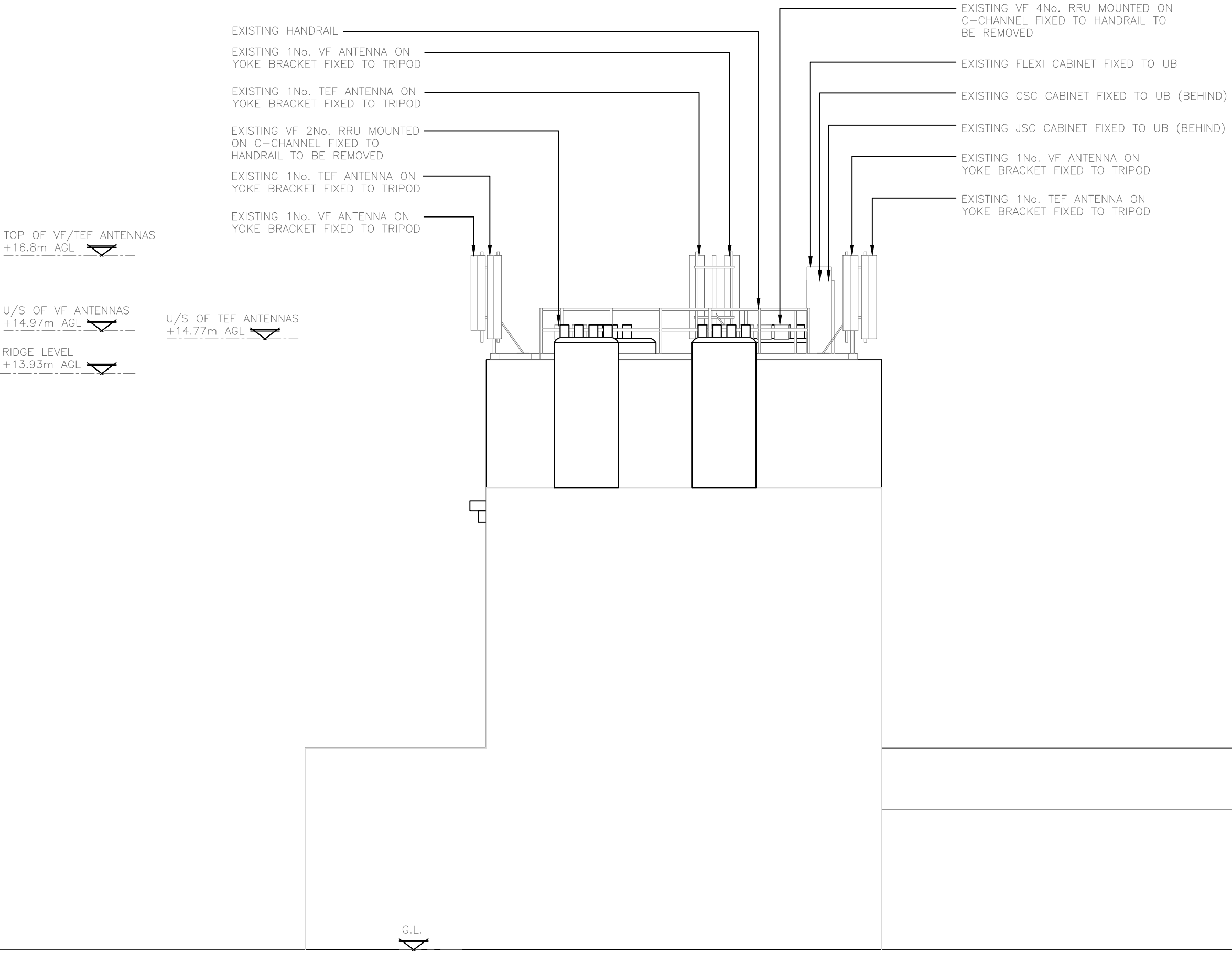

EXISTING NORTH WEST ELEVATION
(1:100)

ALL DIMENSIONS ARE IN mm UNLESS NOTED OTHERWISE

N.G.R E: 528968 N: 185259

NOTES:

A	Issued for Construction	DR	AB	06.09.21
REV	MODIFICATION	BY	CH	DATE



MONO CONSULTANTS LIMITED
No. 58 Cygnet Court
Timothy's Bridge Road
Stratford-upon-Avon
Warwickshire
CV37 9NW
t. 44 (0)1789 206500
f. 44 (0)1789 206529
www.MONOconsultants.com



CORNERSTONE - LONDON

Cell Name		Opt.
KENTISH TOWN ROAD		—
Cell ID No		
CORNERSTONE	TEF	VF
—	—	—
206384_21	76052	096323
—	—	—

Site Address / Contact Details	
379 KENTISH TOWN ROAD LONDON NW5 2TJ	

Drawing Title: EXISTING NORTH WEST ELEVATION			
Purpose of issue: CONSTRUCTION			Dwg Rev:
Drawing Number: 306			A
Surveyed By: MONO.		Original Sheet Size: A3	Pack Issue:
Drawn: DR	Date: 06.09.21	Checked: AB	Date: 06.09.21 A

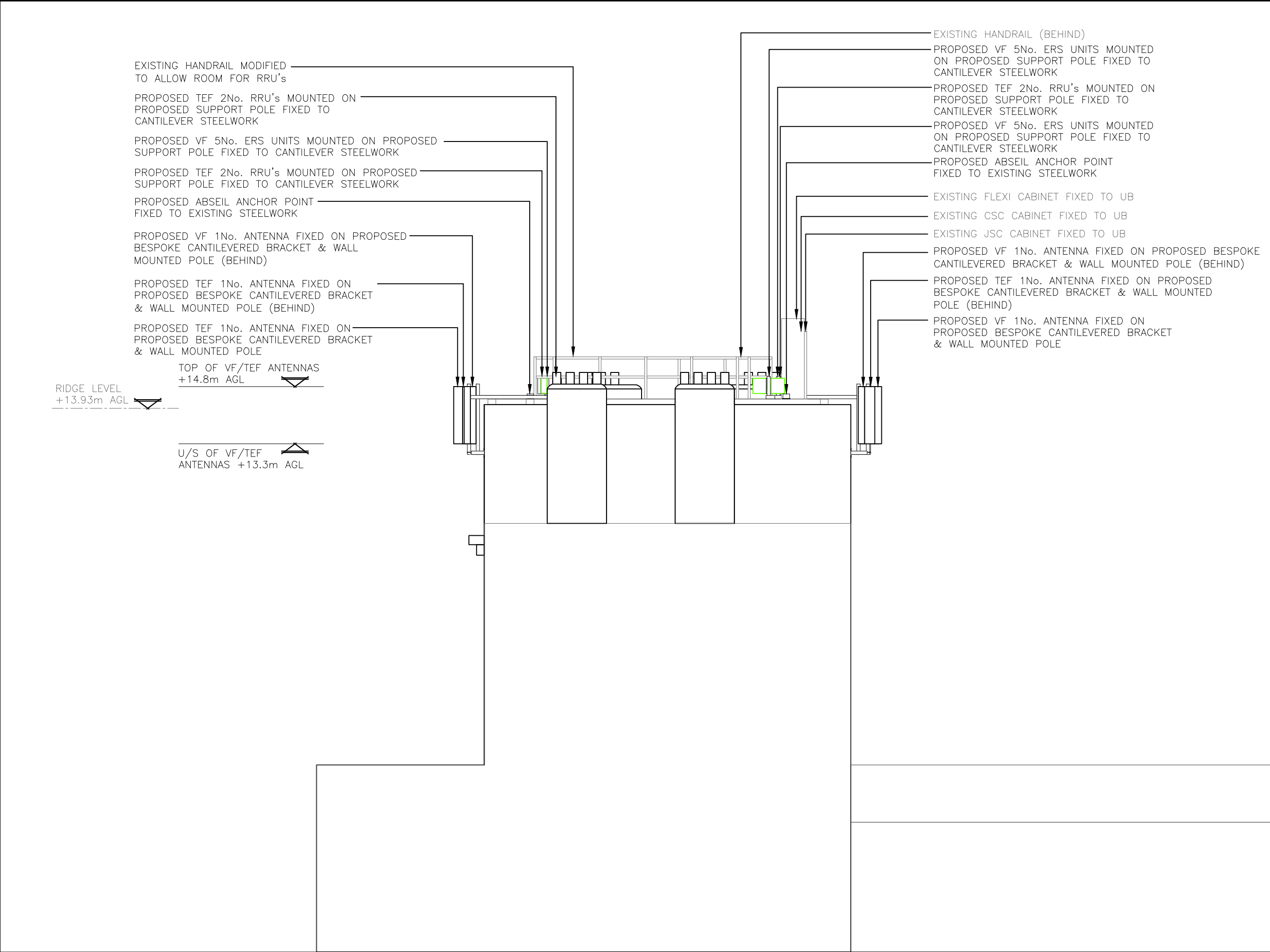

PROPOSED NORTH WEST ELEVATION
(1:100)

ALL DIMENSIONS ARE IN mm UNLESS NOTED OTHERWISE

N.G.R

E: 528968 N: 185259

NOTES:

PROPOSED ABSEIL ANCHOR POINT
FIXED TO EXISTING STEELWORK

NOTE: ALL PROPOSED
ANTENNAS/STEELWORK TO BE
PAINTED/WAPPED TO MATCH
EXISTING BRICKWORK

A	Issued for Construction	DR	AB	06.09.21
REV	MODIFICATION	BY	CH	DATE

mono#

MONO CONSULTANTS LIMITED
No. 58 Cygnet Court
Timothy's Bridge Road
Stratford-upon-Avon
Warwickshire
CV37 9NW
t. 44 (0)1789 206500
f. 44 (0)1789 206529
www.MONOconsultants.com

vodafone

CORNERSTONE - LONDON

Cell Name		Opt.
KENTISH TOWN ROAD		—
Cell ID No		
CORNERSTONE	TEF	VF
—	—	—
206384_21	76052	096323
—	—	—

Site Address / Contact Details

379 KENTISH TOWN ROAD
LONDON
NW5 2TJ

Drawing Title:
PROPOSED NORTH WEST ELEVATION

Purpose of issue: CONSTRUCTION		Dwg Rev:
Drawing Number: 307		A
Surveyed By: MONO.	Original Sheet Size: A3	Pack Issue:
Drawn: DR	Date: 06.09.21	Checked: AB
	Date: 06.09.21	A

The drawings comply with TEF & Vodafone Standard ICNIRP guidelines.
Designed in accordance with CTIL document: SDN0008 & SDN009