

Pizza Express, 95 Euston Road, London, NW1 2RA.

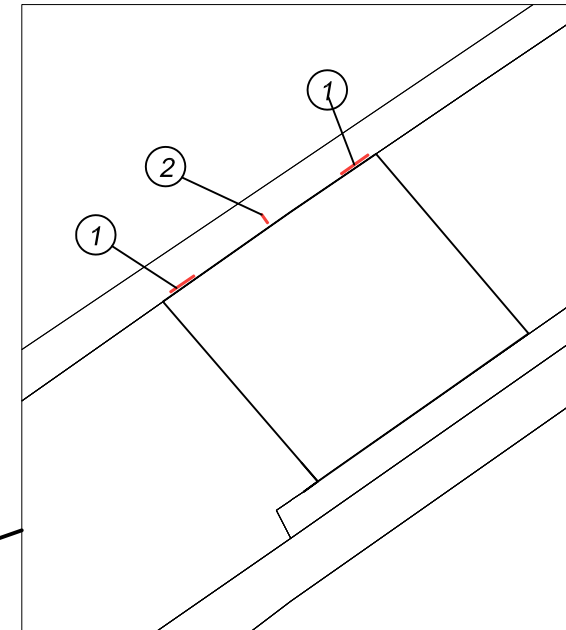

© UKMap Copyright The GeoInformation Group 2011 Licence No. LANDMLON100003121118. Plotted Scale 1:1250

Plan No: PXERNL040811  
Original Paper Size: A4



- ① *Fascia text x2*
- ② *Projected sign*

**Site Plan**  
Scale 1:1250

	<h1>Technical Signs</h1>	
	Floor 1 - Unit 3 Hille Business Centre 132 St Albans Road Watford, Herts, WD2 4AE Tel: 01923 811999 Fax: 01923 811998 E-mail: <a href="mailto:info@technicalsigns.co.uk">info@technicalsigns.co.uk</a>	
	Client <b>Pizza Express</b>	
	Address/Job details 95 Euston Road City of London NW1 2RA	
	Site Plan	
Job No		
Drawn by <b>DN</b>	Date <b>26/02/20</b>	
Scale <b>As specified (A3)</b>	Drawing No <b>596311-4</b>	Rev



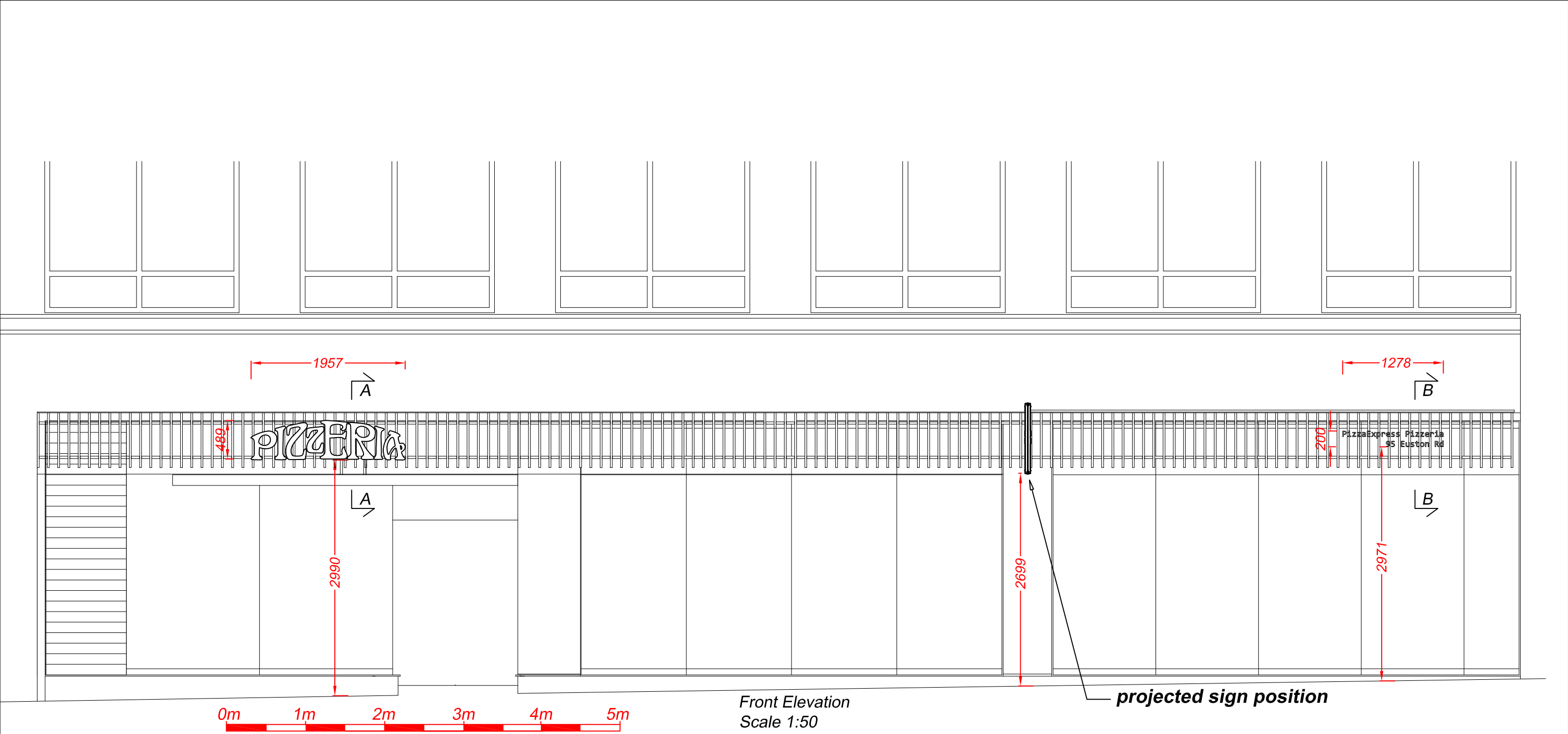

- B Rail extent trimmed down 23/09/21
- A Design altered 22/09/21

	<b>Technical Signs</b> Floor 1 - Unit 3 Hille Business Centre 132 St Albans Road Watford, Herts, WD24 4AE Tel: 01923 811999 Fax: 01923 811998 E-mail: Info@technicalsigns.co.uk		Client Pizza Express	
			Address/Job details 95 Euston Road City of London NW1 2RA	
			Proposed Signs	
			Job No	
			Drawn by DN	Date 22/09/21
		Scale As specified (A3)	Drawing No 596311-2	Rev B

Proposed

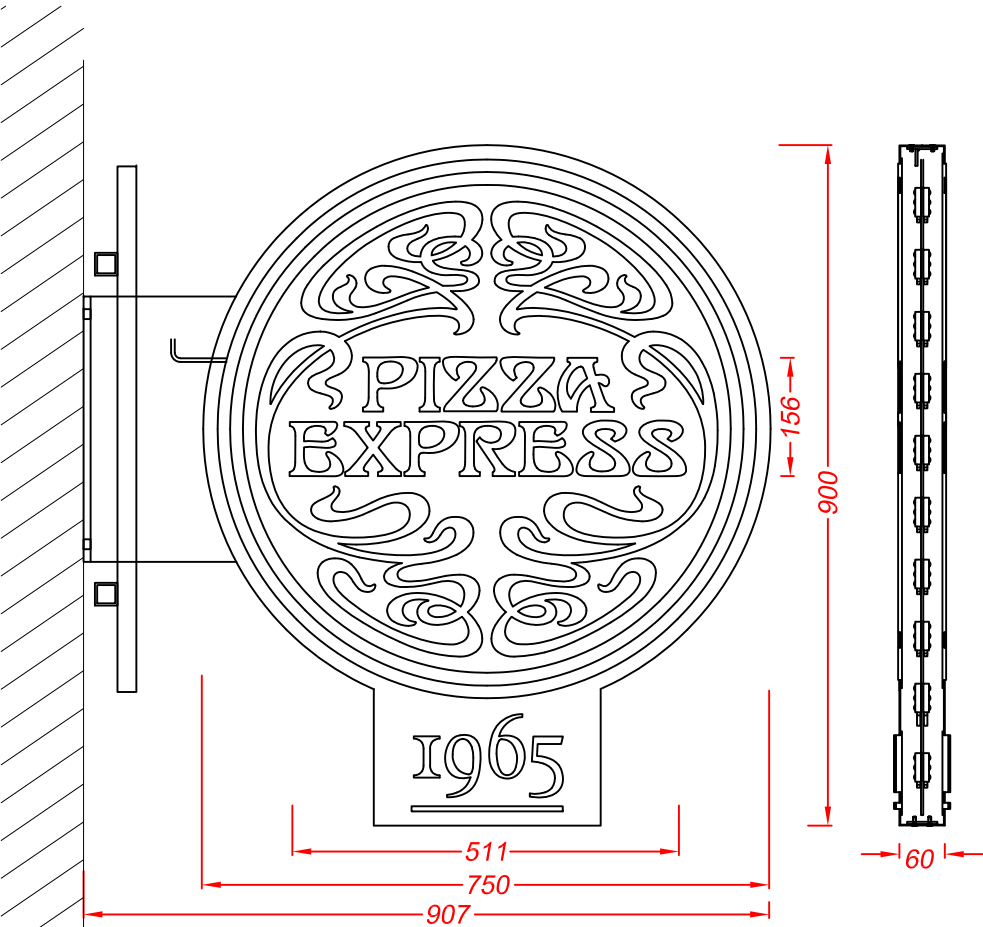

Projected Sign - 1 off  
Scale 1:10  
Manufactured with 1.2mm descaled stainless steel faces and returns which are finished satin black.  
Large circle is fret cut out of the faces and fitted with push through 5mm opal 030 acrylic. Fret cut logo is 2mm black aluminium which is inlaid into the engraved opal acrylic circles.  
The numerals and underline at the bottom are also fret cut out of the faces and with fitted push through 8mm 030 opal acrylic which is faced with opaque gold leaf.  
Fitted with low energy warm white LEDs for internal illumination of the opal acrylic circle and halo illumination of the numerals & underline.  
Fixing arms are covered by a folded steel black shroud.

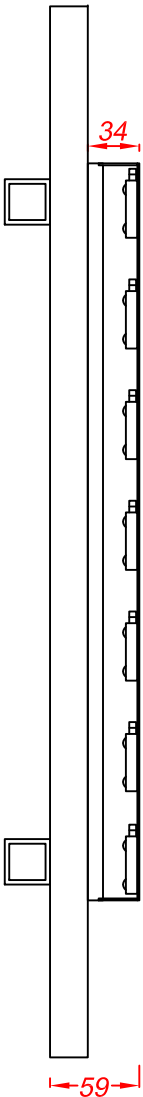

Section A-A through the text  
Scale 1:5

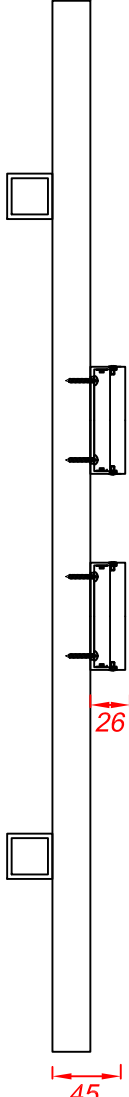

Section B-B through the text  
Scale 1:5

Vertical 25x25mm stained oak slats are fixed to the front of horizontal 30x30mm SHS black steel rails which run across the shopfront with fixings into the columns.

Built-up 'PIZZERIA' letters have 1.2mm descaled stainless steel faces and returns with the returns finished black and the faces covered with gold leaf. Rebated 10mm opal 030 acrylic backs are screw fixed to the fascia panel. Fitted with low energy warm white LEDs for halo illumination.

The small letters with the address are hollowed out 20mm Trovidur channel finished white that are fitted with 10mm opal acrylic faces. Screw fixed to the front of the timber. Fitted with low energy warm white LEDs for face illumination.

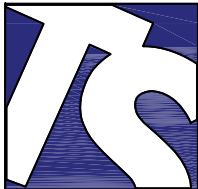

Technical Signs  
Floor 1 - Unit 3  
Hille Business Centre  
132 St Albans Road  
Watford, Herts, WD24 4AE  
Tel: 01923 811999  
Fax: 01923 811998  
E-mail: info@technicalsigns.co.uk

Client Pizza Express		
Address/Job details		
95 Euston Road City of London NW1 2RA		
Proposed Signs		
Job No		
Drawn by DN	Date 26/02/20	
Scale As specified (A3)	Drawing No 596311-3	Rev A