

Proposed new minimal frame sliding skylight, positioned centrally above existing stair;

- + Providing safer access to roof for maintenance than existing method of access (temporary ladder to external elevation)
- + Providing increased natural ventilation capacity to second floor
- + Providing increased natural light to core of building
- + Set back from roof edge, low profile with minimal frame to reduce visual impact, will not be seen from Swains Lane, refer also to street elevation

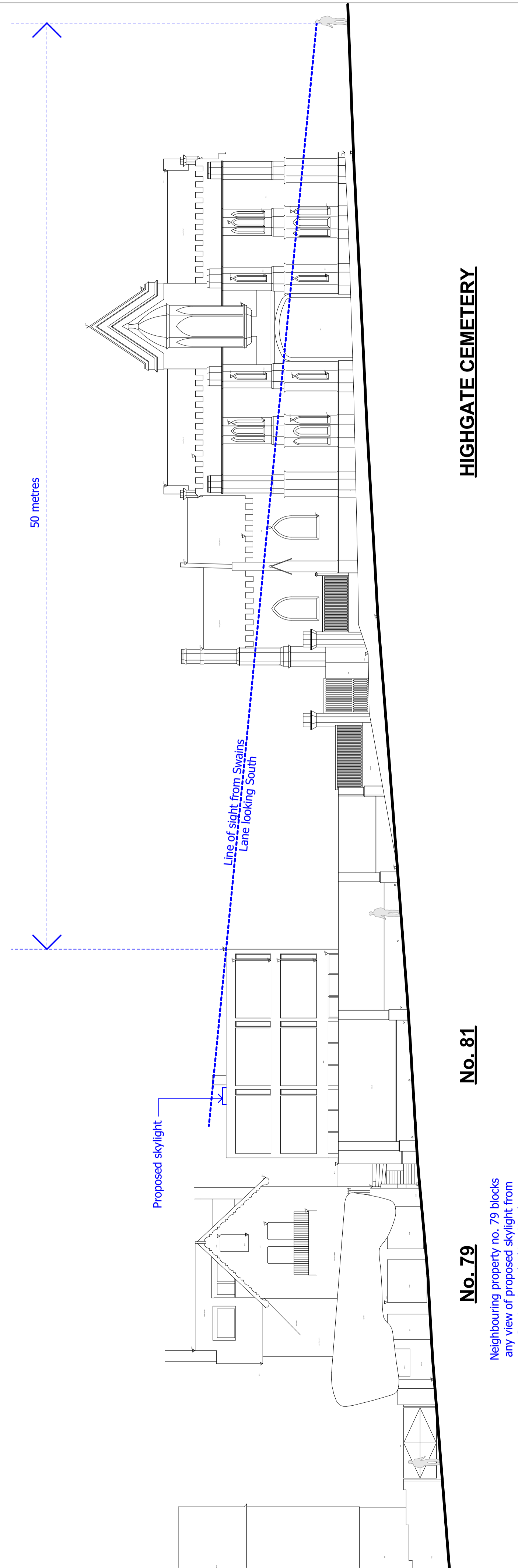

DO NOT SCALE FROM THIS DRAWING

Figured dimensions only are to be taken from this drawing. All dimensions are to be checked on site before any work is put in hand. If in doubt, ask.

All SHH drawings to be read in conjunction with relevant SHH Finishes, Sanitaryware, Lighting & Ironmongery schedules.

Any discrepancies to be highlighted to SHH prior to procurement and in good time.

Copyright © Spence Harris Hogan Limited 2021
Registered in England & Wales. Registered No. 261 0615
SHH is the trading name of Spence Harris Hogan Limited

Legends & Notes:

PL01	17.09.21	Section 73 - Amendments	cv
Rev	Date	Descriptor	Athr.



1 Vencourt Place, Ravenscourt Park
Hammer Smith, London W6 9NU
Phone: +44 (0) 20 8600 4171 Email: info@shh.co.uk
shh.co.uk

Project:
Winter House
81 Swain's Lane
N6 6PJ

Client:
Plum Projects Ltd

Drawing Title:
020 General Arrangements

Proposed Roof Plan

(Project number)DWG number_Revision: Checked:

(828)027_PL01

SCALE 1:25 @ A1
SWAIN'S LANE STREET ELEVATION