

EXISTING WEST ELEVATION

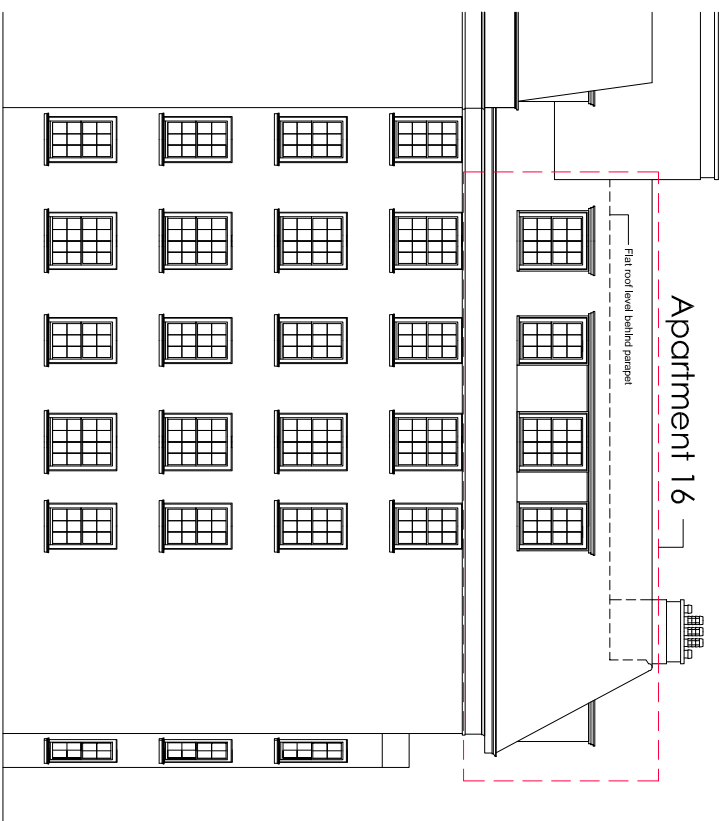

EXISTING EAST ELEVATION

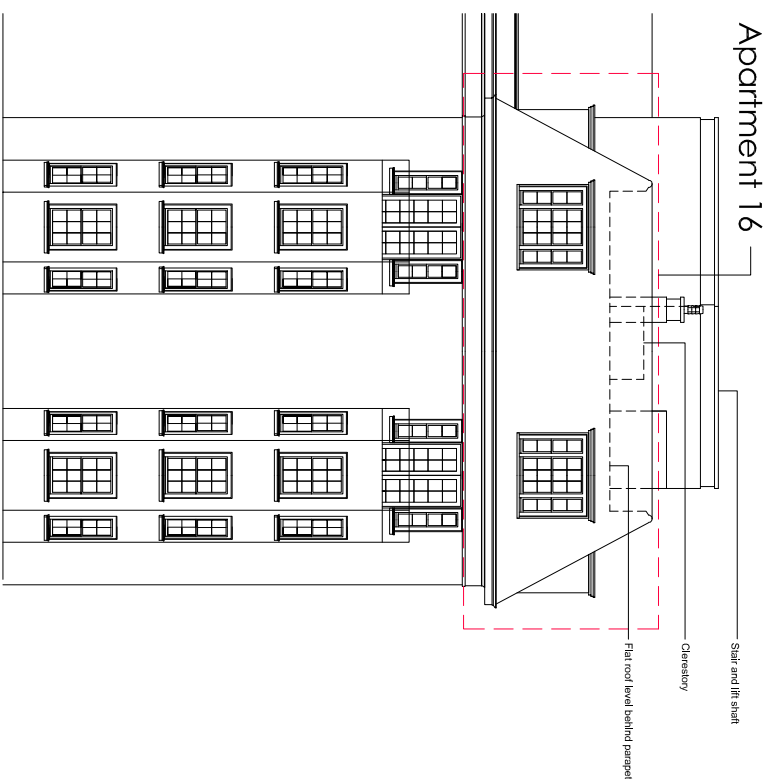

EXISTING NORTH ELEVATION

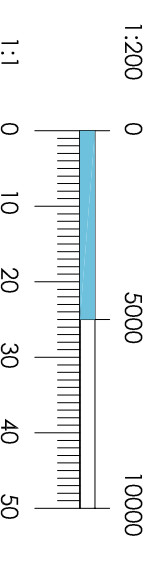

Copyright reserved and accepted by the Council. All dimensions to be confirmed by the Contractor prior to commencement of the works.

| Revisions | By | Date |
|-----------|----|------|
| | | |
| | | |
| | | |
| | | |
| | | |
| | | |
| | | |
| | | |
| | | |
| | | |
| | | |
| | | |
| | | |
| | | |
| | | |
| | | |
| | | |

| | | | |
|---|----------------------------------|--------------|--------------------|
| Client | Mr D Esbell | Project Name | Existing Buildings |
| Address | 183, Stephens Close London NW8 | Date | September 2019 |
| Project | Proposed Apartment refurbishment | Scale | 1:200 @ A3 |
| Project Ref | | Project No | PL-203 |
| ANDREW NEIL ASSOCIATES LTD CHARTERED ARCHITECTS AND DESIGNERS 15, Abchurch Lane, London, EC4N 3DF Telephone: +44 (0) 20 7625 9000 Fax: +44 (0) 20 7625 9001 Email: andrew.neil@andrewneil.com www.andrewneil.com | | | |