

NORTH: 

SCALE at A3:



GENERAL NOTES:

This drawing remains the property of Locksley Architects Ltd, reproduction shall only be allowed with written permission.

This drawing is not to be scaled for construction purposes, use written dimensions only. Any discrepancies to be reported to the architect. All dimensions to be checked on site. The contractor is responsible for all dimensions and setting out of the work on site. The contractor must ensure that all elements of the work comply with current building regulations.

PROJECT NOTES:

Areas to be removed 

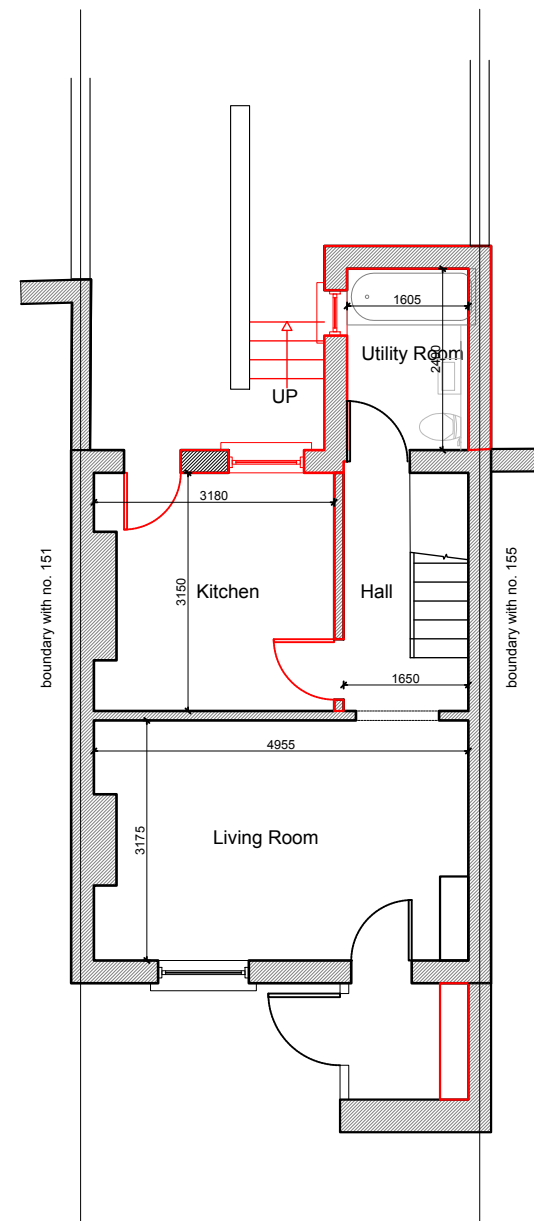

Existing Basement Floor Plan
Scale: 1:100

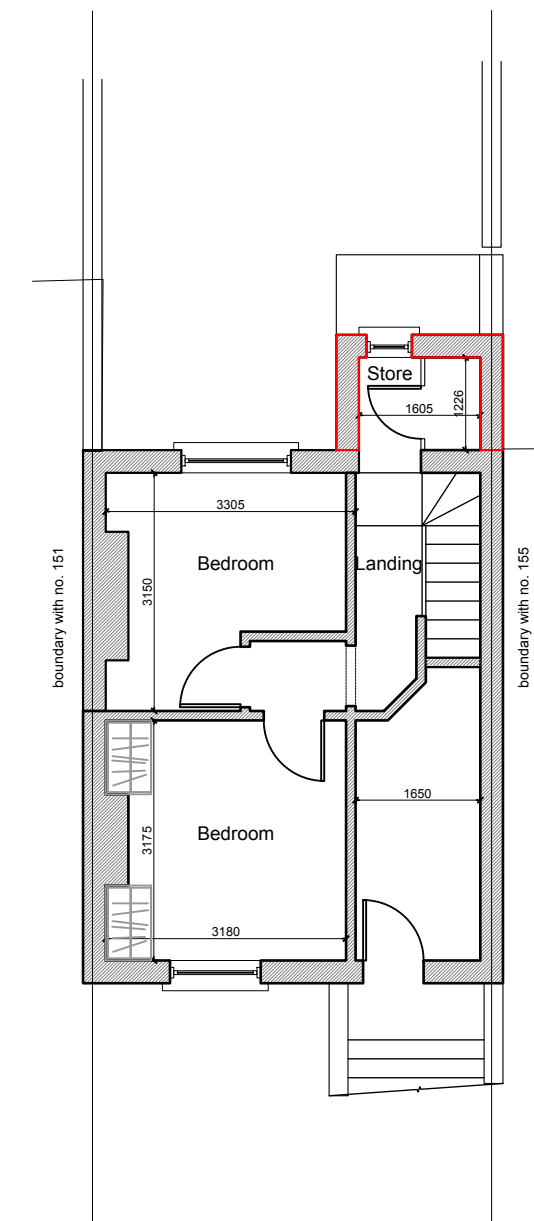

Existing Ground Floor Plan
Scale: 1:100

Issued for Planning	21/09/2021	D
Issued for Party Wall Award	02/08/2021	C
Issued for Planning	27/07/2021	B
Issued for Planning	05/05/2021	A



LOCKSLEY
ARCHITECTS

Architect Details
Westbourne Studios, Notting Hill, London W10 5JJ
info@locksleyarchitects.com
0207 206 2727

Project
153b Prince of Wales Rd

Title
Existing Plans

Job No	Drg No	Revision
1017	E01	D

NORTH:

SCALE at A3:



GENERAL NOTES:

This drawing remains the property of Locksley Architects Ltd, reproduction shall only be allowed with written permission.

This drawing is not to be scaled for construction purposes, use written dimensions only. Any discrepancies to be reported to the architect. All dimensions to be checked on site. The contractor is responsible for all dimensions and setting out of the work on site. The contractor must ensure that all elements of the work comply with current building regulations.

PROJECT NOTES:

Areas to be removed 

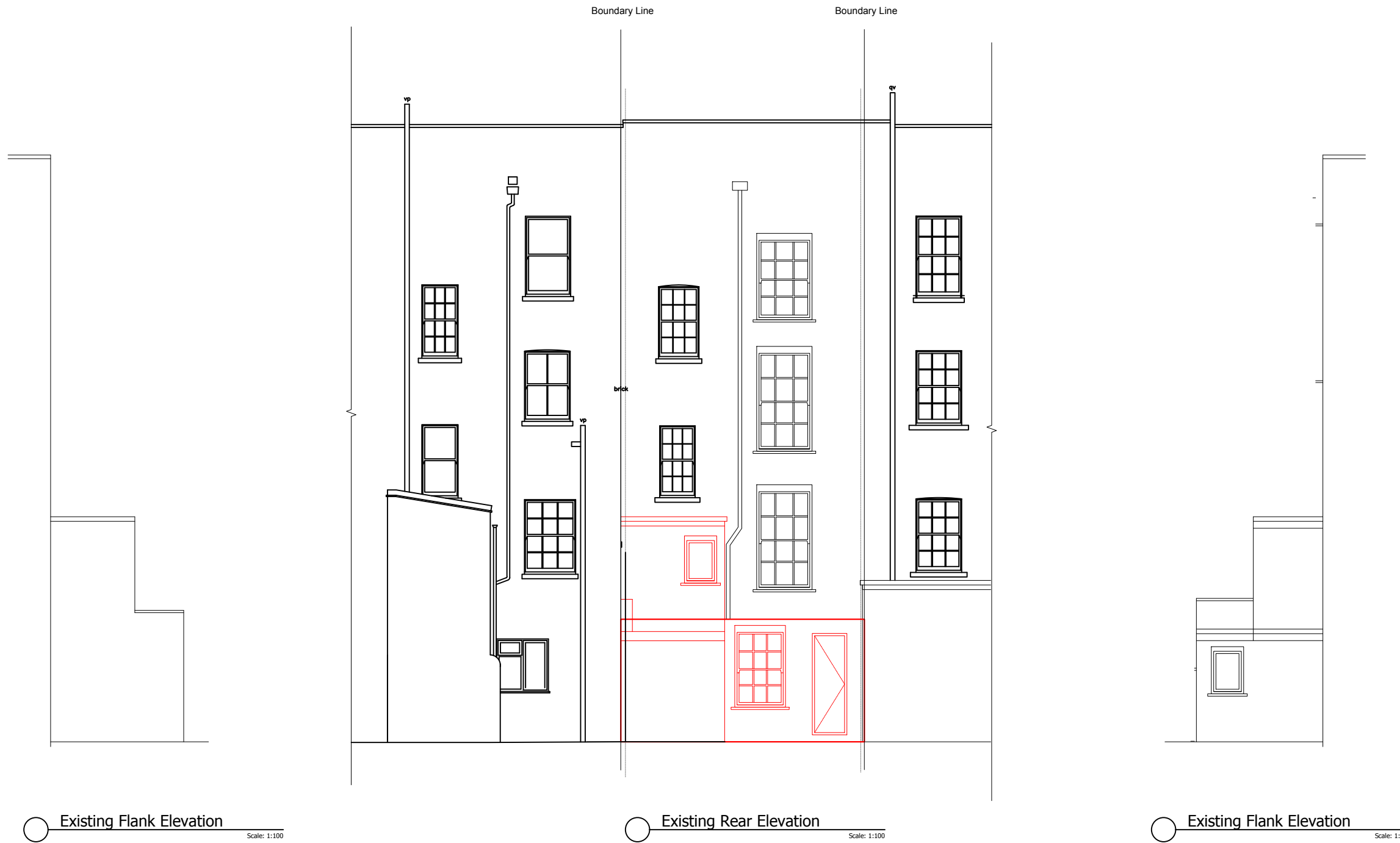

Issued for Planning	21/09/2021	D
Issued for Party Wall Award	02/08/2021	C
Issued for Planning	27/07/2021	B
Issued for Planning	05/05/2021	A

LOCKSLEY
ARCHITECTS

Architect Details
Westbourne Studios, Notting Hill, London W10 5JJ
info@locksleyarchitects.com
0207 206 2727

Project
153b Prince of Wales Rd

Title
Existing Elevations

Job No	Drg No	Revision
1017	E02	D

NORTH:

SCALE at A3:



GENERAL NOTES:

This drawing remains the property of Locksley Architects Ltd, reproduction shall only be allowed with written permission.

This drawing is not to be scaled for construction purposes, use written dimensions only. Any discrepancies to be reported to the architect. All dimensions to be checked on site. The contractor is responsible for all dimensions and setting out of the work on site. The contractor must ensure that all elements of the work comply with current building regulations.

PROJECT NOTES:

- Mk Lightswitch / Double.
- Mk Switched Double 13 Amp Socket Outlet.
- Schneider Electric 2-Gang SS Floor Socket
Product Code: 43188
www.screwfix.co.uk
- Recessed, Fire Rated (90 Minutes) & Acoustic Compliant Downlighters Gu10 Downlights. Allow For Gu10 Led Lamp.
Product Code FR DG10W.
www.tfc-direct.co.uk (€5.99 Each).
- Recessed Lv Shower Ceiling Light, White, IP65.
Allow For Transformer And 35w Lamp.
Product Code FR SH01W.
www.tfc-direct.co.uk (€10.50 Each).
- Mk Pendant Light
- 6w LED Recessed Ground Light Stainless Steel IP65
Product Code LE DGL6
www.tfc-direct.co.uk (€28.55 each)
- Rope Light Recessed In Underside Of New Facade.
Wall At Hi. Allow For Mains Connector Kit.
Dt 611w - www.tfc-direct.co.uk
- Vent Axia Lo- Carbon Silhouette 100 Selv - 100xvt
Allow For Shuttered External Grill, Fitting Kit & Bwic
- LAP Dual Voltage Shaver Socket 115/230V White.
Product Code: 63953
www.screwfix.co.uk (€10.72 Each).
- Wall Light TBC.
- RJ45 Outlet
- Telephone Socket

Issued for Planning	21/09/2021	D
Issued for Party Wall Award	02/08/2021	C
Issued for Planning	27/07/2021	B
Issued for Planning	05/05/2021	A



LOCKSLEY

ARCHITECTS

Architect Details
Westbourne Studios, Notting Hill, London W10 5JJ
info@locksleyarchitects.com
0207 206 2727

Project
153b Prince of Wales Rd

Title
Proposed Plans

Job No	Drg No	Revision
1017	P01	D

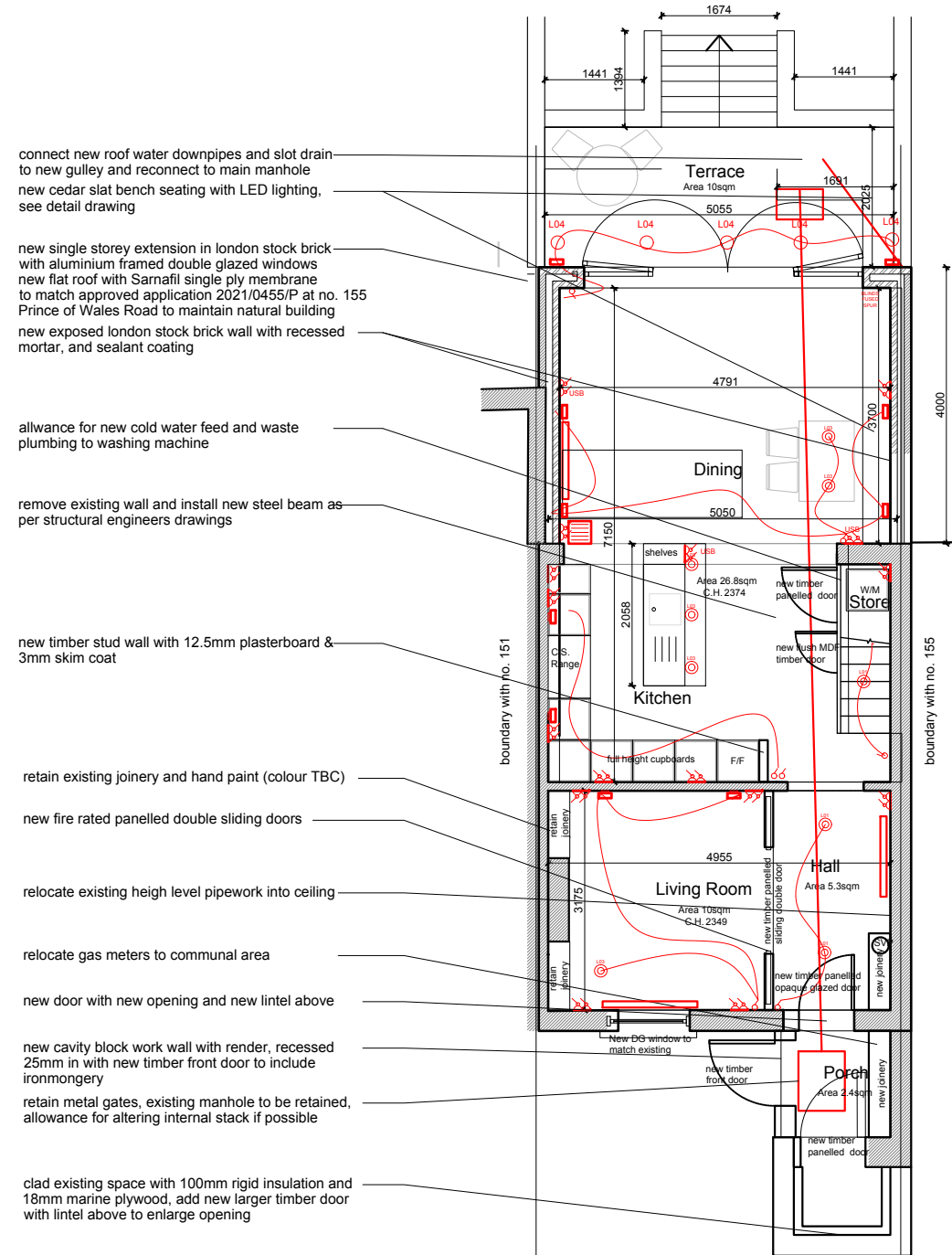

Proposed Basement Floor Plan
Scale: 1:100

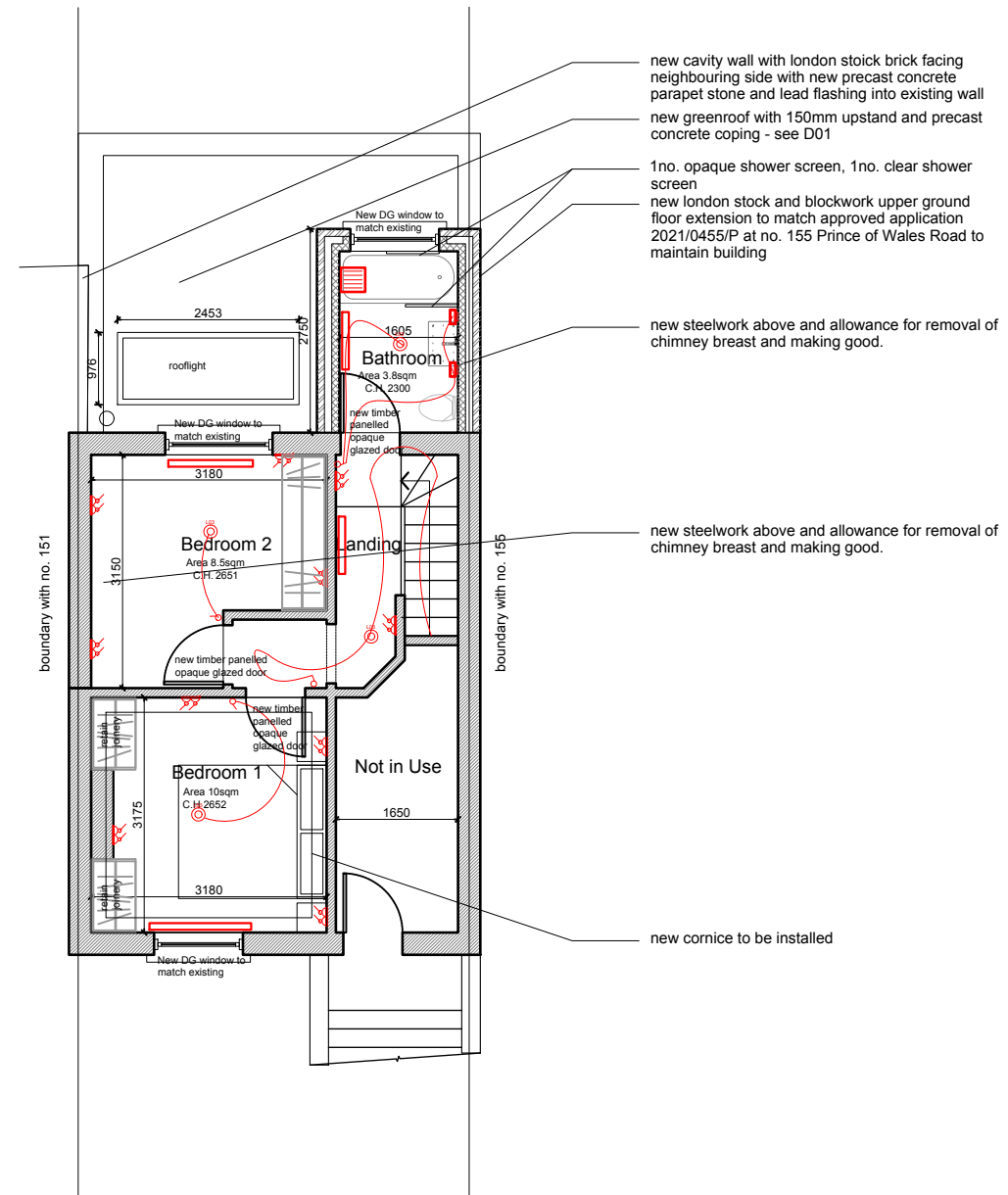

Proposed Upper Ground Floor Plan
Scale: 1:100

- connect new roof water downpipes and slot drain to new gully and reconnect to main manhole
- new cedar slat bench seating with LED lighting, see detail drawing
- new single storey extension in london stock brick with aluminium framed double glazed windows
- new flat roof with Sarnafil single ply membrane to match approved application 2021/0455/P at no. 155 Prince of Wales Road to maintain natural building
- new exposed london stock brick wall with recessed mortar, and sealant coating
- allowance for new cold water feed and waste plumbing to washing machine
- remove existing wall and install new steel beam as per structural engineers drawings
- new timber stud wall with 12.5mm plasterboard & 3mm skim coat
- retain existing joinery and hand paint (colour TBC)
- new fire rated panelled double sliding doors
- relocate existing high level pipework into ceiling
- relocate gas meters to communal area
- new door with new opening and new lintel above
- new cavity block work wall with render, recessed 25mm in with new timber front door to include ironmongery
- retain metal gates, existing manhole to be retained, allowance for altering internal stack if possible
- clad existing space with 100mm rigid insulation and 18mm marine plywood, add new larger timber door with lintel above to enlarge opening

- new cavity wall with london stoick brick facing neighbouring side with new precast concrete parapet stone and lead flashing into existing wall
- new greenroof with 150mm upstand and precast concrete coping - see D01
- 1no. opaque shower screen, 1no. clear shower screen
- new london stock and blockwork upper ground floor extension to match approved application 2021/0455/P at no. 155 Prince of Wales Road to maintain building
- new steelwork above and allowance for removal of chimney breast and making good.
- new steelwork above and allowance for removal of chimney breast and making good.
- new cornice to be installed

NORTH:

SCALE at A3:



GENERAL NOTES:

This drawing remains the property of Locksley Architects Ltd, reproduction shall only be allowed with written permission.

This drawing is not to be scaled for construction purposes, use written dimensions only. Any discrepancies to be reported to the architect. All dimensions to be checked on site. The contractor is responsible for all dimensions and setting out of the work on site. The contractor must ensure that all elements of the work comply with current building regulations.

PROJECT NOTES:

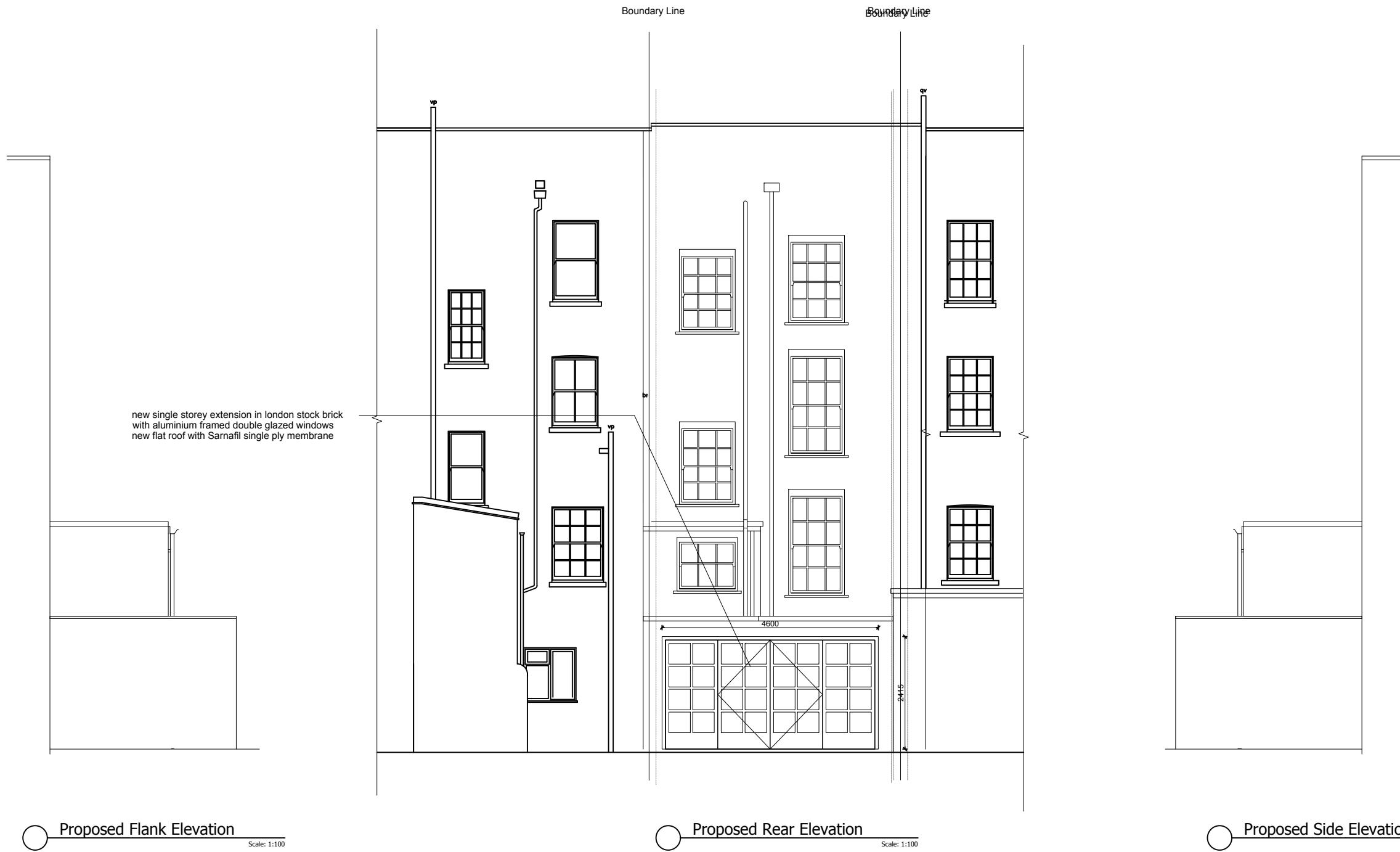

Issued for Planning	21/09/2021	D
Issued for Party Wall Award	02/08/2021	C
Issued for Planning	27/07/2021	B
Issued for Planning	05/05/2021	A

LOCKSLEY
ARCHITECTS

Architect Details
Westbourne Studios, Notting Hill, London W10 5JJ
info@locksleyarchitects.com
0207 206 2727

Project
153b Prince of Wales Rd

Title
Proposed Elevations

Job No	1017	Drg No	P02	Revision	D
--------	------	--------	-----	----------	---

GENERAL NOTES:

This drawing remains the property of Locksley Architects Ltd, reproduction shall only be allowed with written permission.

This drawing is not to be scaled for construction purposes, use written dimensions only. Any discrepancies to be reported to the architect. All dimensions to be checked on site. The contractor is responsible for all dimensions and setting out of the work on site. The contractor must ensure that all elements of the work comply with current building regulations.

PROJECT NOTES:

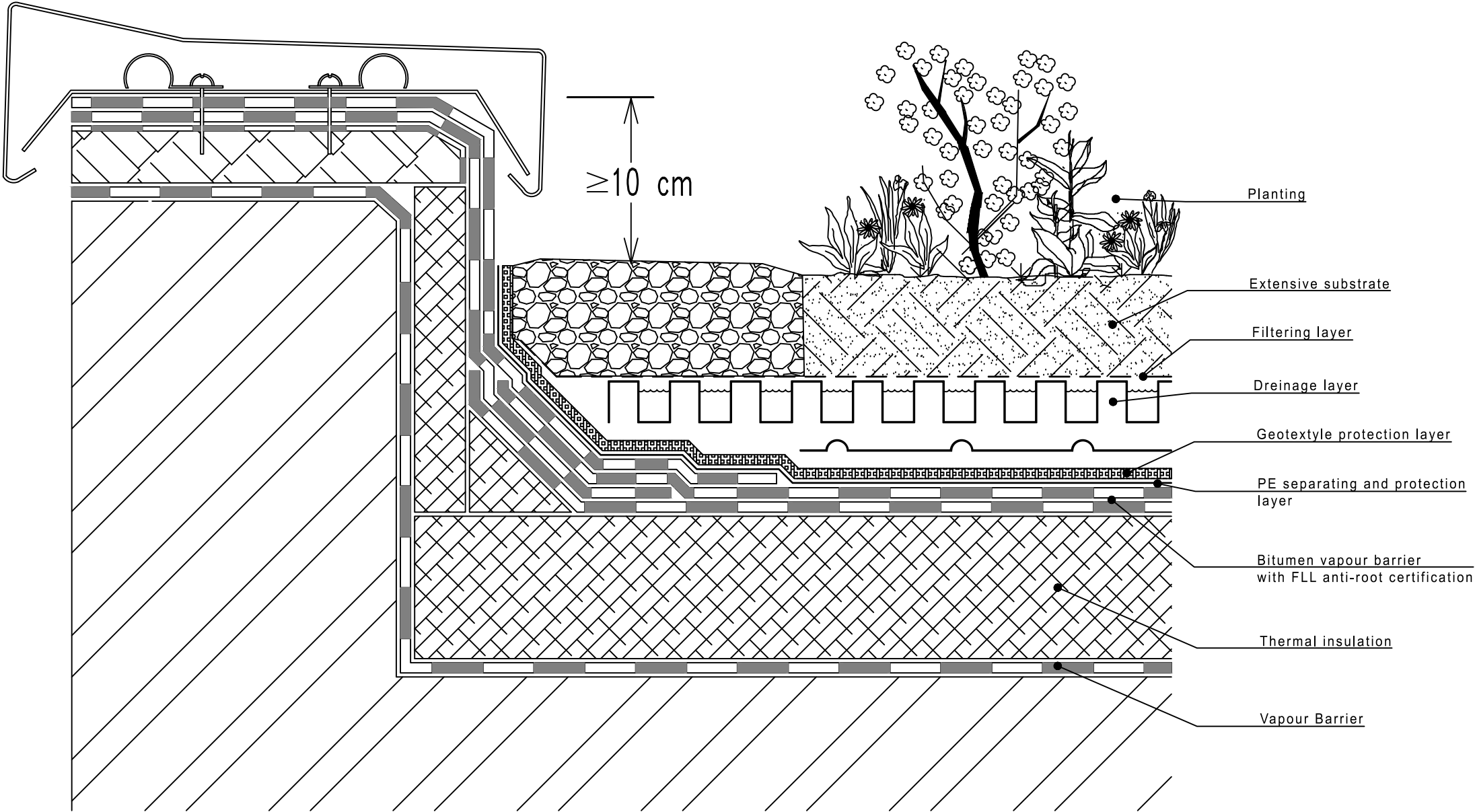

Issued for Planning	21/09/2021	D
Issued for Party Wall Award	02/08/2021	C
Issued for Planning	27/07/2021	B
Issued for Planning	05/05/2021	A



LOCKSLEY
ARCHITECTS

Architect Details
 Westbourne Studios, Notting Hill, London W10 5JJ
 info@locksleyarchitects.com
 0207 206 2727

Project
153b Prince of Wales Rd

Title
Green Roof Detail

Job No 1017	Drg No D01	Revision D
-----------------------	----------------------	----------------------