

**Gate:**  
Bespoke painted timber gate by The Garden Trellis Company - Painted Grey

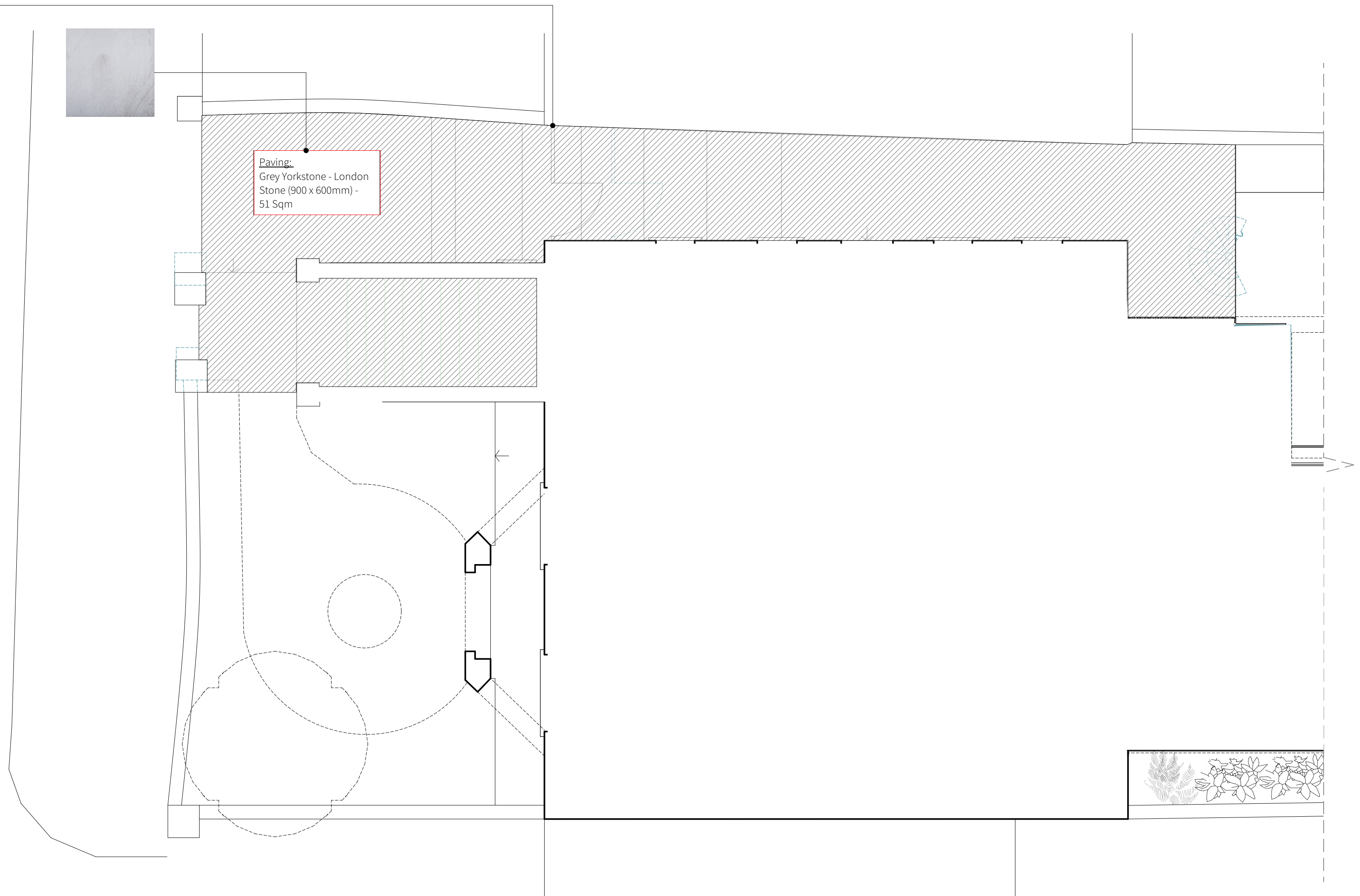

**Paving:**  
Grey Yorkstone - London Stone (900 x 600mm) - 51 Sqm



**Demolished**

Copyright.

Copyright in design and this drawing is the property of Will Gamble Ltd. reproduction in whole or in part is forbidden.

All dimensions are to be checked on site by the contractor. Do not scale this drawing. Any errors or omissions are to be reported to the Architect immediately.

This drawing is to be read in conjunction with all the relevant drawings and / or specialists' drawings / documents, any discrepancies or variations to be notified

The contractor shall submit setting out drawings to the Architect for approval, without which, manufacture shall not commence. All work must comply with relevant British Standards and current Building Regulations.

Revisions.

**Rev A - 13.09.2021**  
Garden gate revised

Planning Drawings.

Client: Mr C. Thelen

Project: 193/19 Provost Road

Scale: 1:50 @ A2

Date: 13/09/2021

305\_External Works\_Front

Unit 2, Foundry Mews / Barnes / London / SW13 9AZ