

GROUND FLOOR PLAN

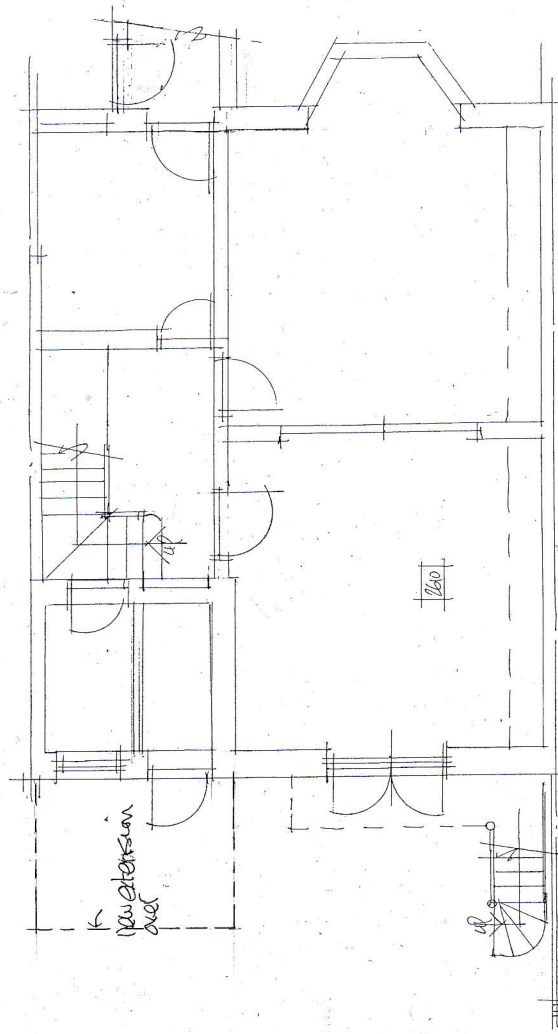

LOWER GROUND FLOOR PLAN

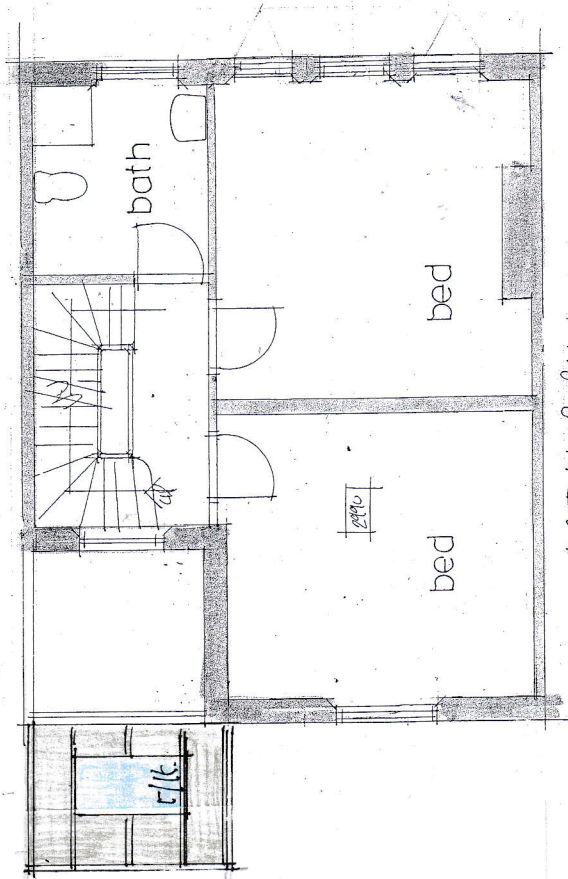

FIRST FLOOR PLAN

Scale bar 1:100 @ A4

11 KING HENRY'S ROAD, LONDON NW3 3QP	
Proposed rear extension:	
Plans:	
scale: 1:100 @ A4	job: 3522
date: July, 21	
drawn:	dwg. no: 6
client: Mark Hamsher.	
DAVID BARNARD Town Planning Consultant + Building Designer 4 Barber Close, London, N21 1BE Tel: 020 8245 1583	