

Existing  
Basement . No Works

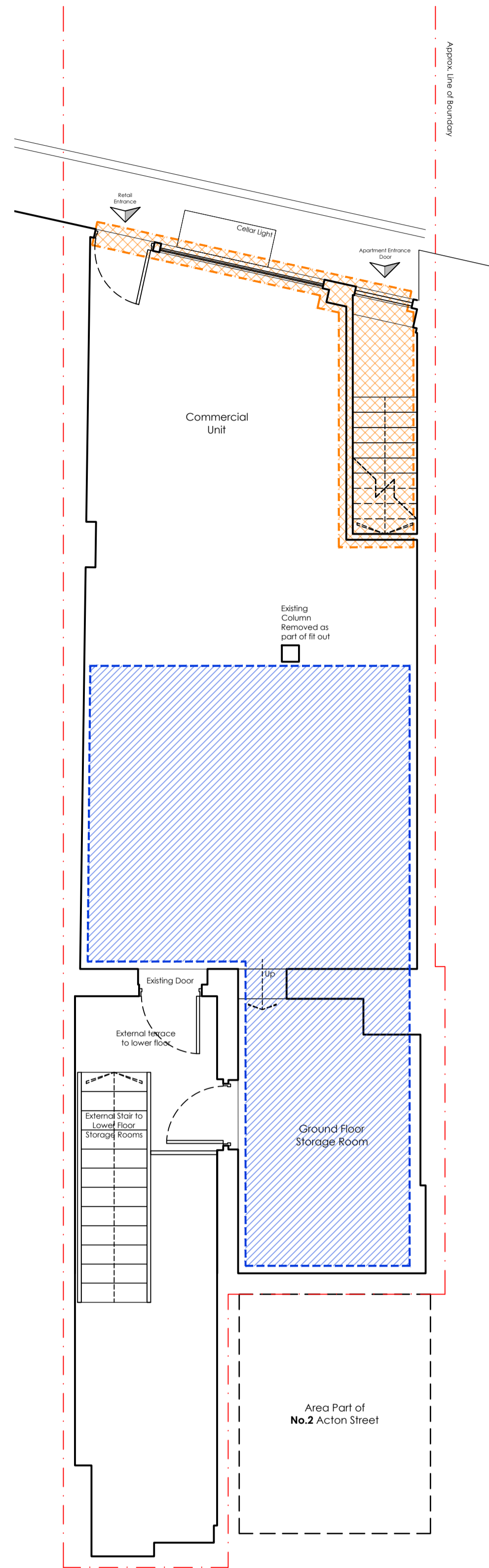

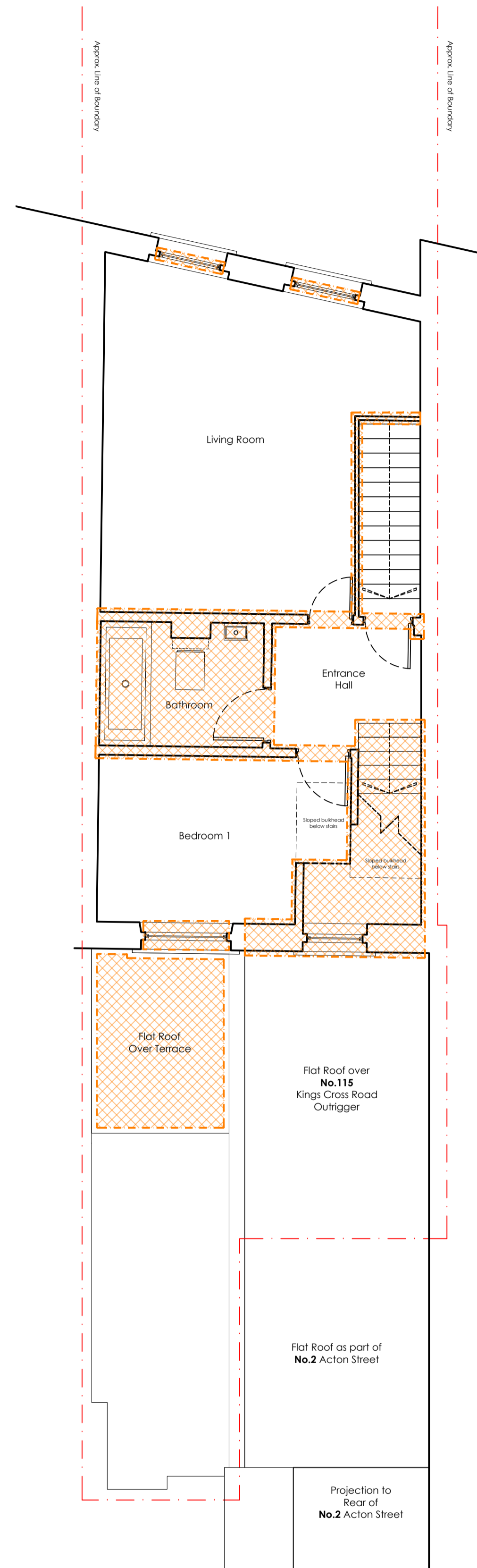

Existing  
Ground Floor



Existing  
First Floor

Note . All Dimensions in mm.

-  Demolitions . Area to be demolished
-  No works to be carried out
-  Site Boundary

A	2021.09.09	prepared for submission
--	2021.08.31	first issue

JW	MLR
MLR	DA

rev . date . details . drawn by . checked by .



1.100\_A3  
1.50\_A1

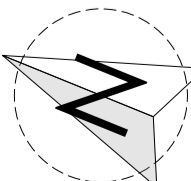

**District.**

Studio 4 . 17-19 Blackwater Street . London . SE22 8SD  
020 7871 3101  
studio@districtarchitects.co.uk  
www.districtarchitects.co.uk  
this drawing is copyright .

Planning	Existing . Demolitions Lower . Ground and First Floor Plans
project	115 Kings Cross Road Camden . London . WC1X 9NH
client	Wicklow Projects for and on behalf of Loromah Estates
job no . 074 .	(3) stage . 0 type / place . 100 series / number . A revision