

CONDITION 7 d) - NEW SHOP-FRONT

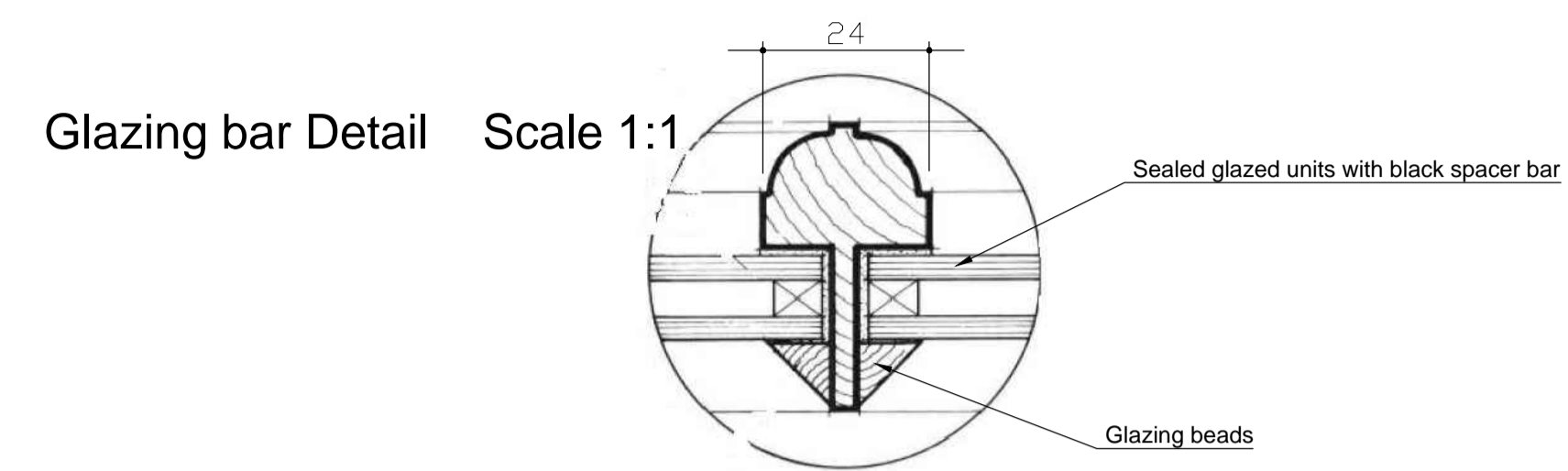

New Shop-front - Plan
Scale 1:20

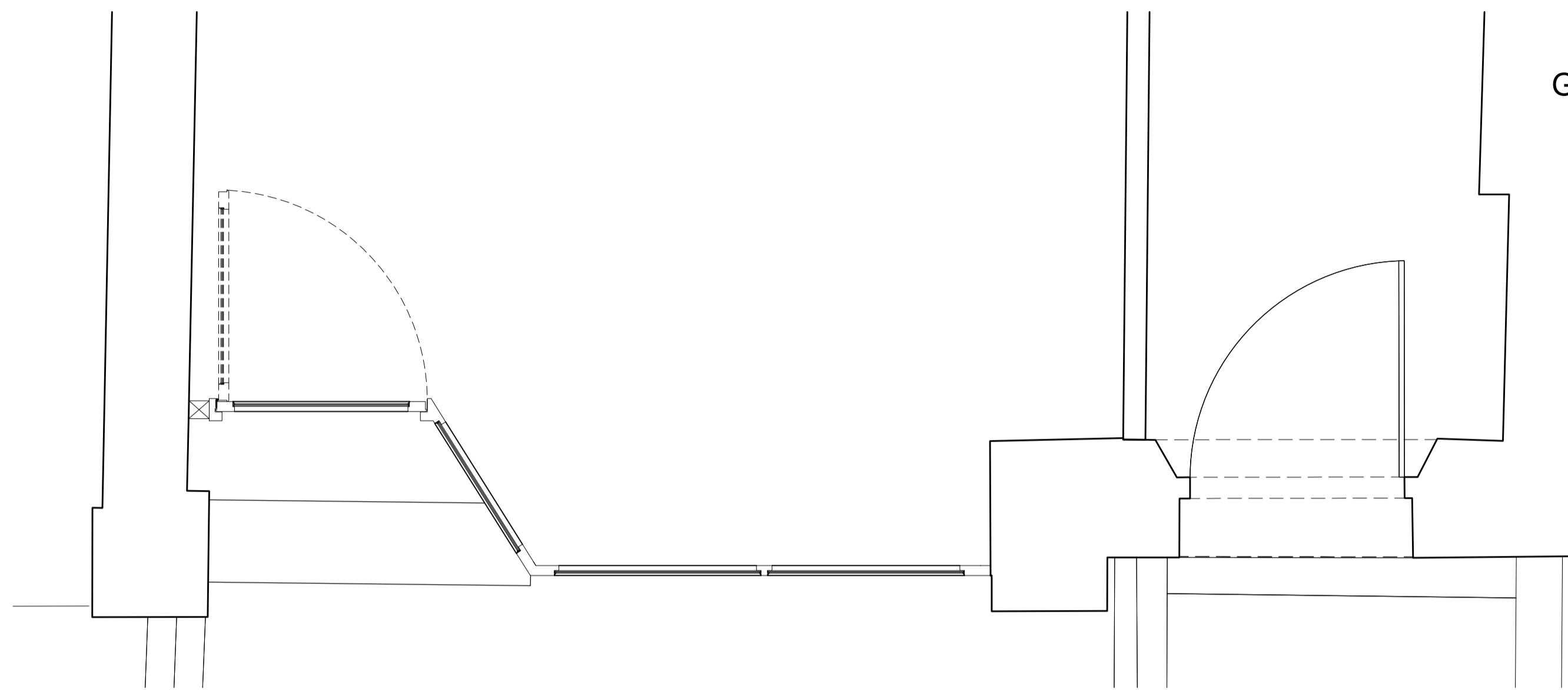

CONDITION 7 e) - NEW SIGNAGE

Shop-front notes:

- a. shop to have no awnings, capital or console brackets.
- b. commercial unit signage to have no illumination or any projecting signs.

New Shop-front - Elevation
Scale 1:20

General Notes

Local authorities (Planning Group or Building Control) might request for additional items / information to be added / revised.

Contractor, sub-contractor or supplier is to report any errors, omission or discrepancies on the drawings, and shall not vary any work shown on the drawings without obtaining prior approval from the architect. Contractor, sub-contractor or supplier is responsible for requesting any additional information from the architect for the correct execution of the works.

Contractor, sub-contractor or supplier shall supply to the architect all shop drawings, illustrations, specifications, etc. of all specialist work to be incorporated into the main contract works, and shall immediately inform the architect if any work shown on this drawing is not in accordance with the relevant codes of practice recognised as good practice throughout the industry or if it does not comply with the relevant local authority bye-laws or building regulations.

Contractor to verify all dimensions on site before commencing any work on site or preparing any shop drawings. Figured dimensions to take precedence over scaled dimensions.

Contractor, sub-contractor or supplier shall immediately advise the architect / quantity surveyor of the effect upon programme and cost of any alterations to the proposed works shown on this drawing.

All materials, components and workmanship to comply with the relevant British Standards, Codes of Practice and appropriate manufacturers' recommendations that from time to time shall apply.

This drawing superseeds all previous issues of the same drawing number with earlier revisions.

This drawing and design is copyright to Tal Arc Ltd and remains the property of Tal Arc Ltd, and as such the contents must not be disclosed to anyone or reproduced in any way without prior consent from Tal Arc Ltd.

Additional Notes

REV	DATE	BY	REVISION

PROJECT	11-12 Grenville Street London, WC1N 1LZ
CLIENT	11-12 Grenville Street Ltd. 11-12 Grenville Street London, WC1N 1LZ

ZONE	ARCHITECTURE	STATUS	PLANNING
LEVEL	DRAWING NUMBER	REVISION	
A	1112GR-PPCON-03		
PAPER SIZE	A1 SHEET		
DRAWING TITLE	CONDITION 7 d) - NEW SHOP-FRONT CONDITION 7 e) - NEW SIGNAGE		
SCALE	DATE	DRAWN	CHECKED
1:20, 1:1	10/09/2021	KZ	YS

<p>TAL ARC LTD. ARCHITECTURE DESIGN</p> <p>2A CRESCENT ROAD LONDON N3 1HP, U.K. T. 020 3302 9916</p> <p>E. INFO@TALARC.CO.UK W. WWW.TALARC.CO.UK</p>	
PROJECT TITLE 11-12 Grenville Street, London, WC1N 1LZ	