

SECTION AS EXISTING

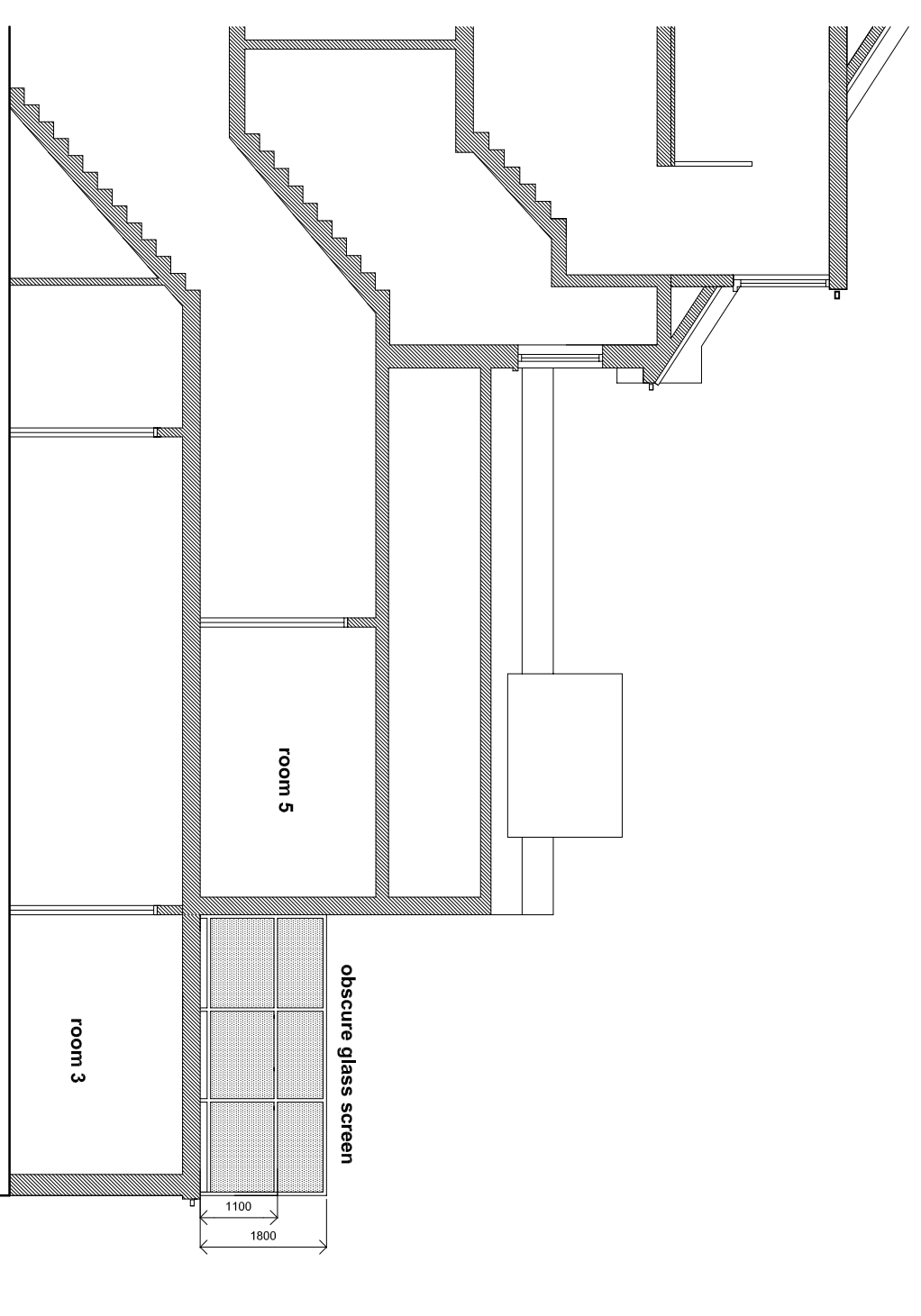
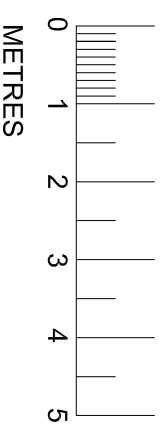

SECTION AS PROPOSED

PROPOSED ROOF TERRACE AT
17 FORDWYCH ROAD
LONDON NW2 3TN

DRAWING NO.24

SECTIONS AS EXISTING AND PROPOSED

1:100 @ A3

PLANNING APPLICATION

DRAWN RR 06.09.21

RICHARD ROBINSON RIBA
RR ARCHITECTS
3 PACIFIC COURT
RIVERSIDE
SHOREHAM BY SEA BN43 5RW
01273 452 634 07860 632 542
E-MAIL richard@rr-architects.co.uk

