

1 G.05: Proposed North Sectional Elevation  
1:50 @ A3

**Walls**

- W2 Existing hardwood panelling retained and protected throughout works. Refer to photographs P1-5.
- W3 Existing hardwood fire place retained and protected throughout works. Refer to photographs P6-7.
- W4 New penetration to east wall (between G.04 and G.05) located below existing cornice level for ventilation ductwork. Refer to photograph P8.
- W5 Existing walls made good and redecorated. Refer to photographs P1-4.
- W6 New power and data trunking with hardwood covering to match existing hardwood panelling.
- W7 New heavy curtains to south and west elevations.
- W8 New acoustic wall boards to provide mounting for AV screens.

**Floor**

- F2 Existing cork flooring to be restored (and replaced where necessary). Refer to photographs P9-12. Please refer to method statement submitted as part of this application.
- F3 New flip-top sockets to centre of the room. Finish to match existing door hardware. Final arrangement to be agreed.

**Ceiling**

- C4 Existing ceiling cornice retained and protected throughout the works. Existing condition to be surveyed following the removal of the existing suspended ceiling. Refer to photographs P13 & P14.
- C6 New plasterboard and acoustic plaster suspended ceiling.
- C7 New chandeliers.
- C8 New recessed track lighting.
- C9 New recessed linear ventilation slot diffuser/extract.
- C10 New shallow steel support for proposed chandeliers above suspended ceiling.

**Doors**

- D1 Existing doors to be retained and protected throughout works. Refer to photographs P15-17.

**Windows**

- Wi2 New heavy curtains.
- Wi3 New blinds

**AV/IT**

- A1 New AV, including LCD screens to north and east elevations.

**Furniture**

- Fu1 New joinery units to house AHU for mechanical ventilation, electrical distribution board, fan coil units and AV equipment.

**New Mechanical and Electrical Services**

- M1 AHU for mechanical ventilation.
- M2 New mechanical ventilation ductwork above new suspended ceiling.
- M3 New FCUs within joinery units.

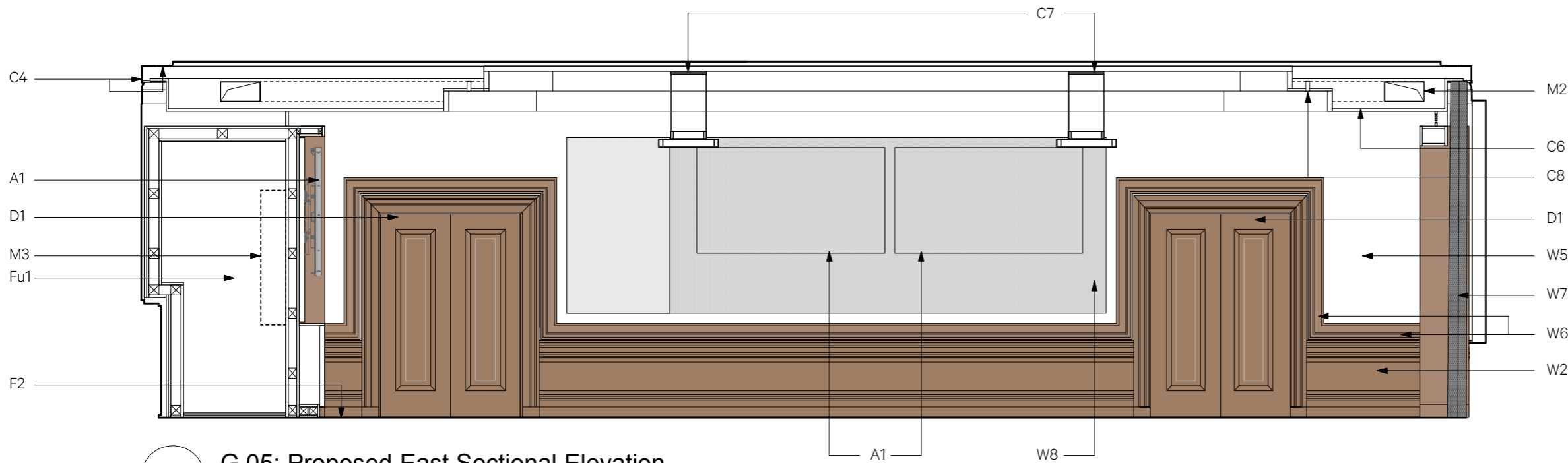

2 G.05: Proposed East Sectional Elevation  
1:50 @ A3