

THIS DRAWING MUST BE READ IN CONJUNCTION WITH OTHER ARCHITECTS, CONSULTANTS, SUB-CONTRACTORS AND SPECIALIST DRAWINGS.

ALL DIMENSIONS ARE IN MILLIMETRES UNLESS STATED OTHERWISE.

ALL DIMENSIONS ARE TO BE VERIFIED ON SITE AND CONFIRMED, BY THE CONTRACTOR, BEFORE COMMENCEMENT OF CONSTRUCTION.

IF THIS DRAWING EXCEEDS THE QUANTITIES TAKEN, IN ANY WAY, THE ARCHITECTS ARE TO BE INFORMED BEFORE THE WORK IS PUT IN HAND.

Rev	Date	Revision	By	Chk
A	26.07.21	Window layouts revised	AM	RY
B	16.08.21	Door DG04 revised	AM	RY
		Elevation J added		

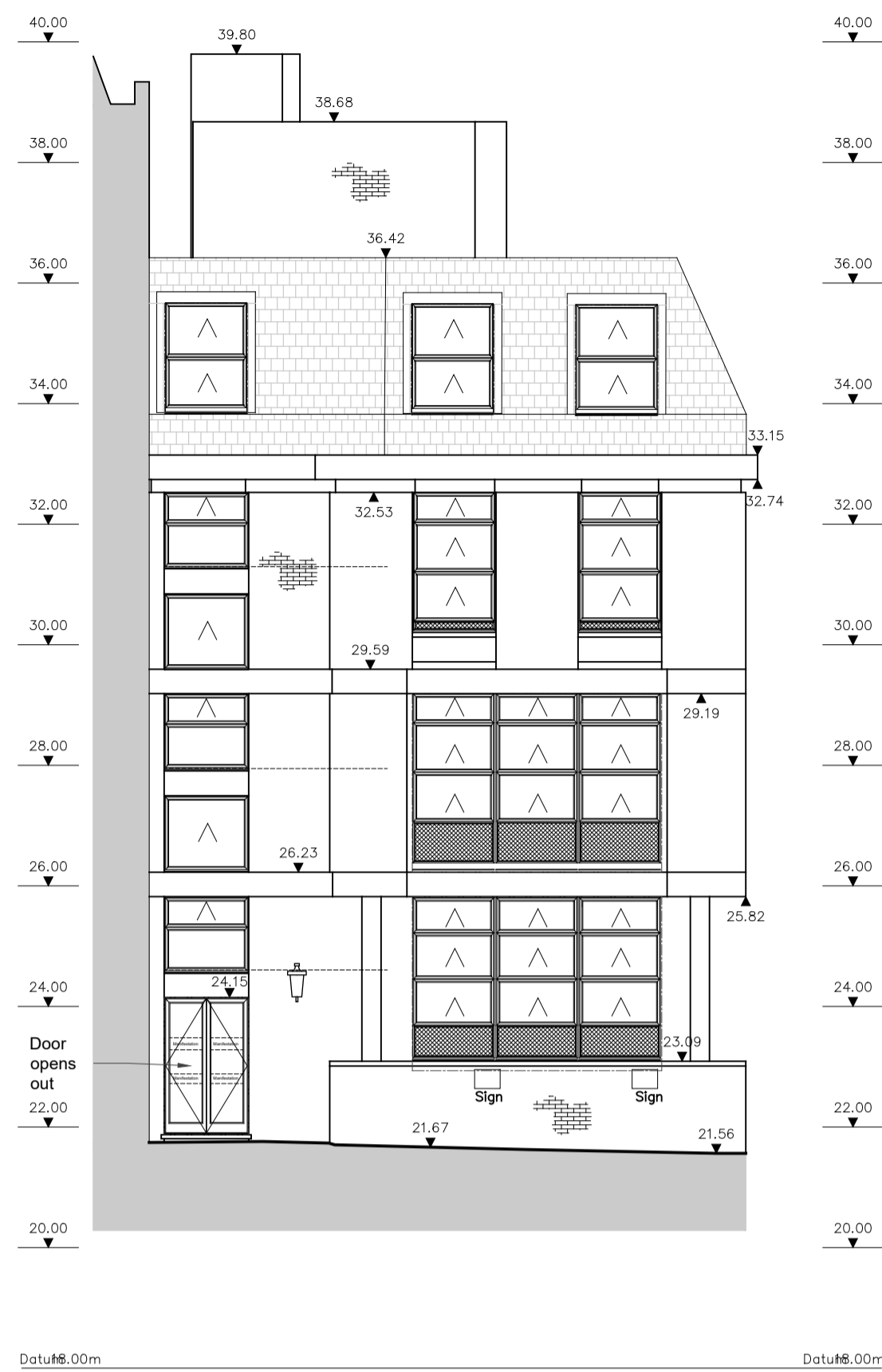

Elevation D

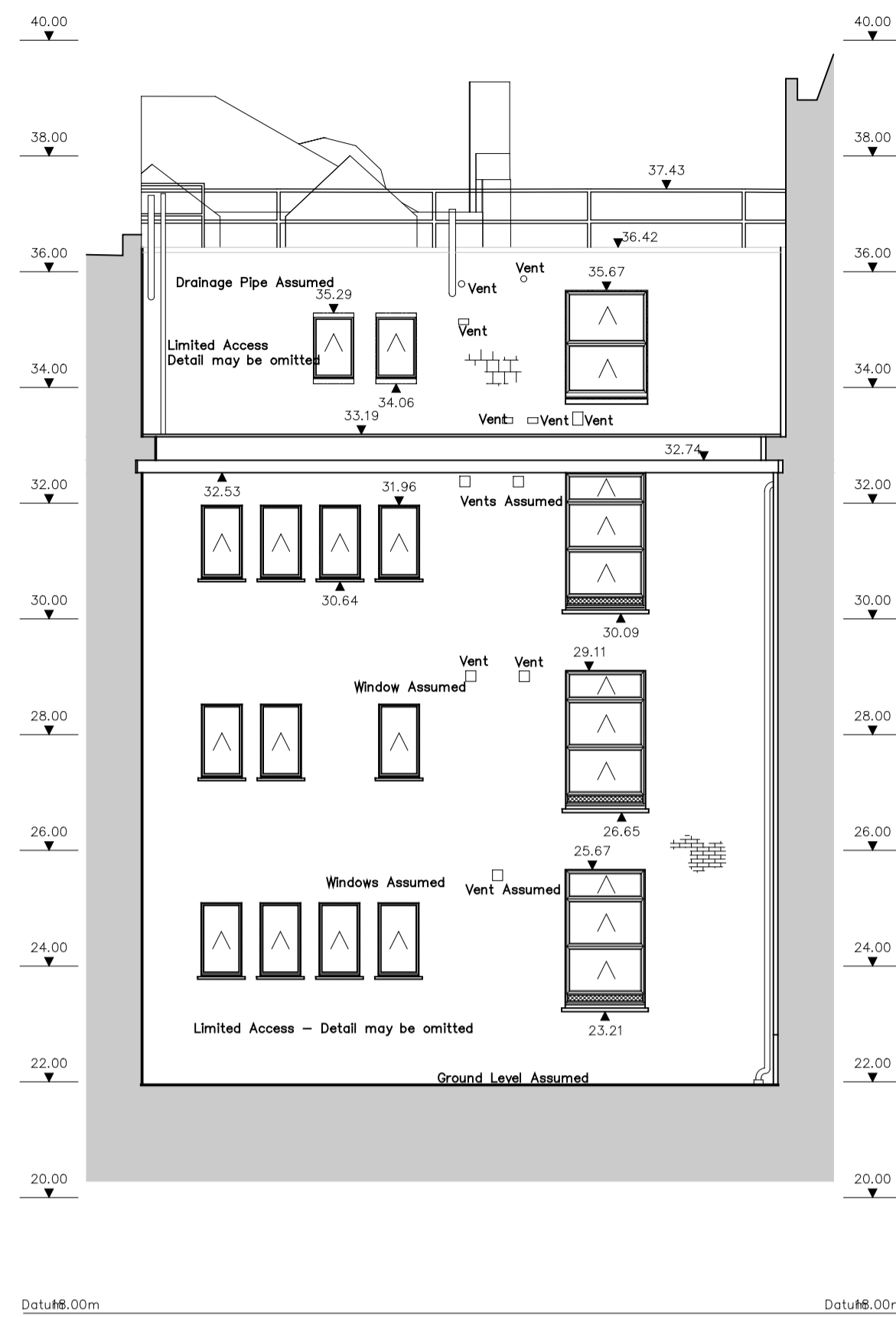

Elevation E

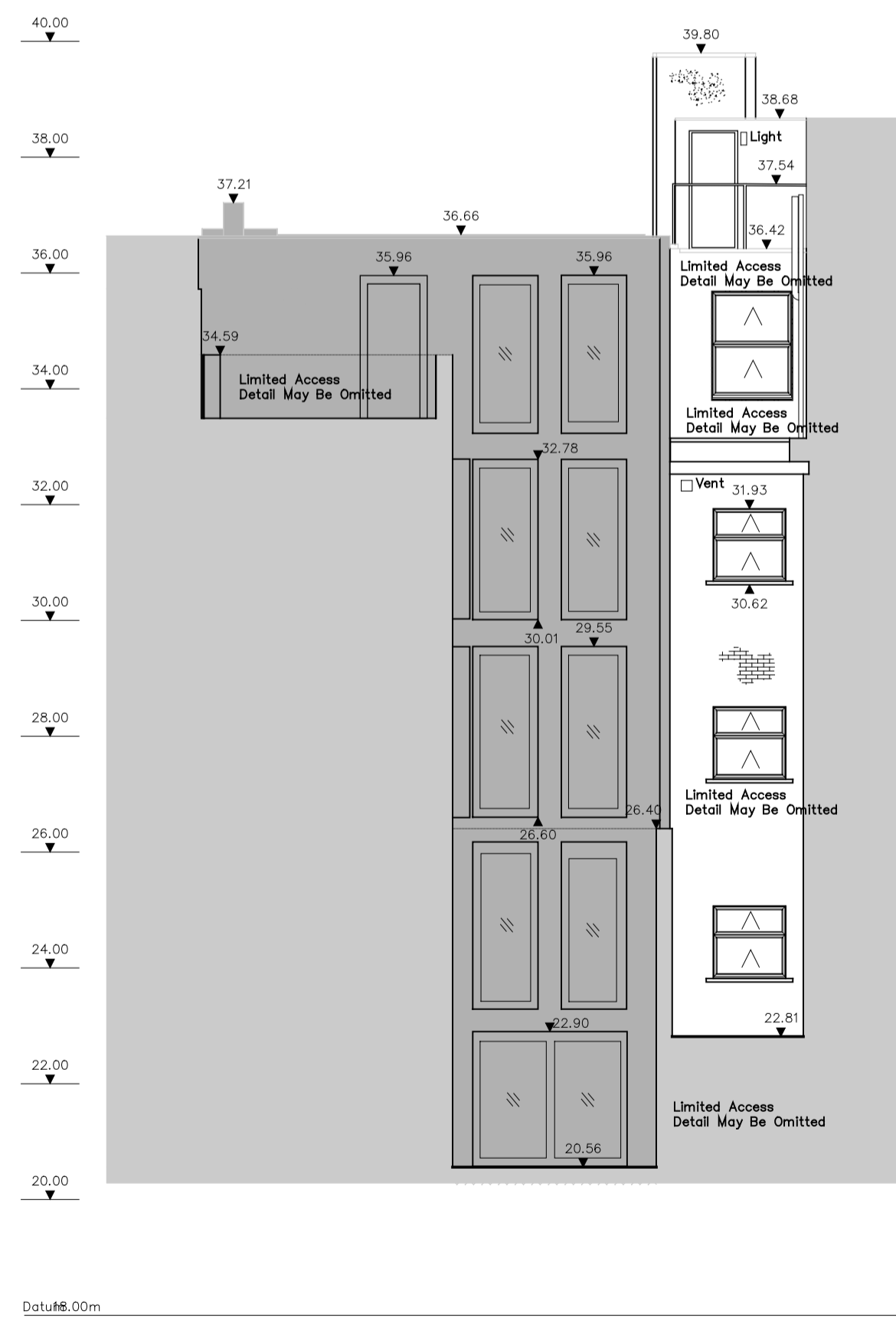
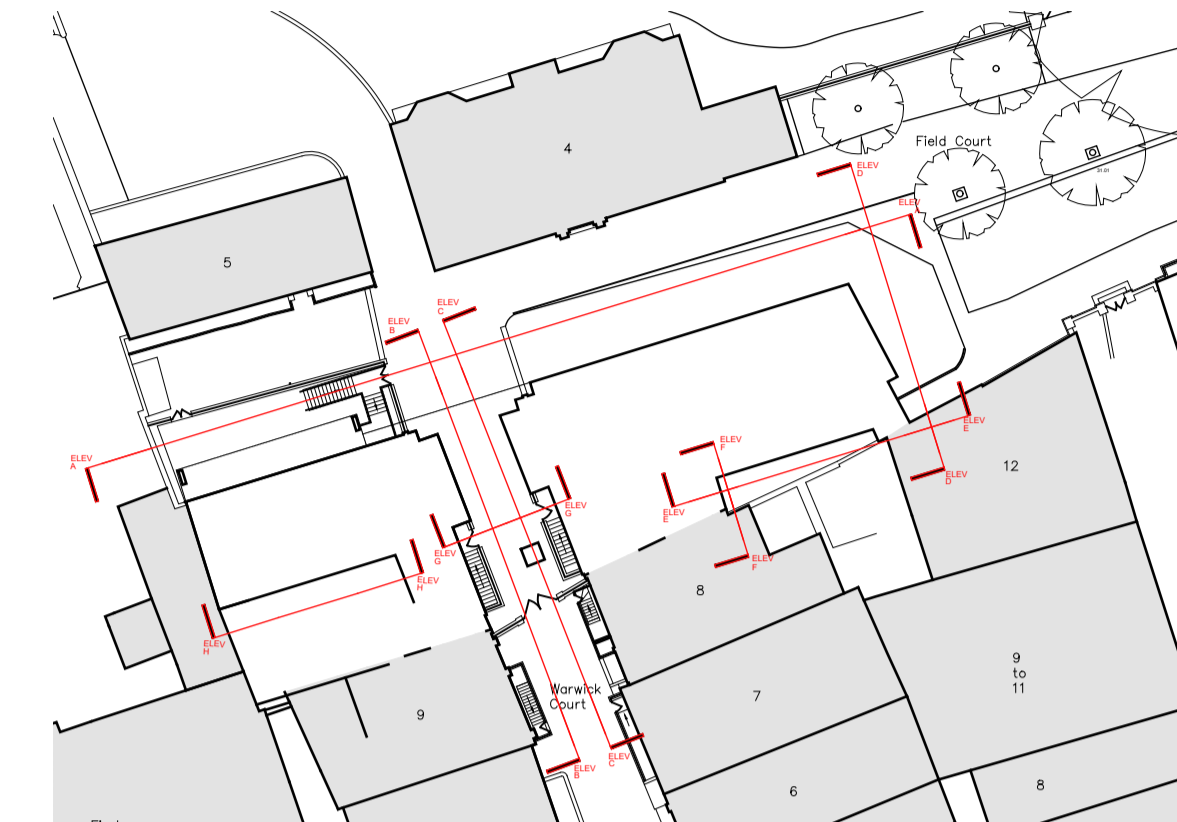

Elevation F

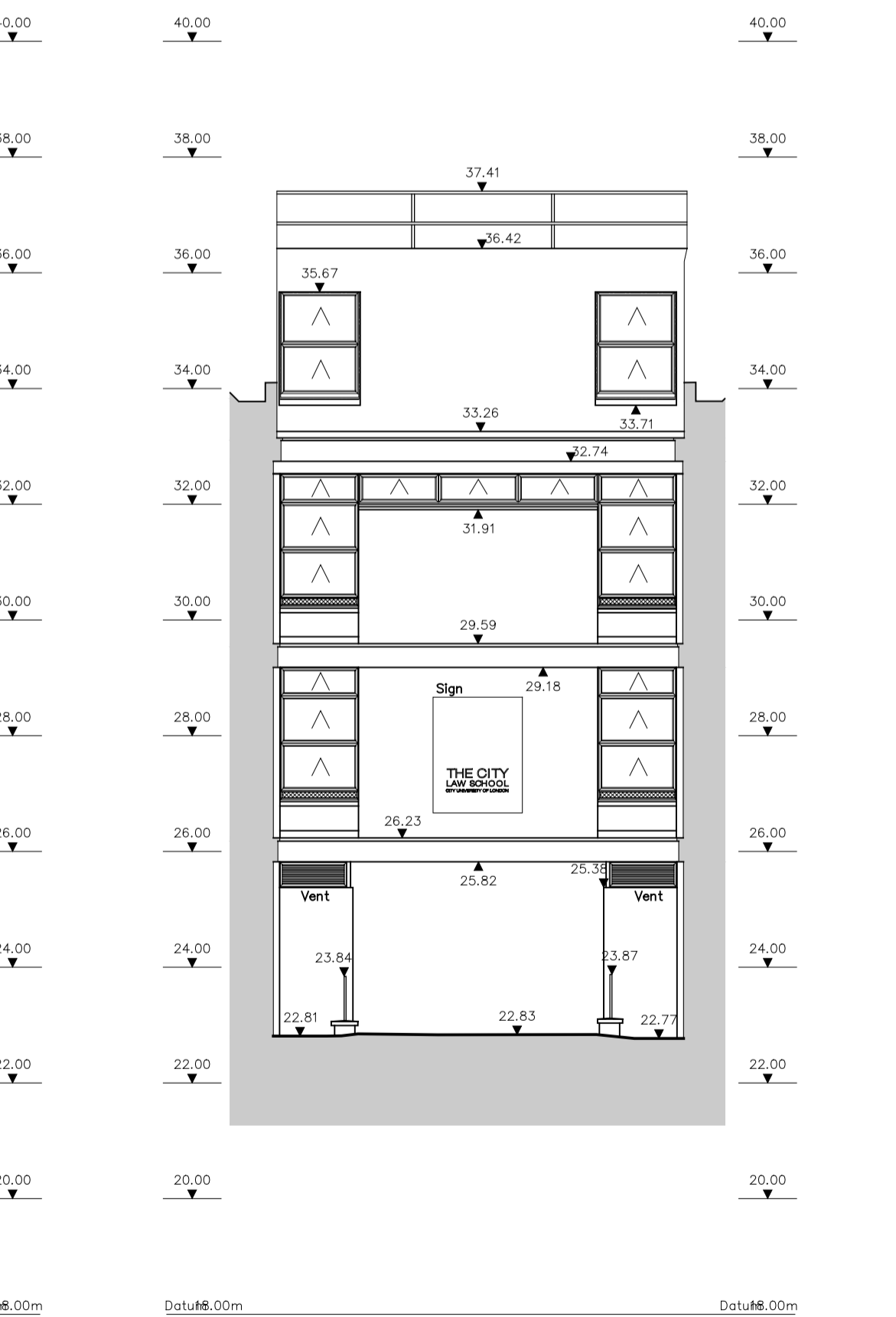

Elevation G

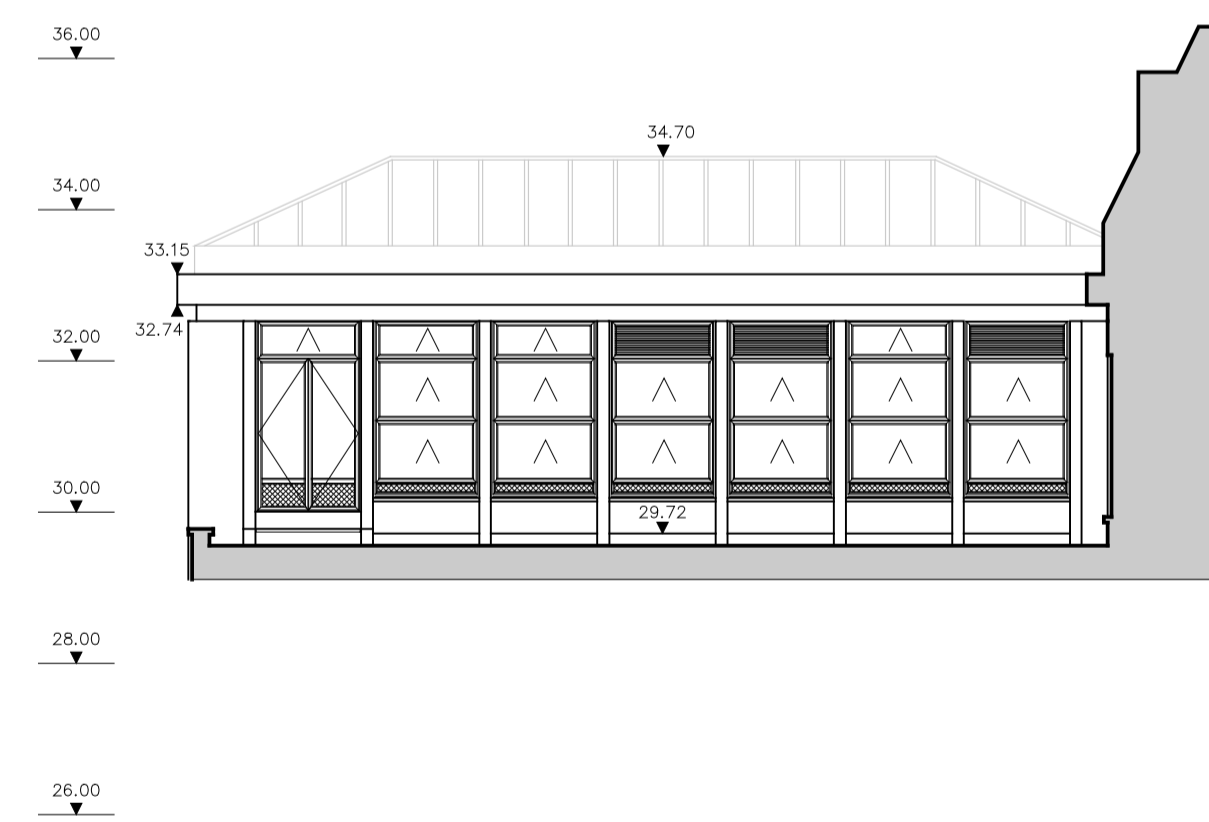

Elevation H

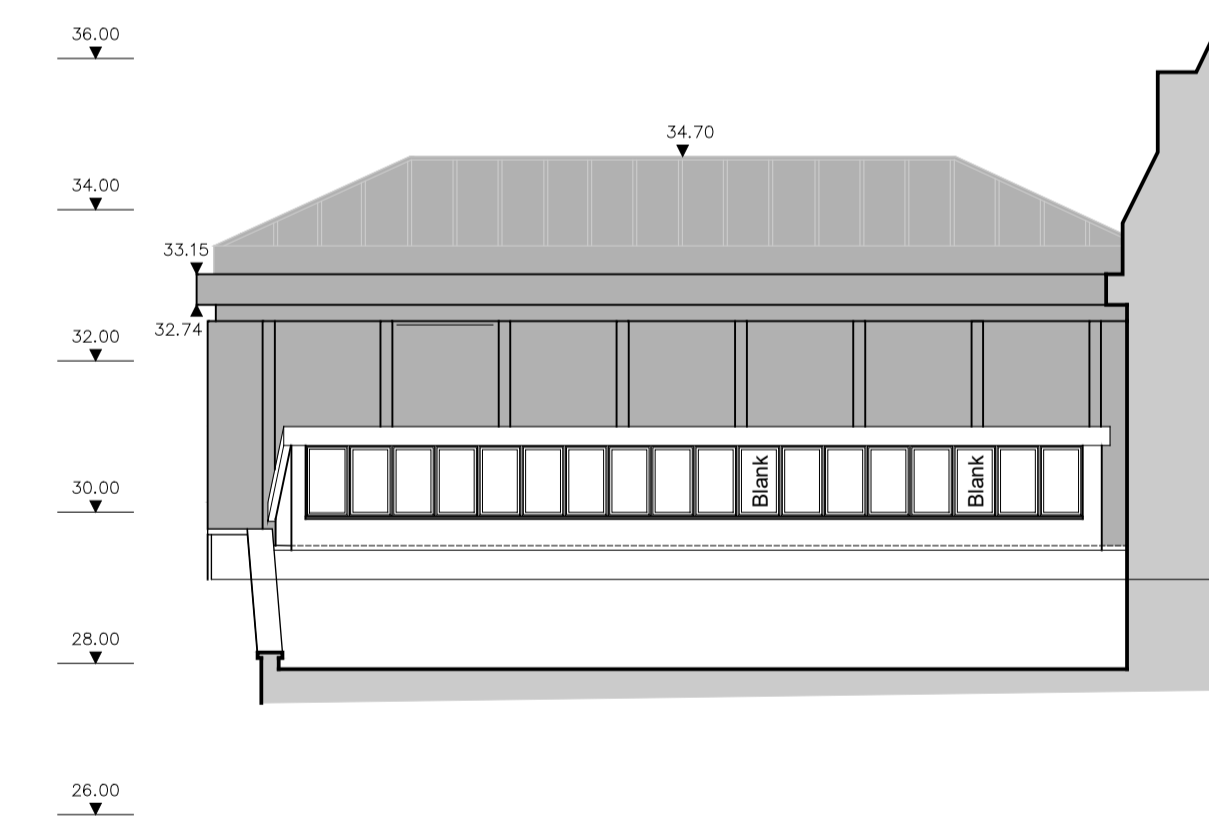

Elevation J

ghk ARCHITECTS
Historic Building Specialists

Gilmore Hankey Kirke Limited ©
5 Port House, Square Rigger Row,
Plantation Wharf, London SW11 3TY

Tel: +44 (0)20 7471 8000

Email: mail@ghkarchitects.co.uk

Web: www.ghkarchitects.co.uk

Client

The Honourable Society of Gray's Inn

Project Name
4 Gray's Inn Place
London, WC1R 5DX

Drawing
Elevation D, E, F, G & H
As Proposed, Sheet 2

Scale 1:100@A1

Drawn by ANM 20 Apr 2021

Checked by RJY 20 Apr 2021

Project No. Drawing No. Revision

HK2270 00-017 B

