

THIS DRAWING MUST BE READ IN CONJUNCTION WITH OTHER ARCHITECTS, CONSULTANTS, SUB-CONTRACTORS AND SPECIALIST DRAWINGS.

ALL DIMENSIONS ARE IN MILLIMETRES UNLESS STATED OTHERWISE.

ALL DIMENSIONS ARE TO BE VERIFIED ON SITE AND CONFIRMED, BY THE CONTRACTOR, BEFORE COMMENCEMENT OF CONSTRUCTION.

IF THIS DRAWING EXCEEDS THE QUANTITIES TAKEN, IN ANY WAY, THE ARCHITECTS ARE TO BE INFORMED BEFORE THE WORK IS PUT IN HAND.

Rev	Date	Revision	By	Chk
A	20.04.21	- Elevation E & F updated	AM	RY
		- Elevation H added		
B	16.08.21	- Elevation J added	AM	RY

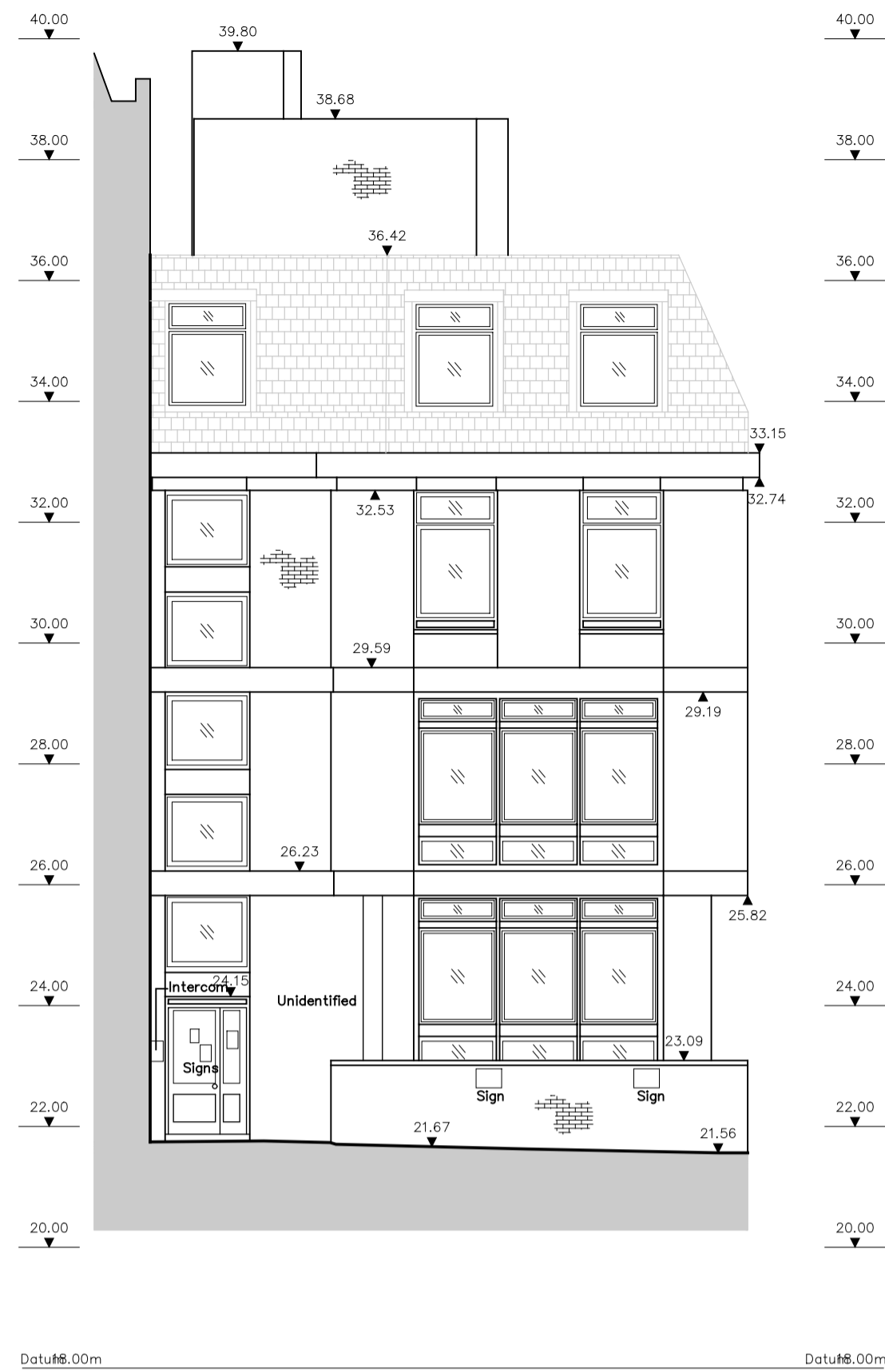

Elevation D

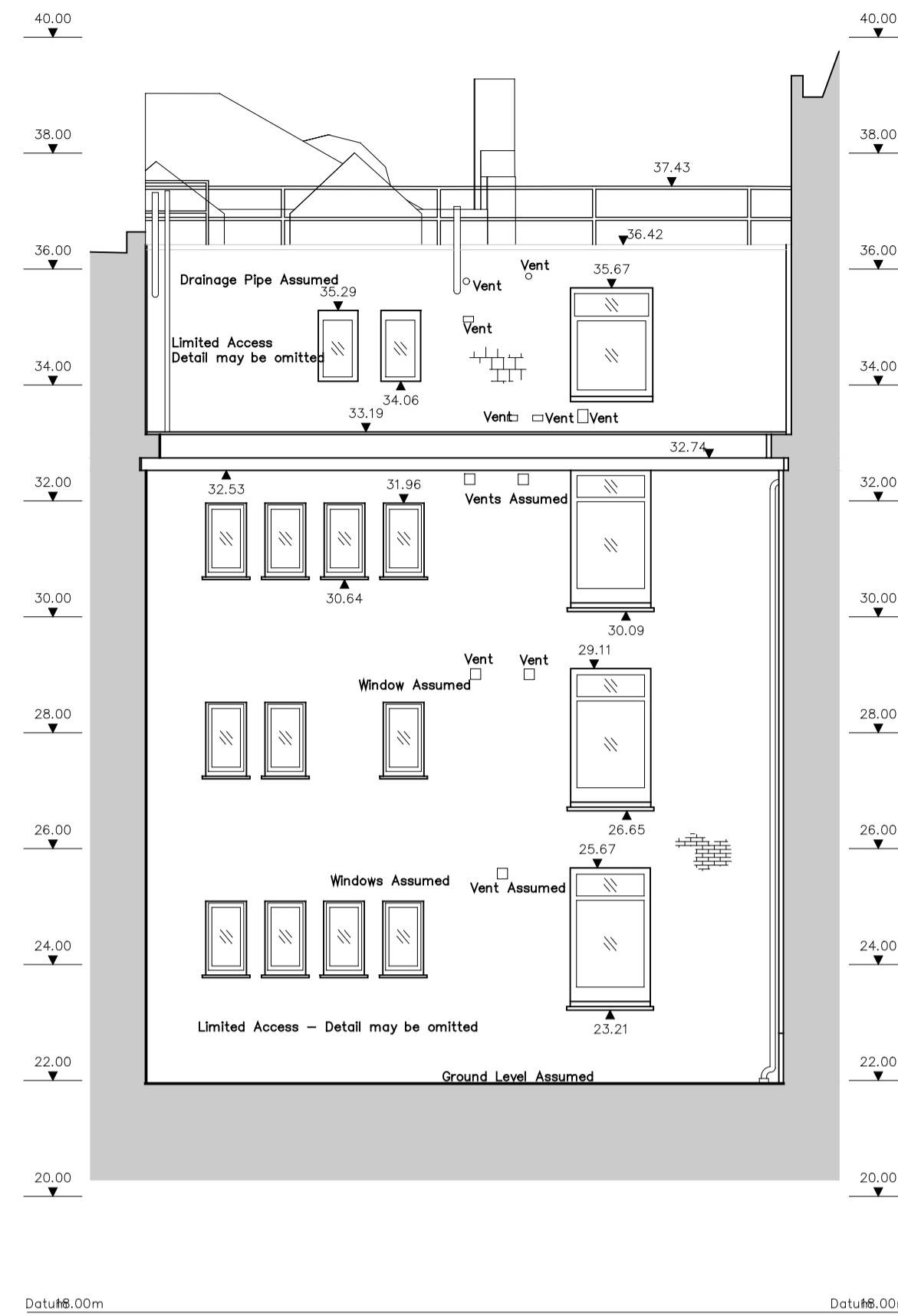

Elevation E

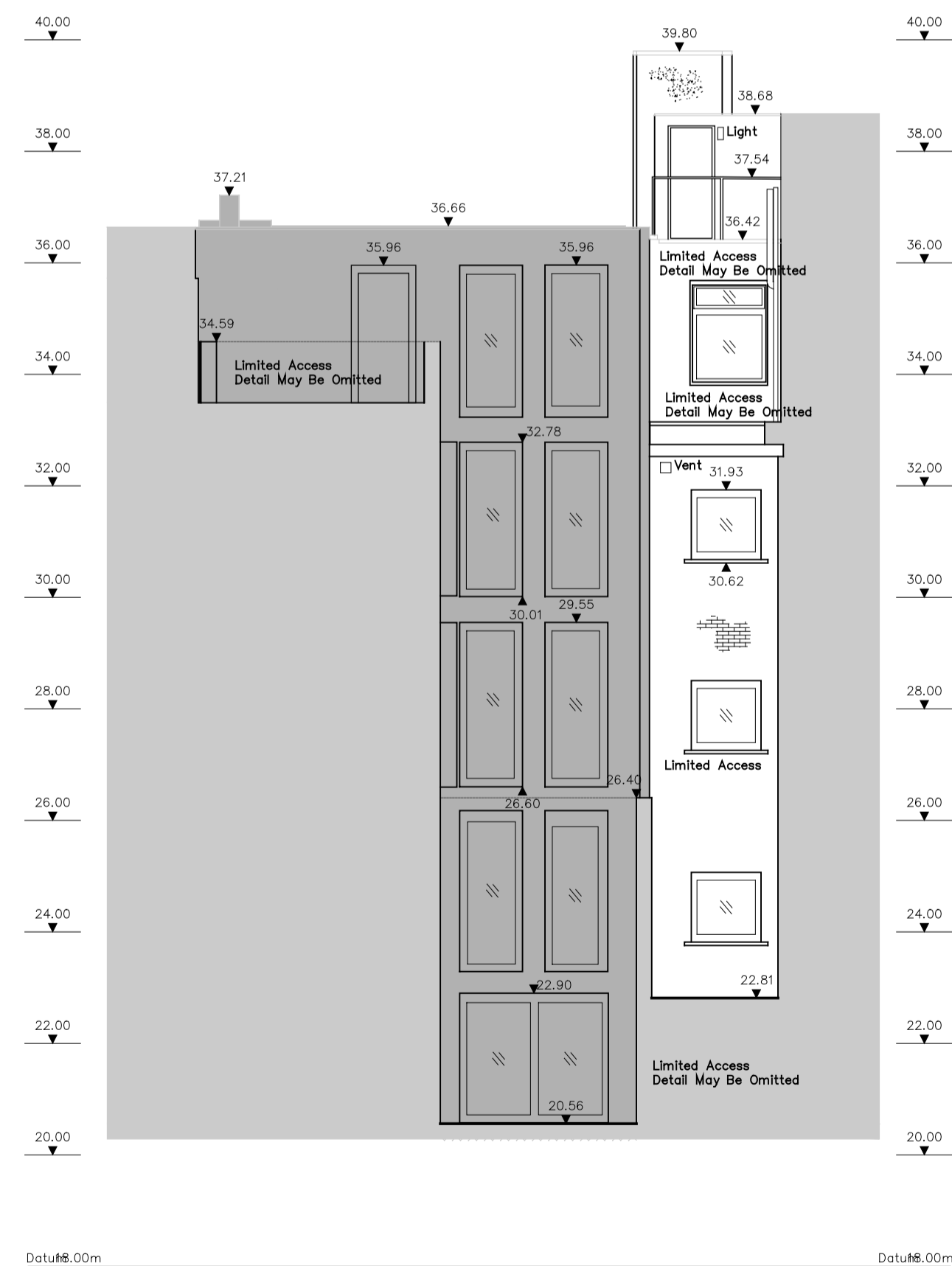
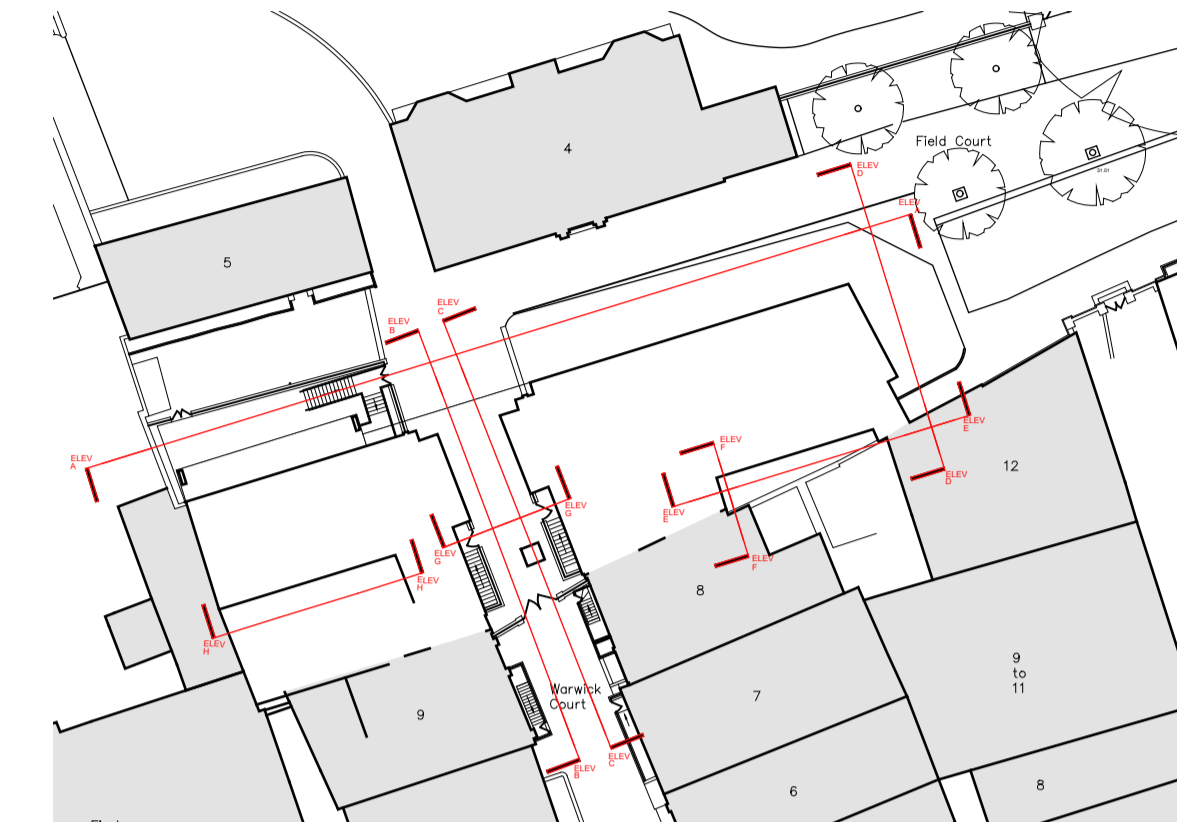

Elevation F

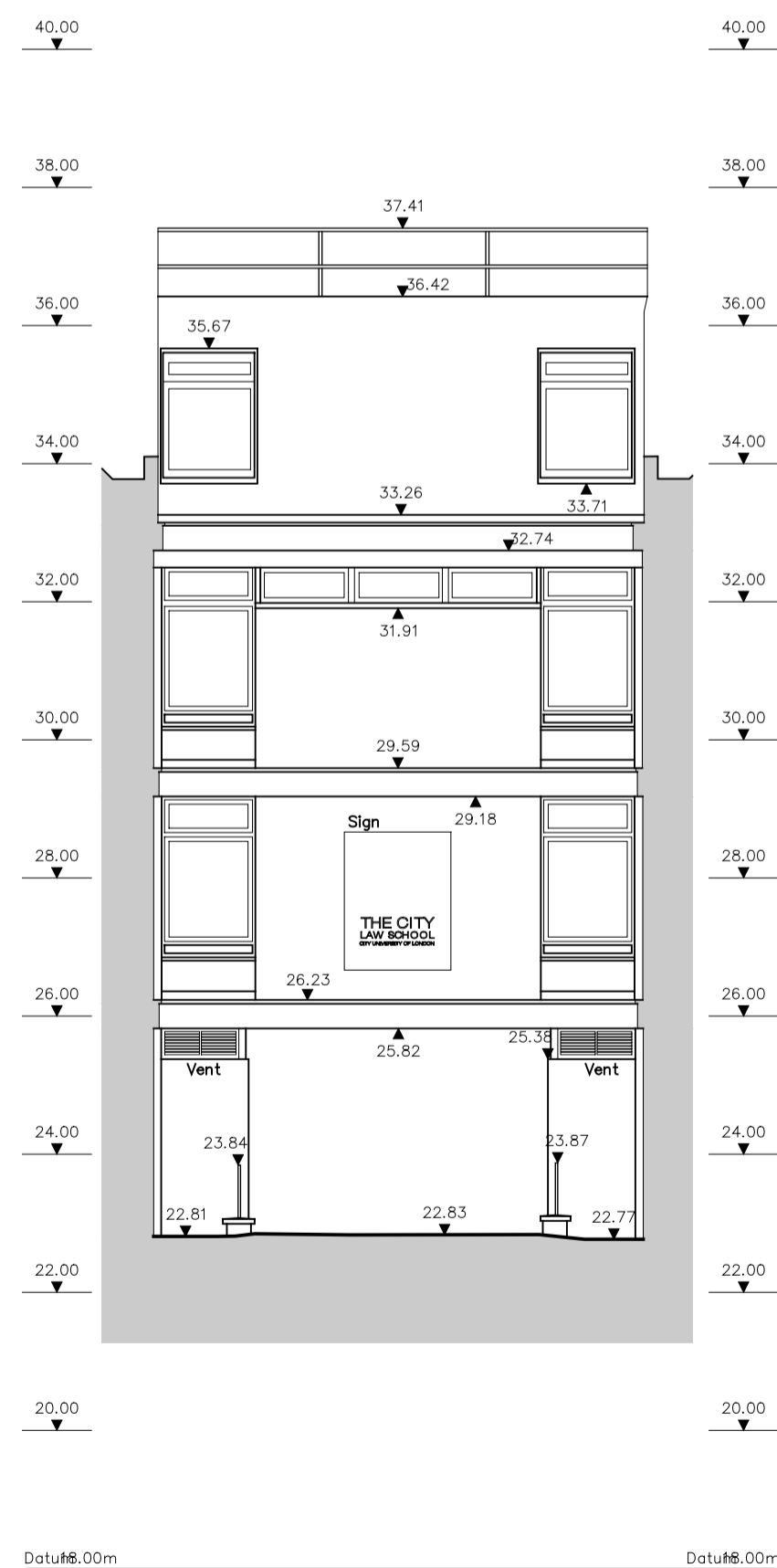

Elevation G

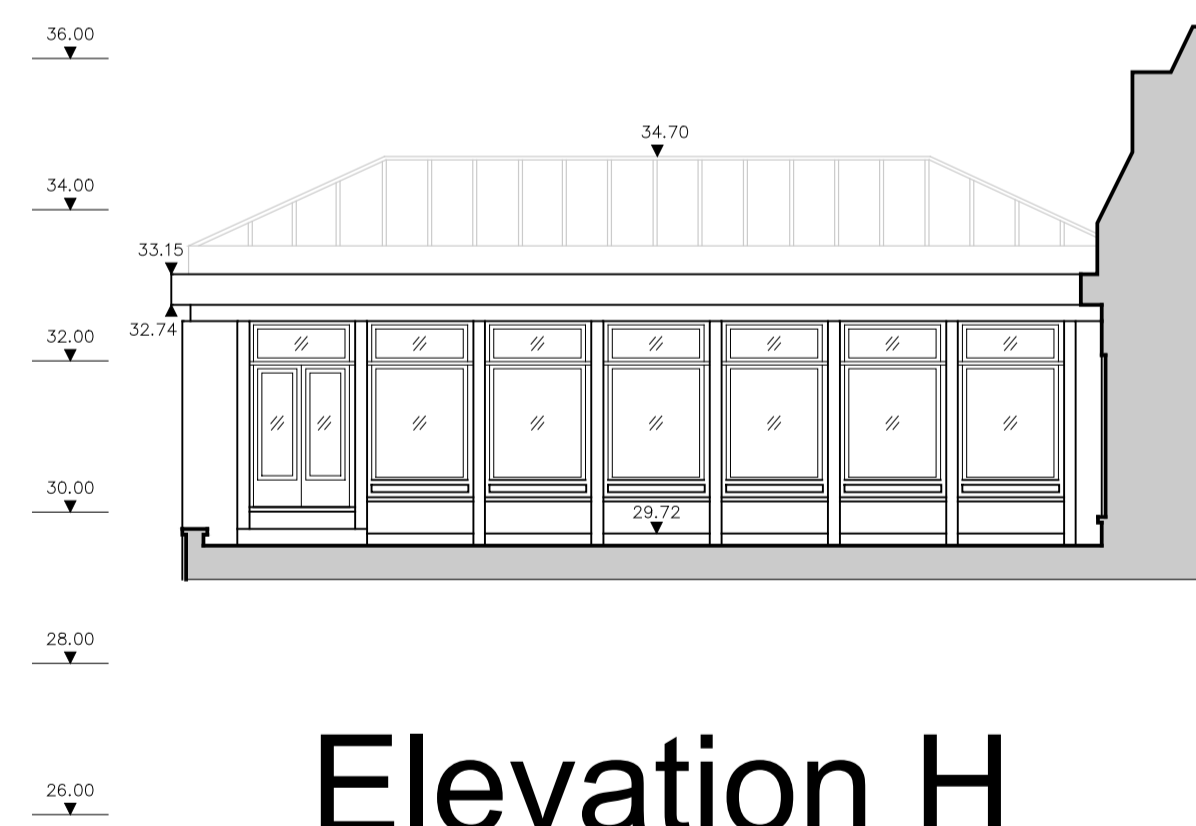

Elevation H

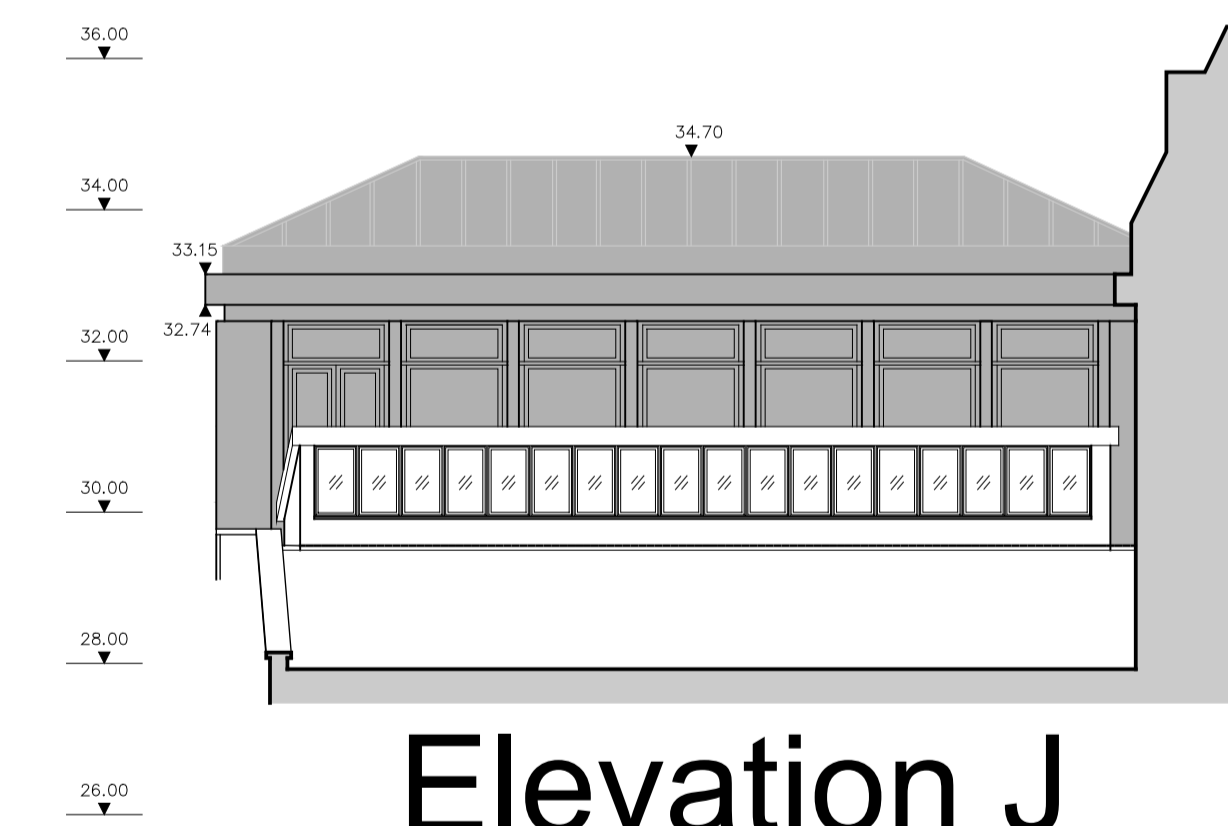

Elevation J



Historic Building Specialists
 Gilmore Hankey Kirke Limited @
 5 Port House, Square Rigger Row,
 Plantation Wharf, London SW11 3TY
 Tel: +44 (0)20 7471 8000
 Email: mail@ghkarchitects.co.uk
 Web: www.ghkarchitects.co.uk
 Client

The Honourable Society of Gray's Inn
 Project Name
 4 Gray's Inn Place
 London, WC1R 5DX

Drawing
 Elevation D, E, F, G & H
 As Existing, Sheet 2
 Scale 1:100@A1

Drawn by ANM 27 Jan 2021
 Checked by RJY 27 Jan 2021
 Project No. Drawing No. Revision

HK2270 00-007 B

