

THIS DRAWING MUST BE READ IN CONJUNCTION WITH OTHER ARCHITECTS', CONSULTANTS', SUB-CONTRACTORS' AND SPECIALIST DRAWINGS.

ALL DIMENSIONS ARE IN MILLIMETRES UNLESS STATED OTHERWISE.

ALL DIMENSIONS ARE TO BE VERIFIED ON SITE AND CONFIRMED, BY THE CONTRACTOR, BEFORE COMMENCEMENT OF CONSTRUCTION.

IF THIS DRAWING EXCEEDS THE QUANTITIES TAKEN, IN ANY WAY, THE ARCHITECTS ARE TO BE INFORMED BEFORE THE WORK IS PUT IN HAND.

Rev	Date	Revision	By	Chk
A	04.03.21	- Elevation B and C updated	AM	RY
B	16.08.21	- Elevation B and C sections to LG added	AM	RY
		- Elevation K added		
		- Side elevation to west building and door		
		DG01 added		



Elevation A

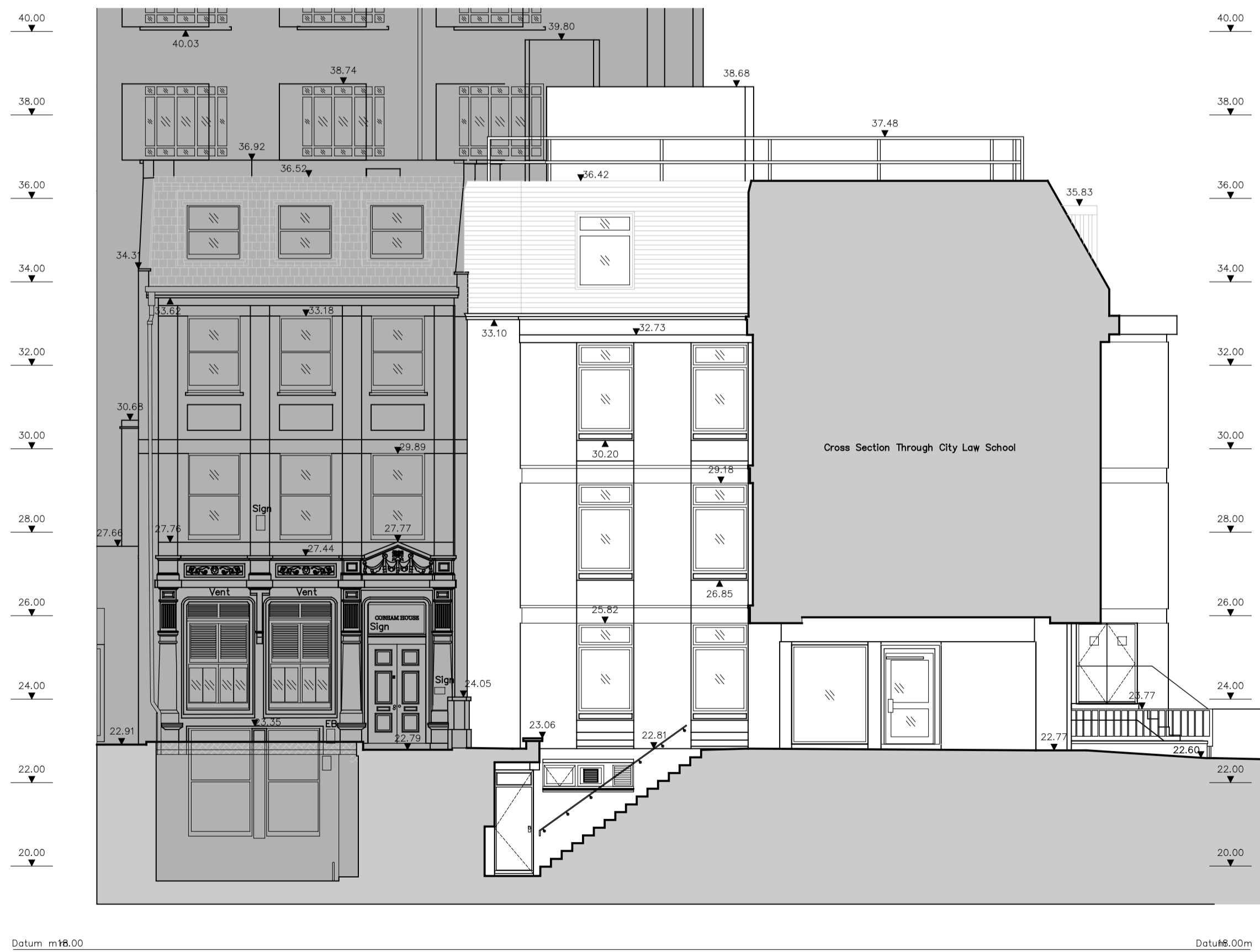
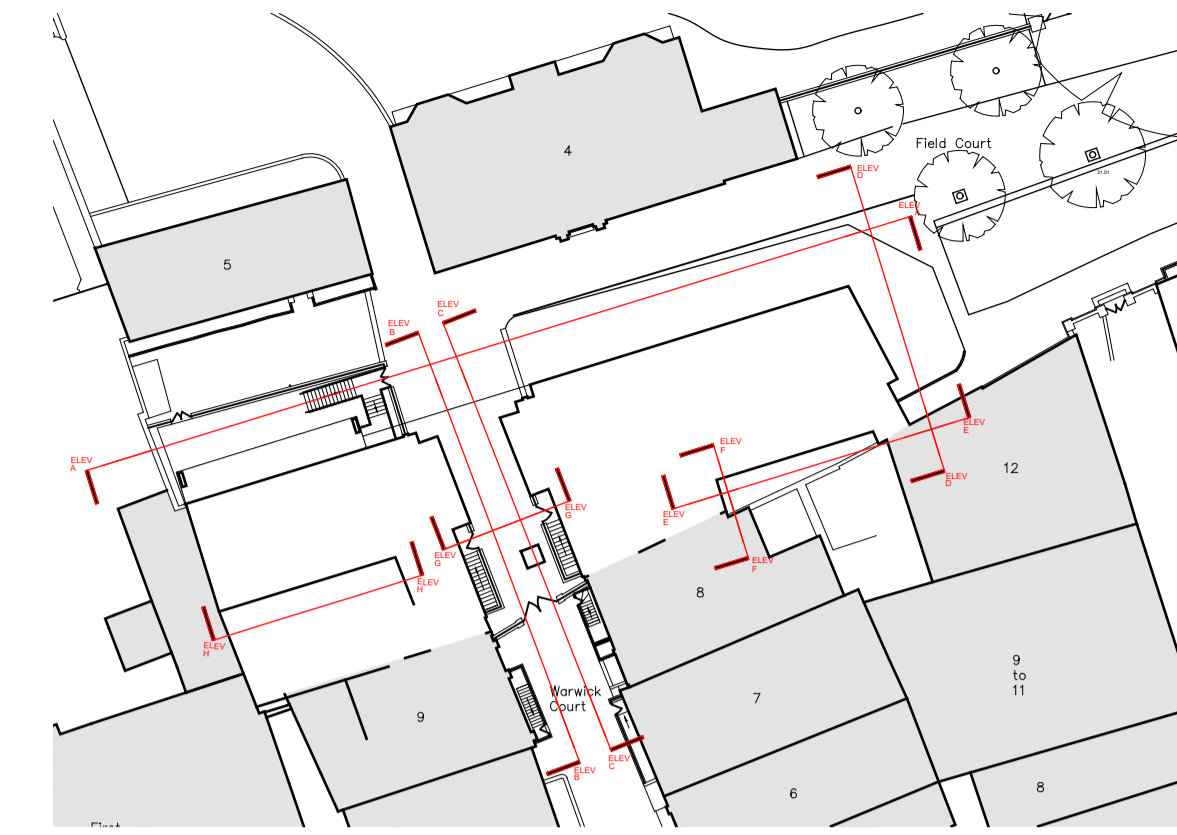

Elevation B

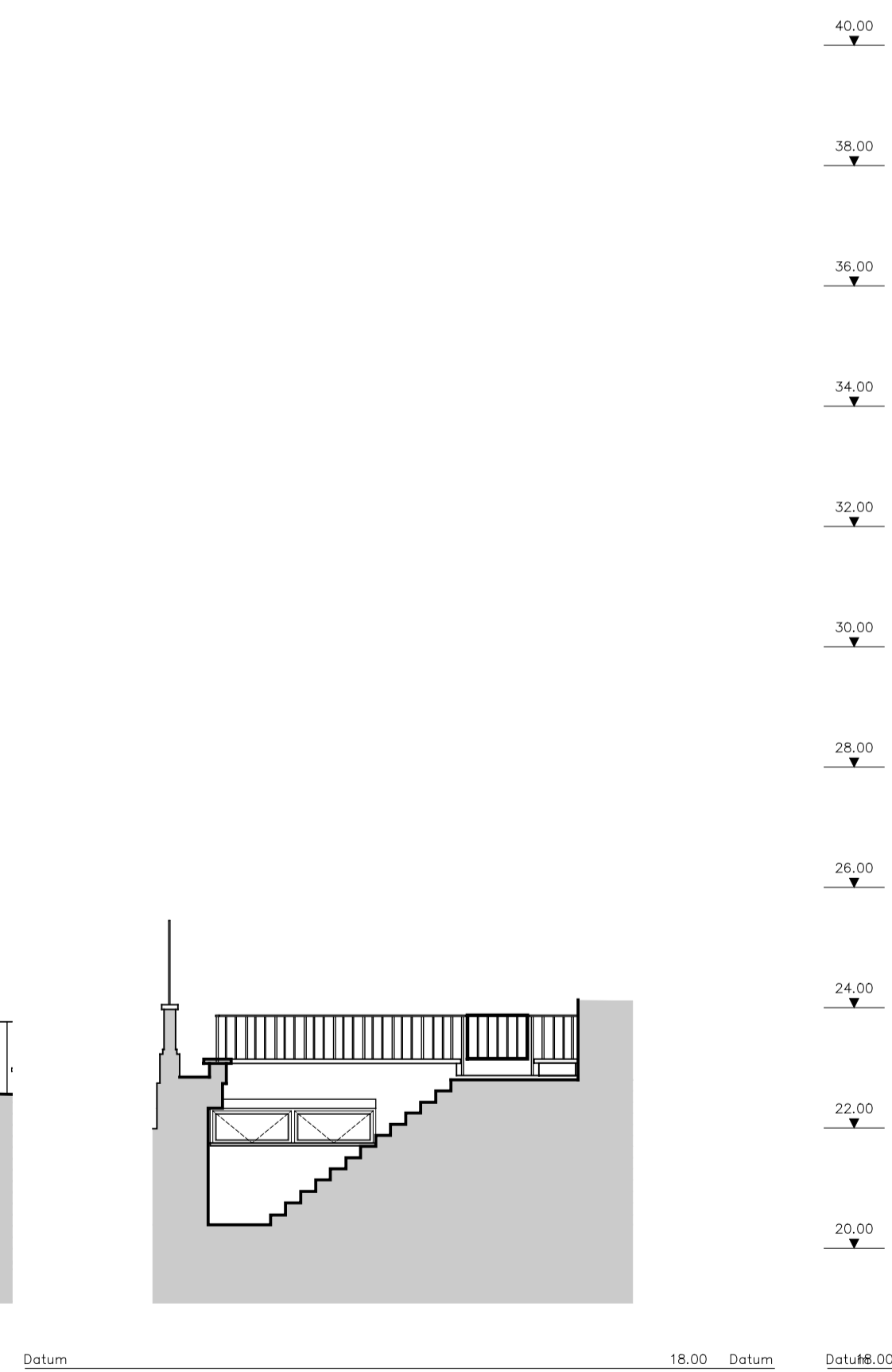

Elevation K



Elevation C



Historic Building Specialists
 Gilmore Hankey Kirke Limited ©
 5 Port House, Square Rigger Row,
 Plantation Wharf, London SW11 3TY
 Tel: +44 (0)20 7471 8000
 Email: mail@ghkarchitects.co.uk
 Web: www.ghkarchitects.co.uk
 Client

The Honourable Society of Gray's Inn

Project Name
 4 Gray's Inn Place
 London, WC1R 5DX
 Drawing
 Elevation A, B & C
 As Existing, Sheet 1
 Scale 1:100@A1

Drawn by
 ANM 27 Jan 2021
 Checked by
 RJY 27 Jan 2021
 Project No. Drawing No. Revision

HK2270 00-006 B

