

The Honourable Society of Gray's Inn
No 4 Gray's Inn Place
WC1R 5DX



Window and door schedule
As proposed
20 August 2021

THIS DRAWING MUST BE READ IN CONJUNCTION WITH OTHER ARCHITECTS, CONSULTANTS, SUB-CONTRACTORS AND SPECIALIST DRAWINGS.

ALL DIMENSIONS ARE IN MILLIMETRES UNLESS STATED OTHERWISE.

ALL DIMENSIONS ARE TO BE VERIFIED ON SITE AND CONFIRMED BY THE CONTRACTOR, BEFORE COMMENCEMENT OF CONSTRUCTION.

IF THIS DRAWING EXCEEDS THE QUANTITIES TAKEN, IN ANY WAY, THE ARCHITECTS ARE TO BE INFORMED BEFORE THE WORK IS PUT IN HAND.

Rev	Date	Revision	By	Chk
A	26.07.21	- Window setting out updated - Notes added	AM	RY
B	23.08.21	- Preferred option selected - Notes added	AM	RY

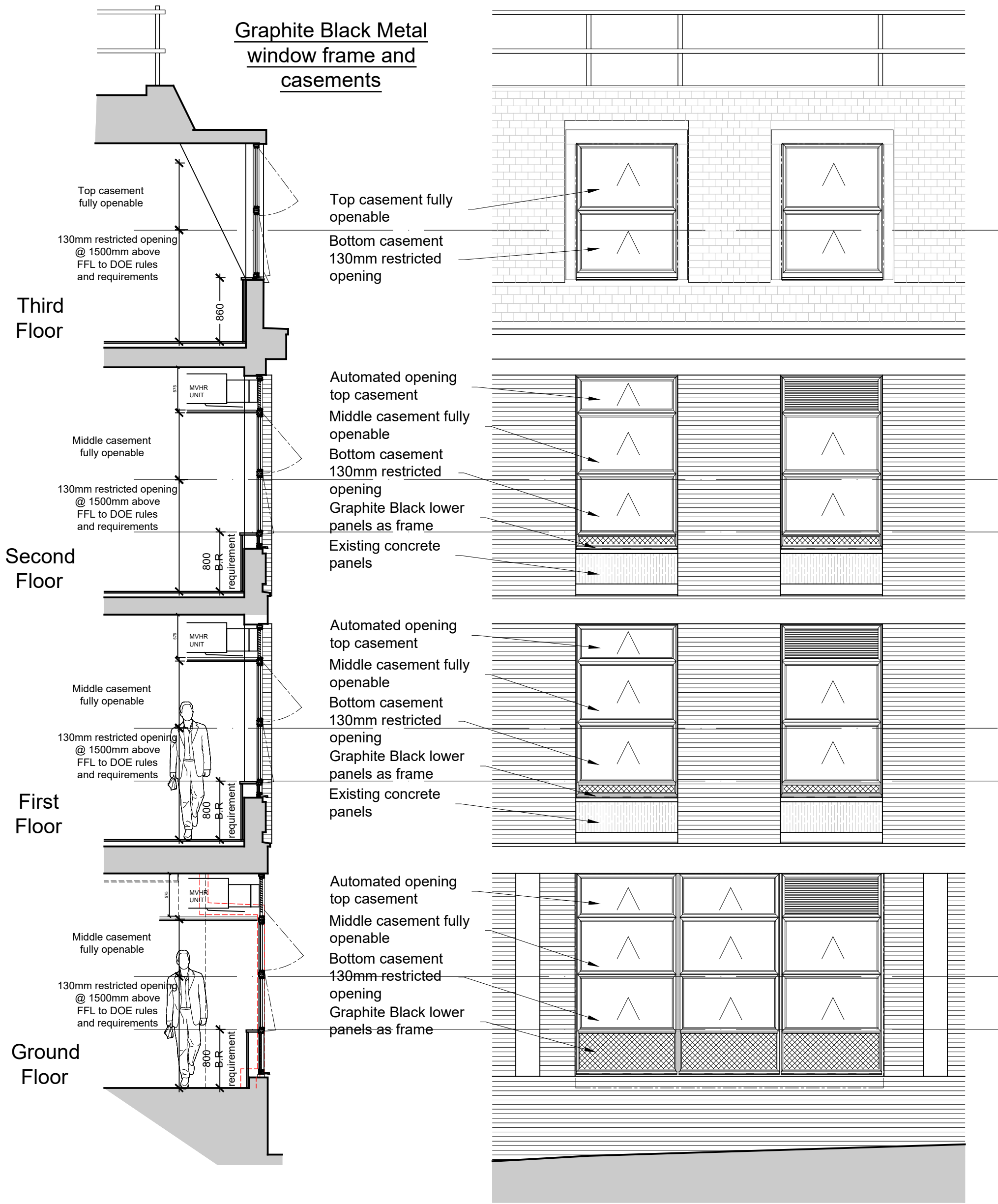

Conceptual Proposal
Part of Main Elevation
(north elevation)

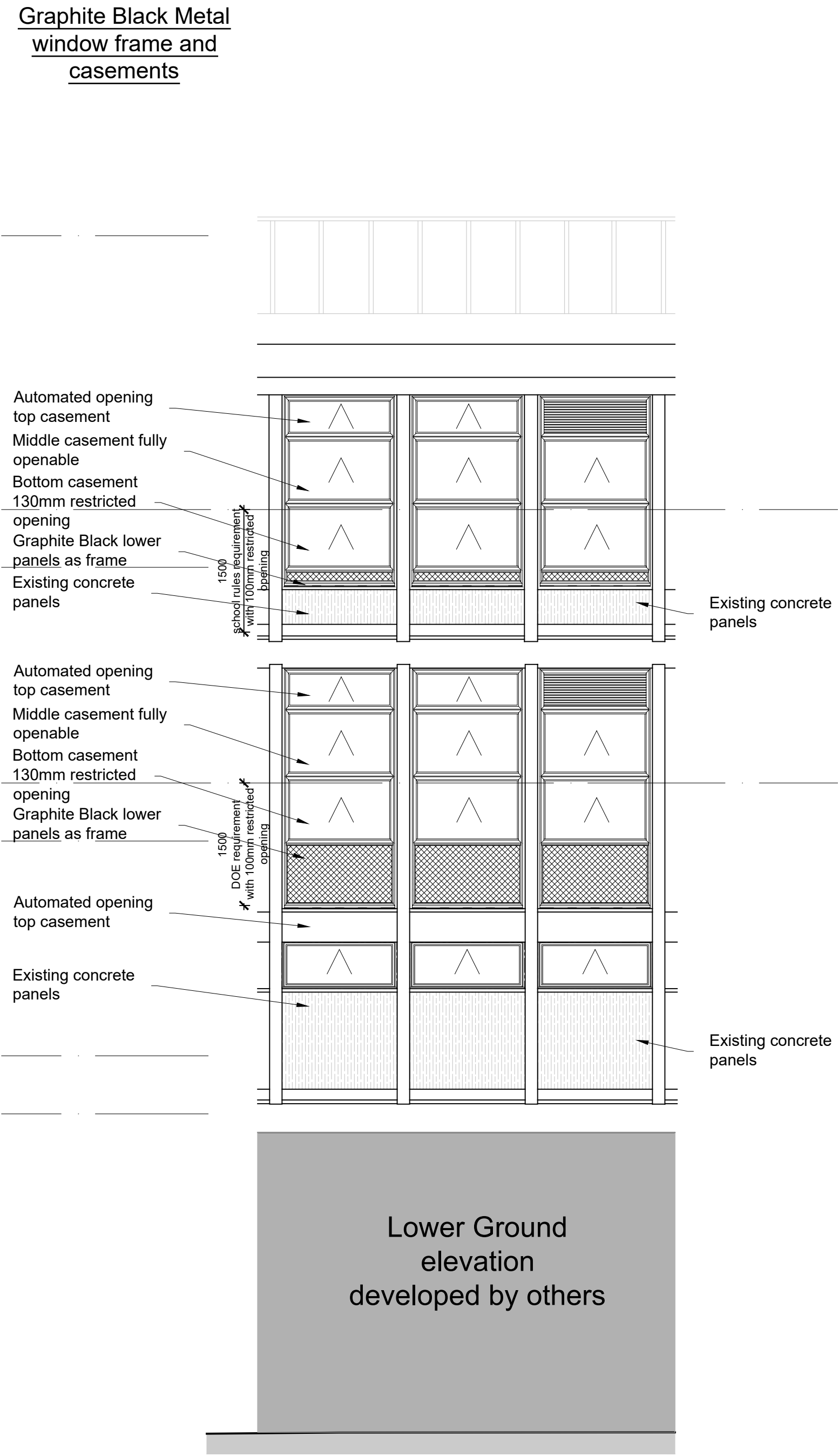

Conceptual Proposal
Part of West Wing Elevation
(Library north elevation)

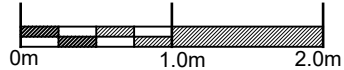
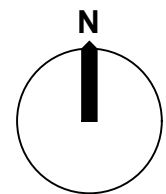

Historic Building Specialists
Gilmore Hankey Kirke Limited ©
5 Port House, Square Rigger Row,
Plantation Wharf, London SW11 3TY
Tel: +44 (0)20 7471 8000
Email: mail@ghkarchitects.co.uk
Web: www.ghkarchitects.co.uk
Client
The Honourable Society of Gray's Inn

Project Name
4 Gray's Inn Place
London, WC1R 5DX
Drawing
North Elevation
Window Detail Design
Scale
1:50@ A1

Drawn by
ANM
Checked by
RJY
Project No.
Drawing No.
Revision

HK2270 00-021 B

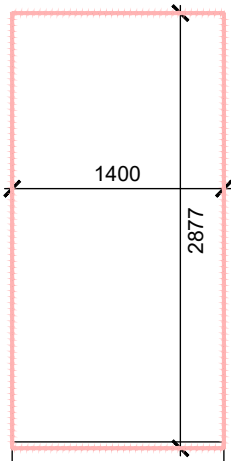
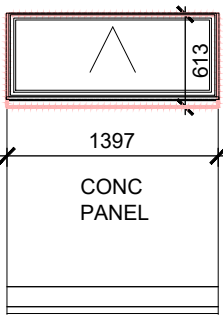
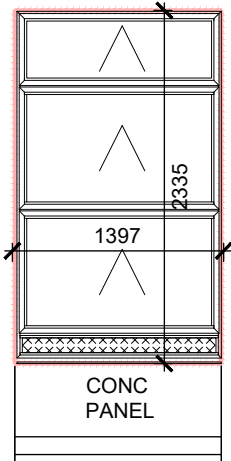
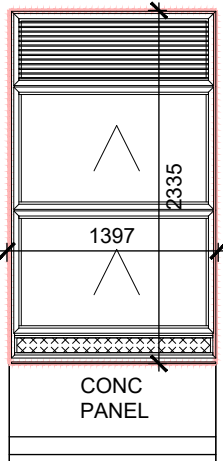
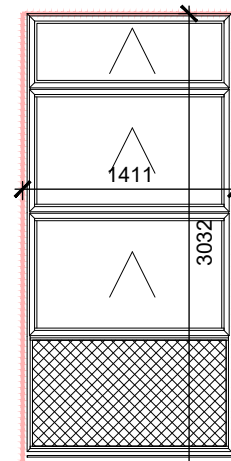
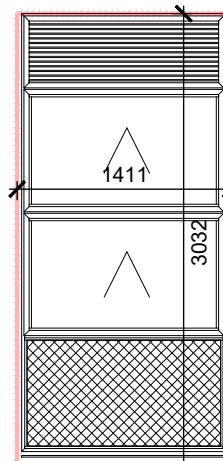
	SIZES	FLOOR LEVEL	WIN REF	QTY		SIZES	FLOOR LEVEL	WIN REF	QTY
TYPE 01		LOWER GROUND	WLG01 to WLG05	5	TYPE P02		GROUND FLOOR	WG01 to WG07	7
Notes	Description; windows removed and omitted in conjunction with proposed extension				Description; automated opening high level window				
TYPE P03A		GROUND FLOOR	WG10 to WG13	4	TYPE P03B		GROUND FLOOR		
		FIRST FLOOR	WF08-10 WF15-16 WF19 WF22-25	10			FIRST FLOOR	WF11-14 WF17-18 WF26-27	8
Notes	Description; bottom casement 130mm restricted opening, middle casement fully openable, top casement automated opening. Bottom panel black metal as frame Fire Rating; WG12 & WG13 FI 60 resisting glazing				Description; bottom casement 130mm restricted opening, middle casement fully openable. Bottom panel black metal as frame				
		SECOND FLOOR	WS02 WS04-07 WS09-10 WS15-16 WS19-21 WS23-27	16			SECOND FLOOR	WS01 WS03 WS08 WS11-14 WS17-18 WS28-29	11
TYPE P04A		FIRST FLOOR	WF02, WF04-07	5	TYPE P04B		FIRST FLOOR	WF01, WF03	2
Notes	Description; bottom casement 130mm restricted opening, middle casement fully openable, top casement automated opening. Bottom panel black metal as frame				Description; bottom casement 130mm restricted opening, middle casement fully openable. Bottom panel black metal as frame				

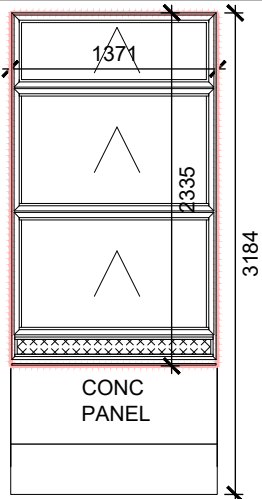
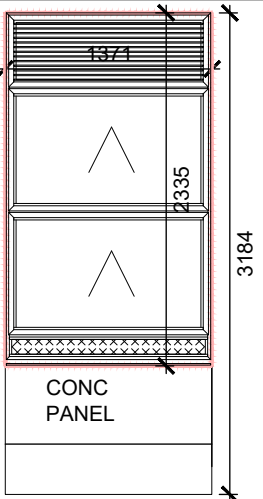
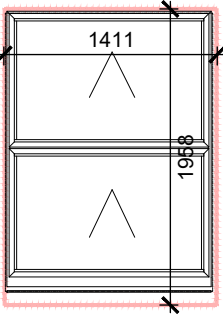
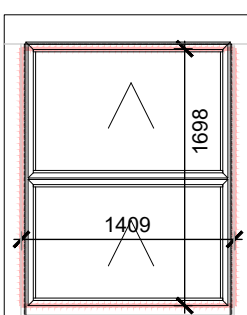
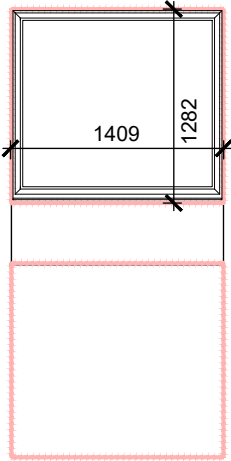
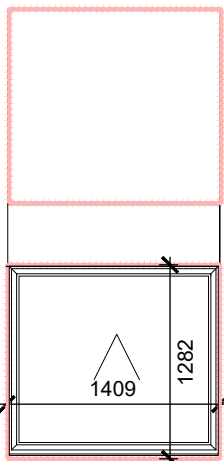
	SIZES	FLOOR LEVEL	WIN REF	QTY		SIZES	FLOOR LEVEL	WIN REF	QTY
TYPE P05A		SECOND FLOOR	WS36, WS37, WS40	3	TYPE P05B		SECOND FLOOR	WS38, WS39, WS41	3
Notes	Description; bottom casement 130mm restricted opening, middle casement fully openable, top casement automated opening. Bottom panel black metal as frame					Description; bottom casement 130mm restricted opening, middle casement fully openable. Bottom panel black metal as frame			
TYPE P06		THIRD FLOOR	WT16 to WT19	4	TYPE P07		THIRD FLOOR	WT01 to WT15	15
Notes	Description; bottom casement 130mm restricted opening, top casement fully openable.					Description; bottom casement 130mm restricted opening, top casement fully openable.			
TYPE P08A		GROUND FLOOR	WG25 A	1	TYPE P08B				
		FIRST FLOOR	WF21 A	1					
		SECOND FLOOR	WS22 A	1			FIRST FLOOR	WF21 B	1
Notes	Description; fixed window level with stair half landing, refer to elevation drawing for clarification					Description; automated opening high level window, refer to elevation drawing for clarification			
		SECOND FLOOR	WS22 B	1					

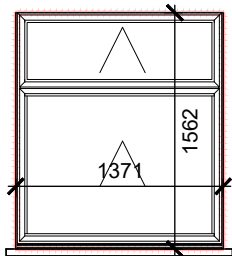
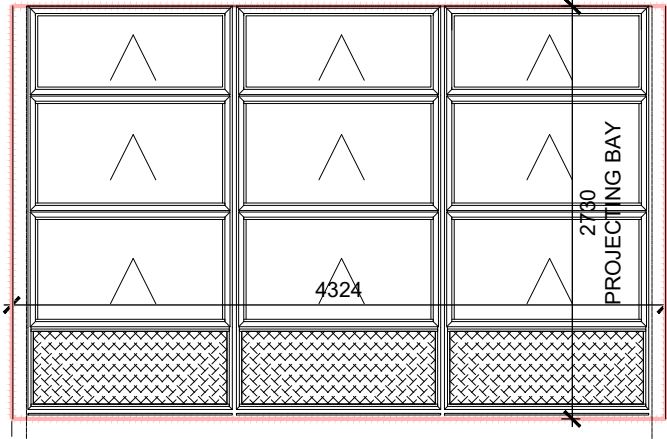
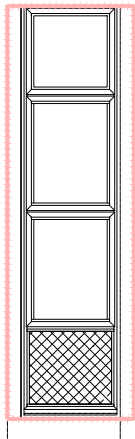
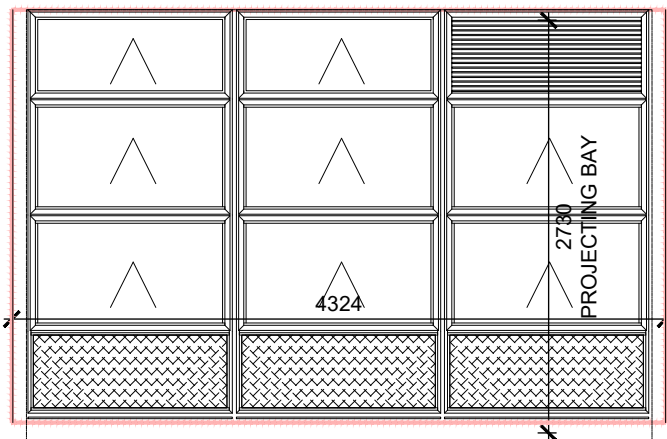
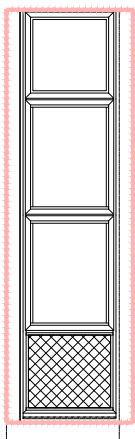
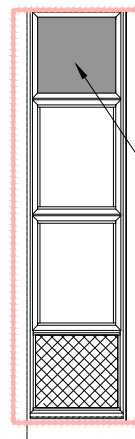
	SIZES	FLOOR LEVEL	WIN REF	QTY		FLOOR LEVEL	WIN REF	QTY
TYPE N09		GROUND FLOOR	WG08	1				
Notes	Description; bottom casement 130mm restricted opening, top casement fully openable. Fire Rating; FI60 fire resisting glazing							
TYPE P10A	 <p>Front elevation</p>  <p>Side elevation</p>	GROUND FLOOR	WG14 & WG15 Bay Windows	2				
Notes	Description; bottom casement 130mm restricted opening, middle casement fully openable, top casement automated opening. Bottom panel black metal as frame							
TYPE P10B	 <p>Front elevation</p>  <p>Side elevation</p>  <p>Grill end Side elevation</p>	GROUND FLOOR	WG16 & WG17 Bay Windows (note WG16 handed) Back painted blank window	2				
Notes	Description; bottom casement 130mm restricted opening, middle casement fully openable, top casement automated opening. Bottom panel black metal as frame, back painted side elevation blank window							

TYPE P11

SIZES

FLOOR LEVEL	WIN REF	QTY
-------------	---------	-----

GROUND FLOOR

WG18
Infill window

1

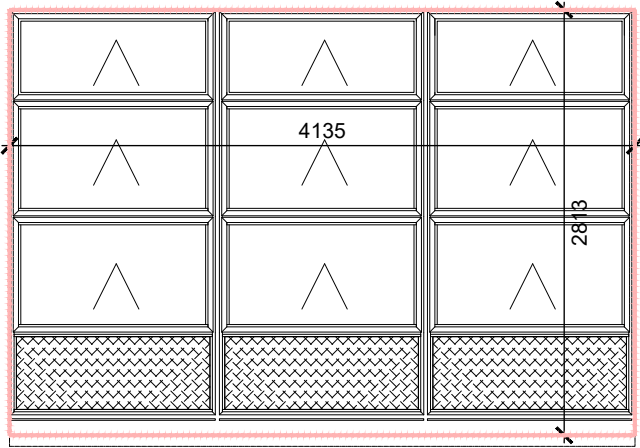

Front elevation

Notes

Description; bottom casement 130mm restricted opening, middle casement fully openable, top casement automated opening. Bottom panel black metal as frame

TYPE N12

FIRST FLOOR

WF20 Oriel Window

1

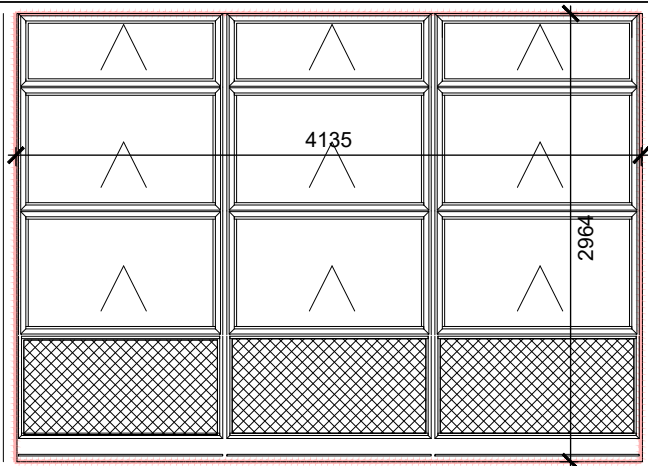

Front elevation

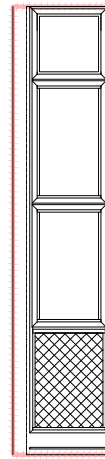

Side elevation

Notes

Description; bottom casement 130mm restricted opening, middle casement fully openable, top casement automated opening. Bottom panel black metal as frame

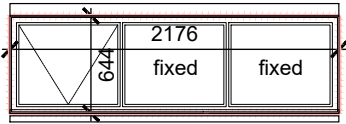
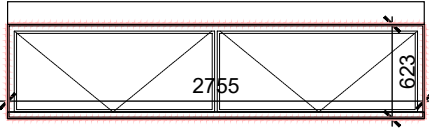
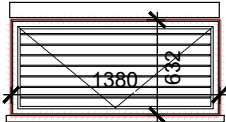
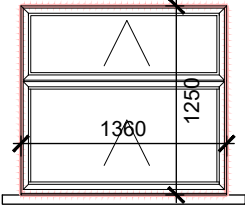
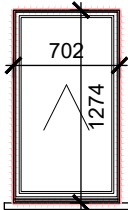
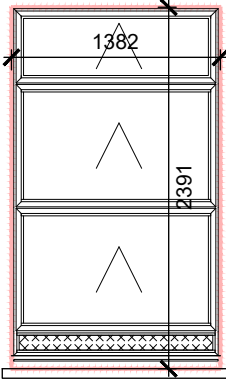
	WINDOW TYPE AND SIZES	FLOOR LEVEL	WIN REF	QTY	specifications
TYPE P13		LOWER GROUND	WLG06	1	Description;
TYPE P14		LOWER GROUND	WLG07	1	Description;
TYPE P15		GROUND FLOOR	WLG08	1	Description; New black metal louvred window with insect mesh on inside face and intumescent fire and smoke damper Fire Rated
TYPE P16		GROUND FLOOR	WG19	1	Description; bottom casement 130mm restricted opening, top casement fully openable.
		FIRST FLOOR	WF28	1	
		SECOND FLOOR	WS30	1	
TYPE P17		GROUND FLOOR	WG20 to WG23	4	Description; 130mm restricted opening casements
		FIRST FLOOR	WF29 to WF32	3	
		SECOND FLOOR	WS31 to WS34	4	
TYPE P18		GROUND FLOOR	WG24	1	Description; bottom casement 130mm restricted opening, middle casement fully openable, top casement automated opening. Bottom panel black metal as frame
		FIRST FLOOR	WF33	1	
		SECOND FLOOR	WS35	1	

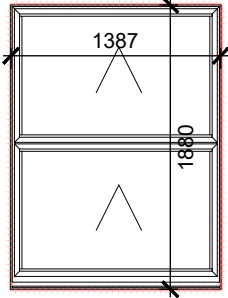
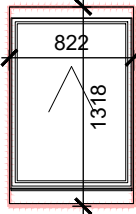
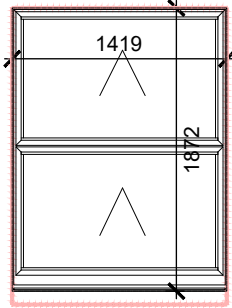
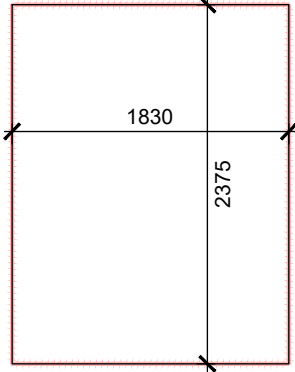
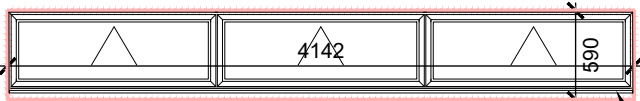
	WINDOW TYPE AND SIZES	FLOOR LEVEL	WIN REF	QTY	specifications
TYPE P19		THIRD FLOOR	WT20	1	Description;130mm restricted opening lower casement
TYPE P20		THIRD FLOOR	WT21 & WT22	2	Description;130mm restricted opening casements
TYPE P21		THIRD FLOOR	WT23	1	Description;130mm restricted opening casements
TYPE P22	 <p>Existing window WG09 changed into a proposed double door reference DG05, see door schedule area</p>	GROUND FLOOR	WG09	1	
TYPE P23	 <p>SECOND FLOOR WS26 1 window</p> <p>See Type 03 for adjacent side windows</p>				Description; top casements automated opening

TYPE P24

WINDOW TYPE, SIZE and DESCRIPTION

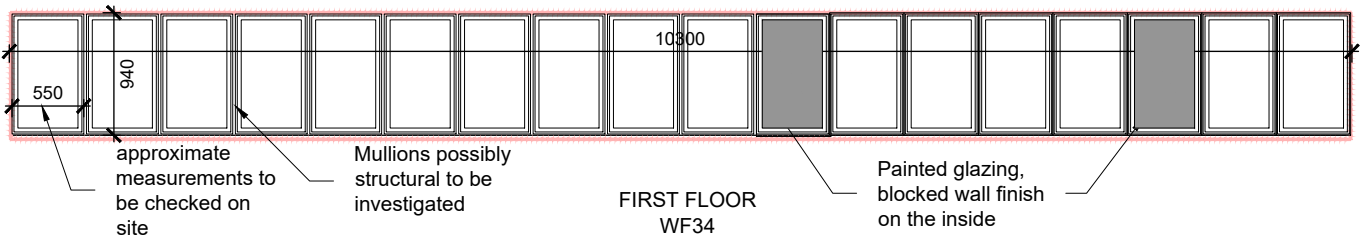

FIRST FLOOR
WF34

One opening/ 18 casements

Description; high level fixed lights.

DOOR TYPE AND SIZES

L
O
U
V
E
R
G
R
O
U
N
D

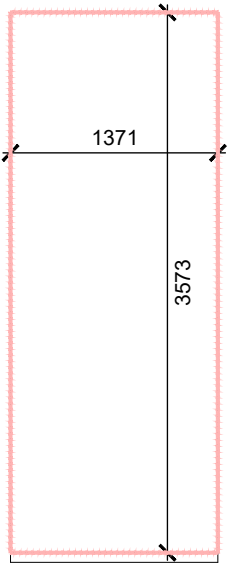

Description;
Door removed and omitted in conjunction
with proposed extension

DLG01

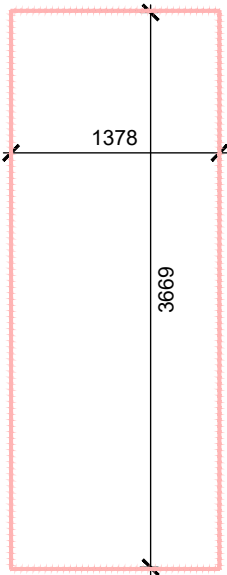

Description;
Door removed and omitted in conjunction
with proposed extension

DLG02

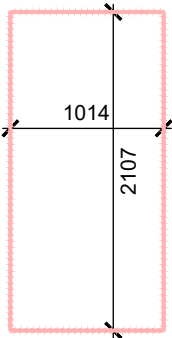

Description;
Door removed and omitted in conjunction
with proposed extension

DLG03

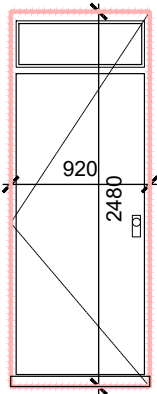

Description;
existing door and fanlight replaced with
new painted solid door and security glass
fanlight. Door to be fixed shut

DLGN04

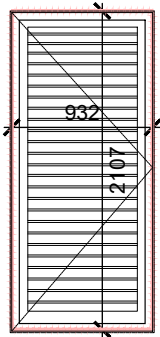

Description;
New metal louvred door with mesh on
inside face

DLGN05

DOOR TYPE AND SIZES

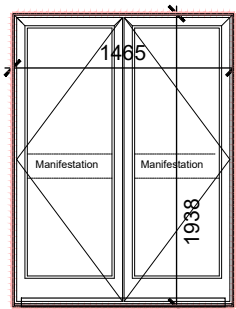

DG01

Description;
Framed Double doors

NDG01

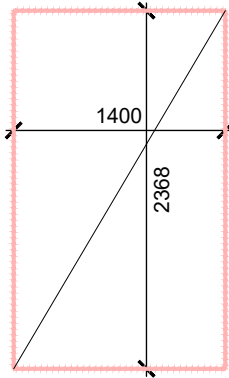

Description;
This door is omitted and door opening
blocked up

DG02

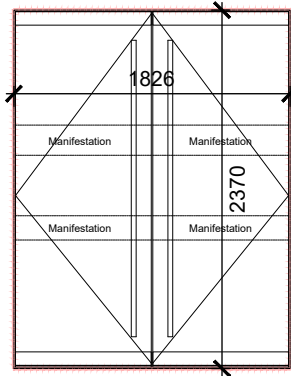

Description;
Frameless Double doors

NDG03

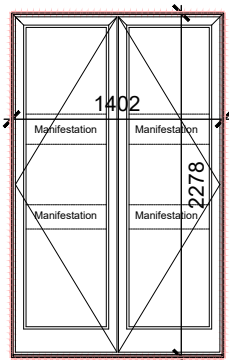

Description;
Framed Double doors

NDG04

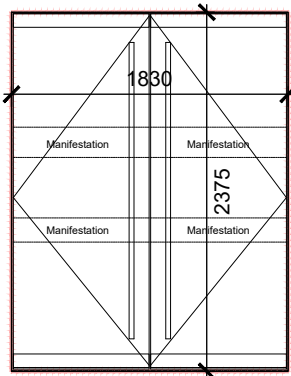

Description;
Frameless Double doors

NDG05

DOOR TYPE AND SIZES

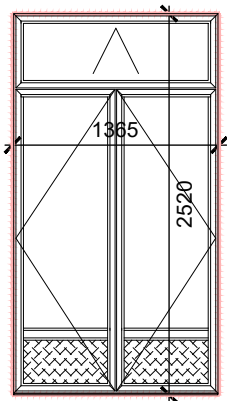

Description;
Glazed double doors and fanlight
similar format to adjacent windows
see elevations for clarifications

NDS01

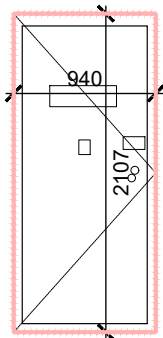

Description;
existing door replaced with new painted
solid door including a fire escape push
handles

NDS02