

Basement Floor

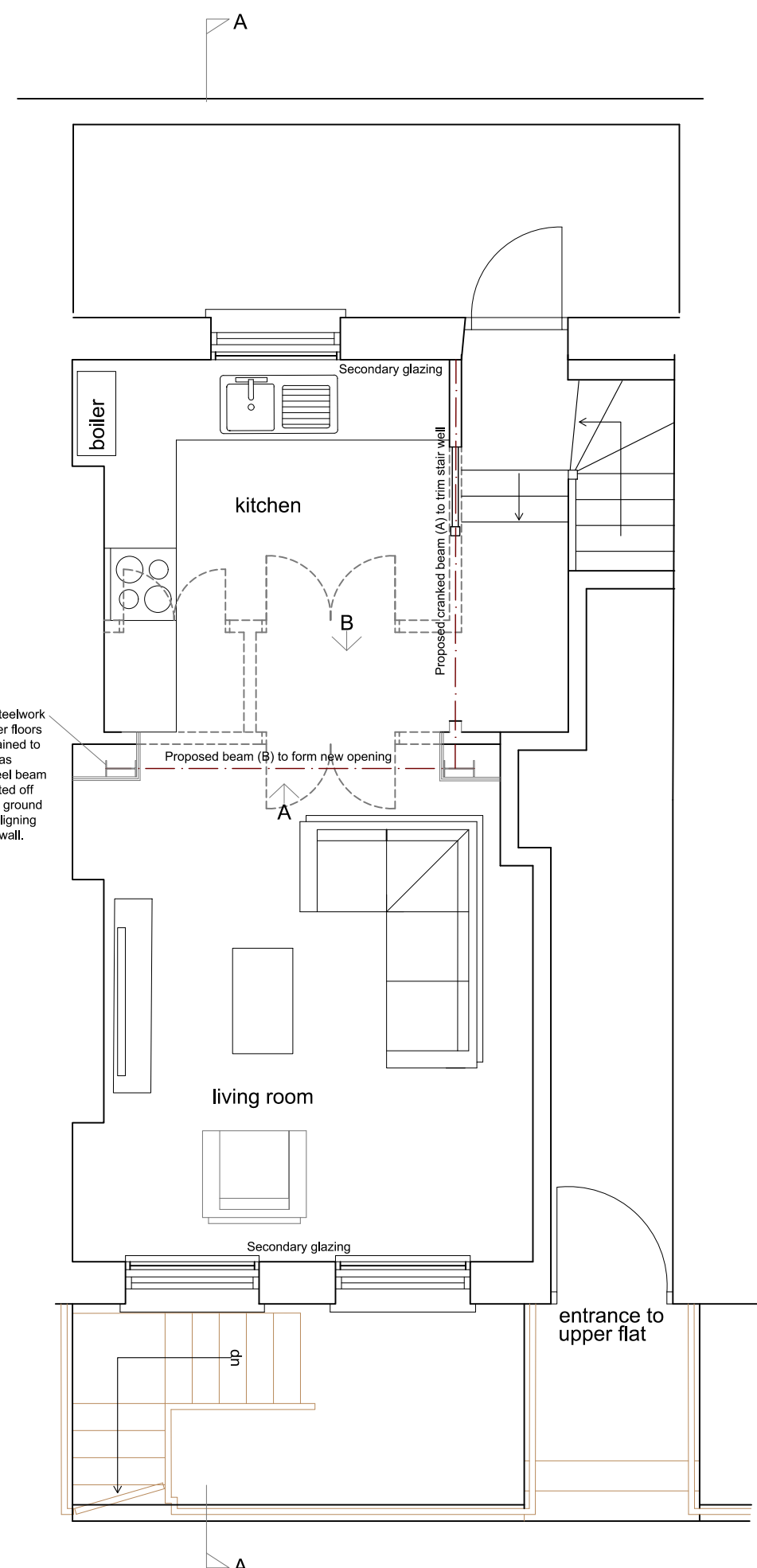

Ground Floor



1:50

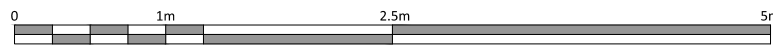

P1	CM	Planning Issue	25.05.2021
Rev	Iss.	Description	Date

DRAWING TITLE  
**Basement and Ground Floor Plans As Proposed**  
PROJECT NAME  
Flat Alterations and Rearrangement

ADDRESS  
3 Sandwich Street  
London WC1H 9PL  
CLIENT  
Nick Chadwick-Williams

DRAWN BY  
CM  
CHECKED BY  
---

JOB NO.  
25079  
Queen's House / 55-56 Lincoln's Inn Fields / LONDON WC2A 3JL  
020 7391 7100 / www.fntd.com

SCALE  
1:50@A3

DATE  
March 2021

DRAWING NO.  
A-204-P3



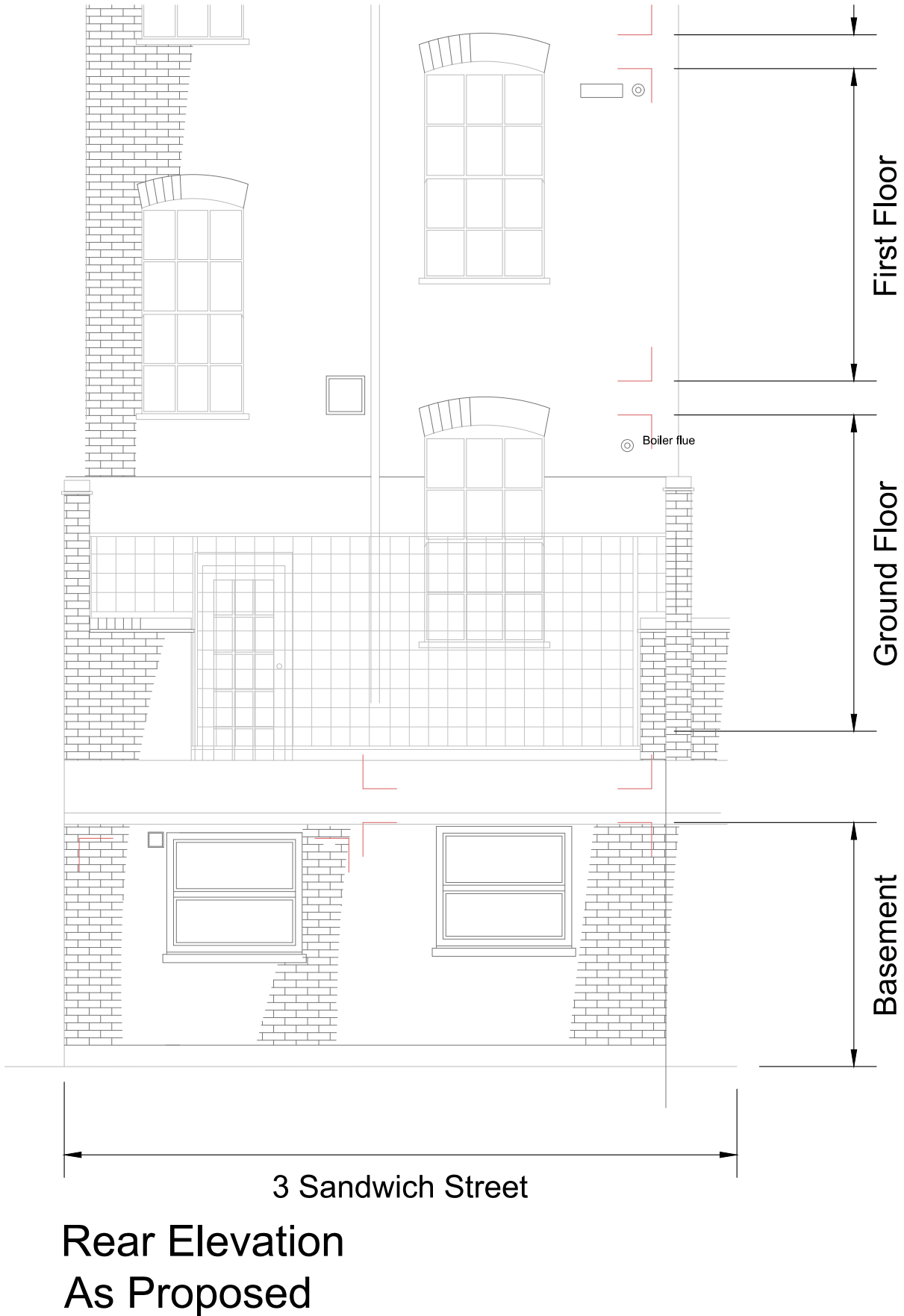
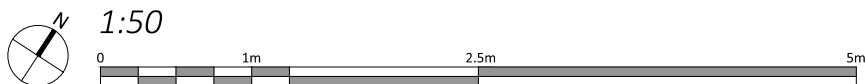
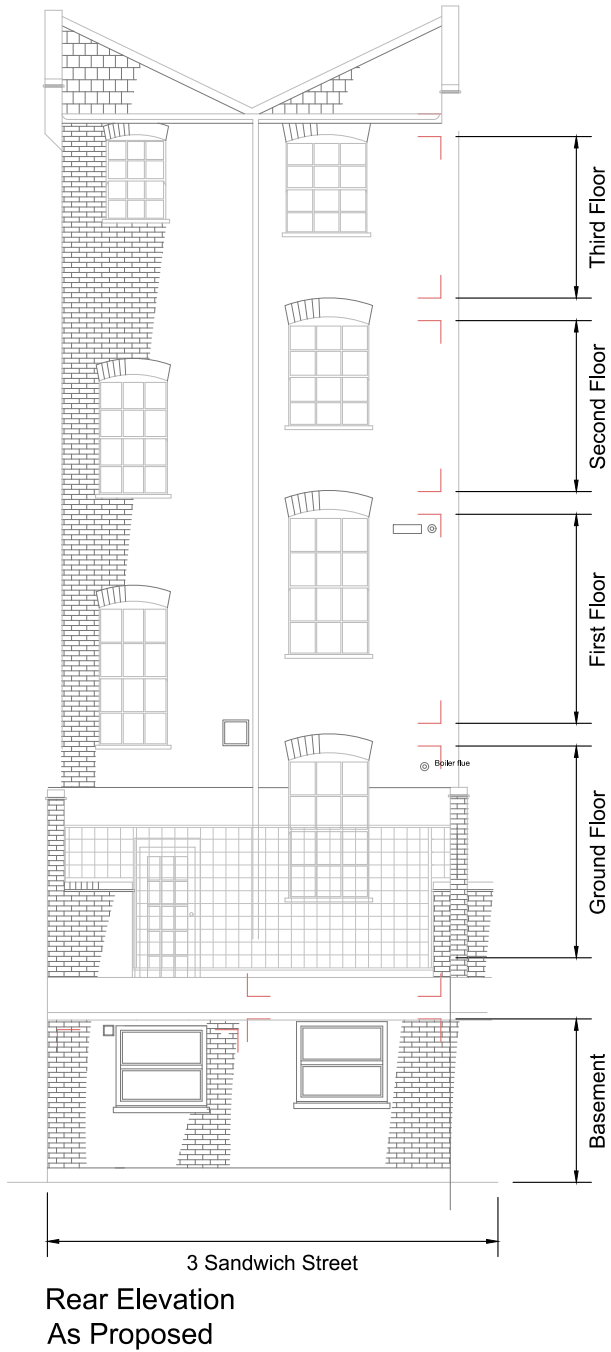

Disclaimer and Notes  
Do not scale this drawing. All dimensions should be checked on site. Any discrepancy found between this drawing, site and any other document should be referred immediately to Fresson and Tee. All drawings should be read in conjunction with all other contract documents and specifications and all other consultants drawings.  
Copying or reproduction of this drawing without the written permission of Fresson and Tee is not permitted. Copyright is Reserved.  
The PDF hard copy accompanying the CAD data is legal transmission of information. The electronic copies are issued only for convenience of use and record of original file. No liability for the accuracy or for any consequence resulting from the use, additions or alteration of information is accepted by Fresson and Tee.  
Title plan at 1:1250 and North point is up

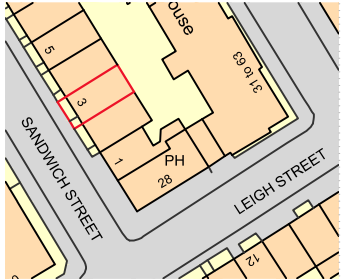

P1	CM	Planning Issue	25.05.2021
Rev	Iss.	Description	Date

DRAWING TITLE  
**Rear elevation  
As Proposed**

PROJECT NAME  
**Flat Alterations and  
Rearrangement**

ADDRESS  
**3 Sandwich Street  
London  
WC1H 9PL**  
CLIENT  
**Nick Chadwick-Williams**

DRAWN BY  
**CM**  
CHECKED BY  
**--**

JOB NO.  
**25079**  
Queen's House / 55-56 Lincoln's Inn Fields / LONDON WC2A 3JL  
020 7391 7100 / www.fandt.com

SCALE  
**1:100@A3  
1:50@A3**  
DATE  
**March 2021**

DRAWING NO.  
**A-205-P2**



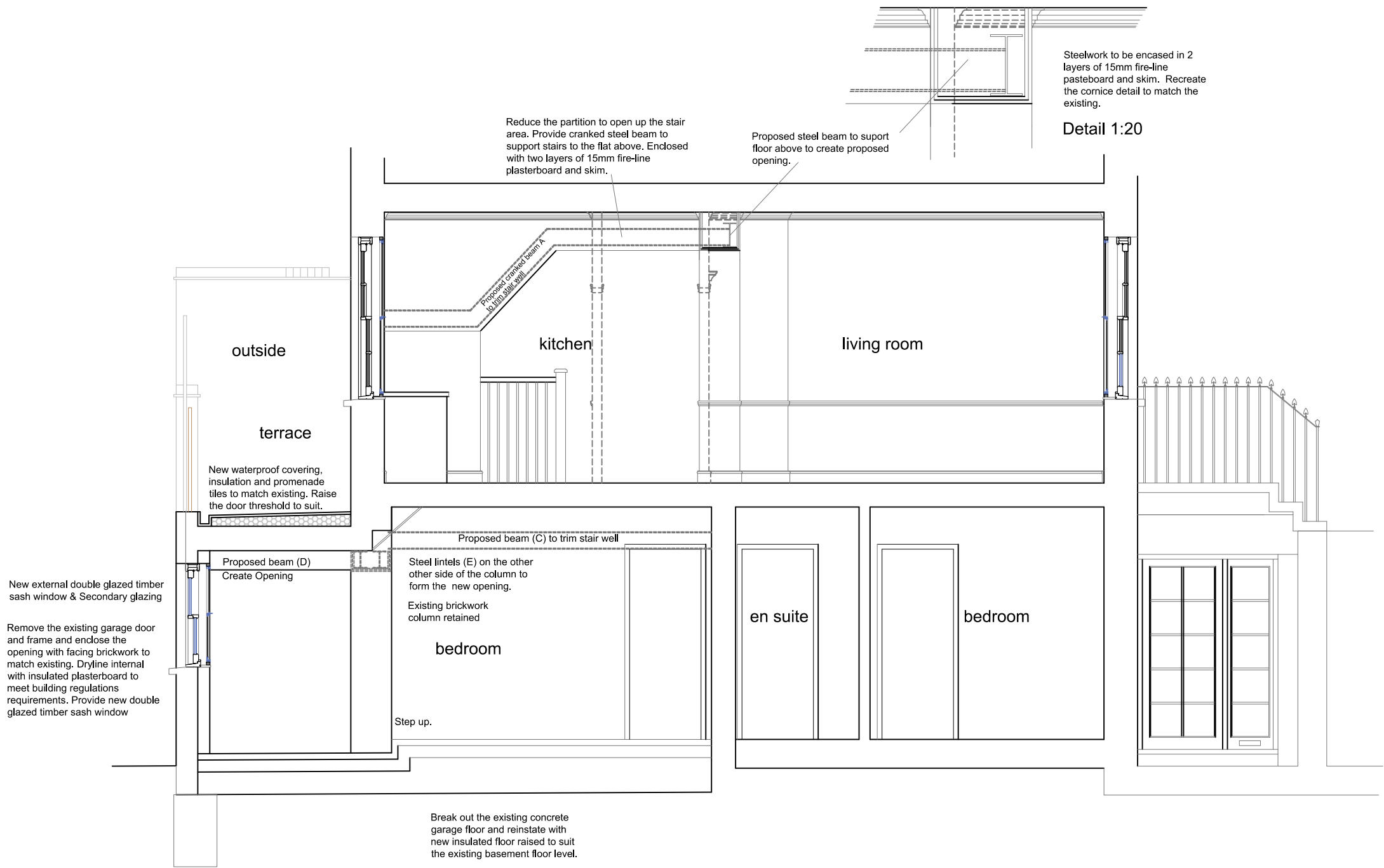
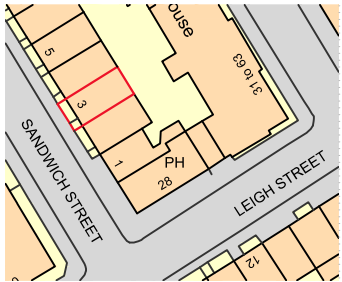

Section A-A  
As Proposed



P1	CM	Planning Issue	25.05.2021
Rev	Iss.	Description	Date

DRAWING TITLE  
Section A-A  
As Proposed

PROJECT NAME  
Flat Alterations and  
Rearrangement

ADDRESS  
3 Sandwich Street  
London  
WC1H 9PL  
CLIENT  
Nick Chadwick-Williams

DRAWN BY  
CM  
CHECKED BY  
---

JOB NO.  
25079  
Queen's House / 55-56 Lincoln's Inn Fields / LONDON WC2A 3JL  
020 7391 7100 / www.fandt.com

SCALE  
1:50@A3

DATE  
March 2021

DRAWING NO.  
A-206-P3





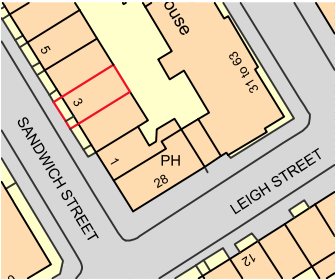

Disclaimer and Notes  
Do not scale this drawing. All dimensions should be checked on site. Any discrepancy found between this drawing, site and any other document should be referred immediately to Fresson and Tee. All drawings should be read in conjunction with all other contract documents and specifications and all other consultants drawings.  
Copying or reproduction of this drawing without the written permission of Fresson and Tee is not permitted. Copyright is Reserved  
The PDF hard copy accompanying the CAD data is legal transmission of information. The electronic copies are issued only for convenience of use and report of original file. No liability for the accuracy or for any consequence resulting from the use, additions or alteration of information is accepted by Fresson and Tee.  
Title plan at 1:1250 and North point is up

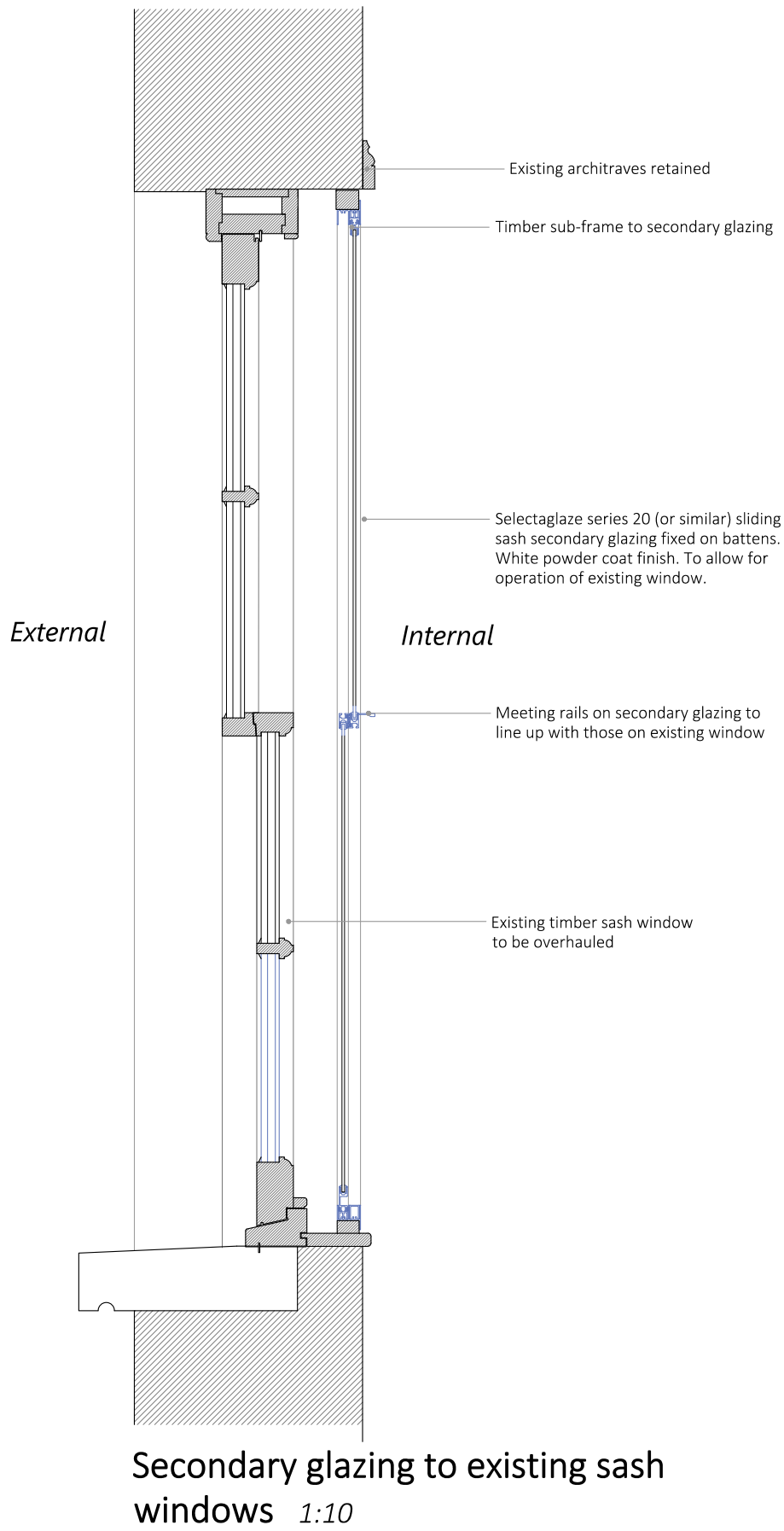

P1	CM	Planning Issue	25.05.2021
Rev	Iss.	Description	Date

DRAWING TITLE  
**Secondary Glazing Detail  
As Proposed**

PROJECT NAME  
**Flat Alterations and  
Rearrangement**

ADDRESS  
**3 Sandwich Street  
London  
WC1H 9PL**  
CLIENT  
**Nick Chadwick-Williams**

DRAWN BY  
**CM**  
CHECKED BY  
**--**

JOB NO.  
**25079**  
Queen's House / 55-56 Lincoln's Inn Fields / LONDON WC2A 3JF  
020 7391 7100 / www.ftandt.com

SCALE  
**1:10@A3**

DATE  
**May 2021**

DRAWING NO.  
**A-209-P2**



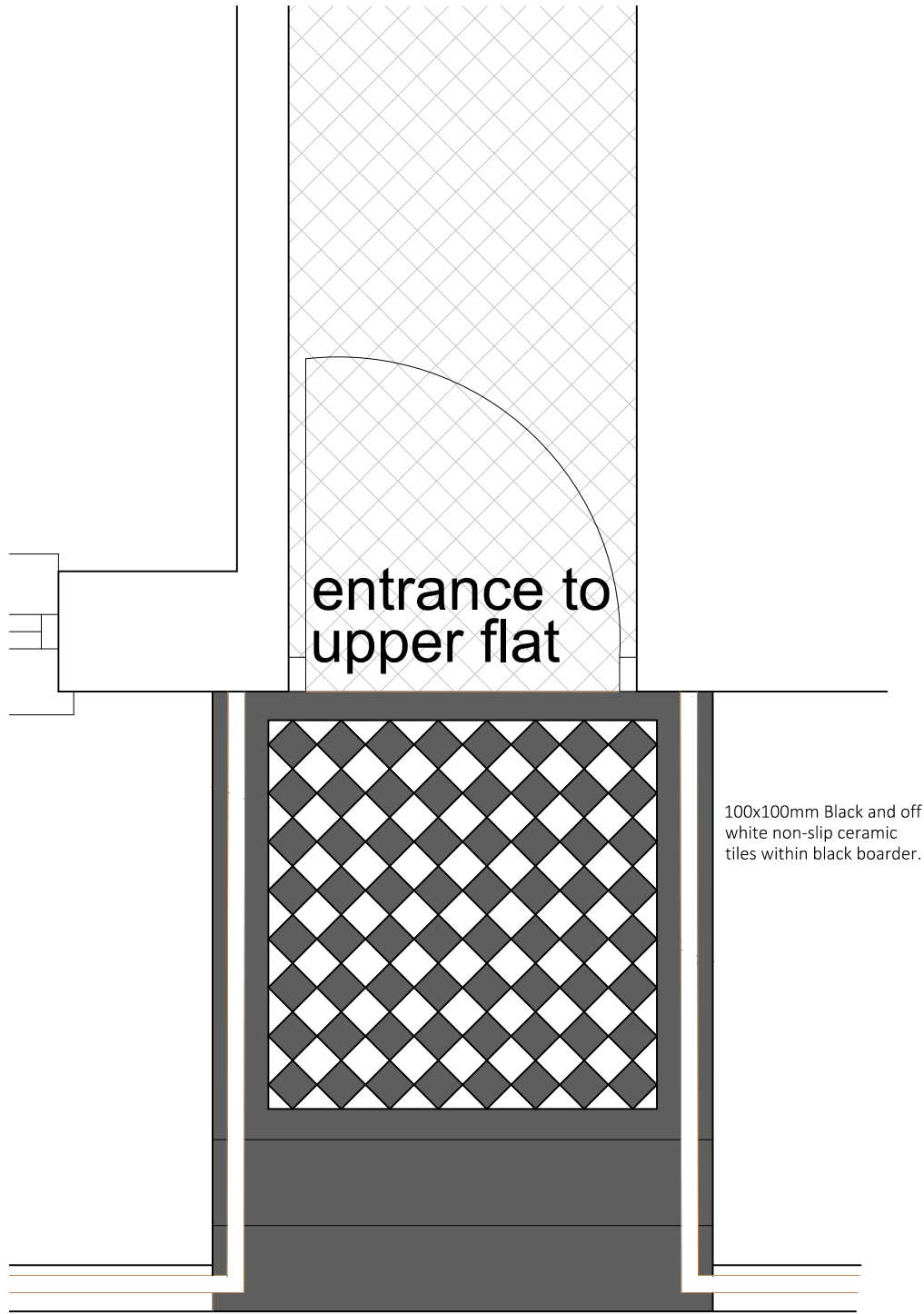

Ground Floor  
Flat entrance tiling  
Plan

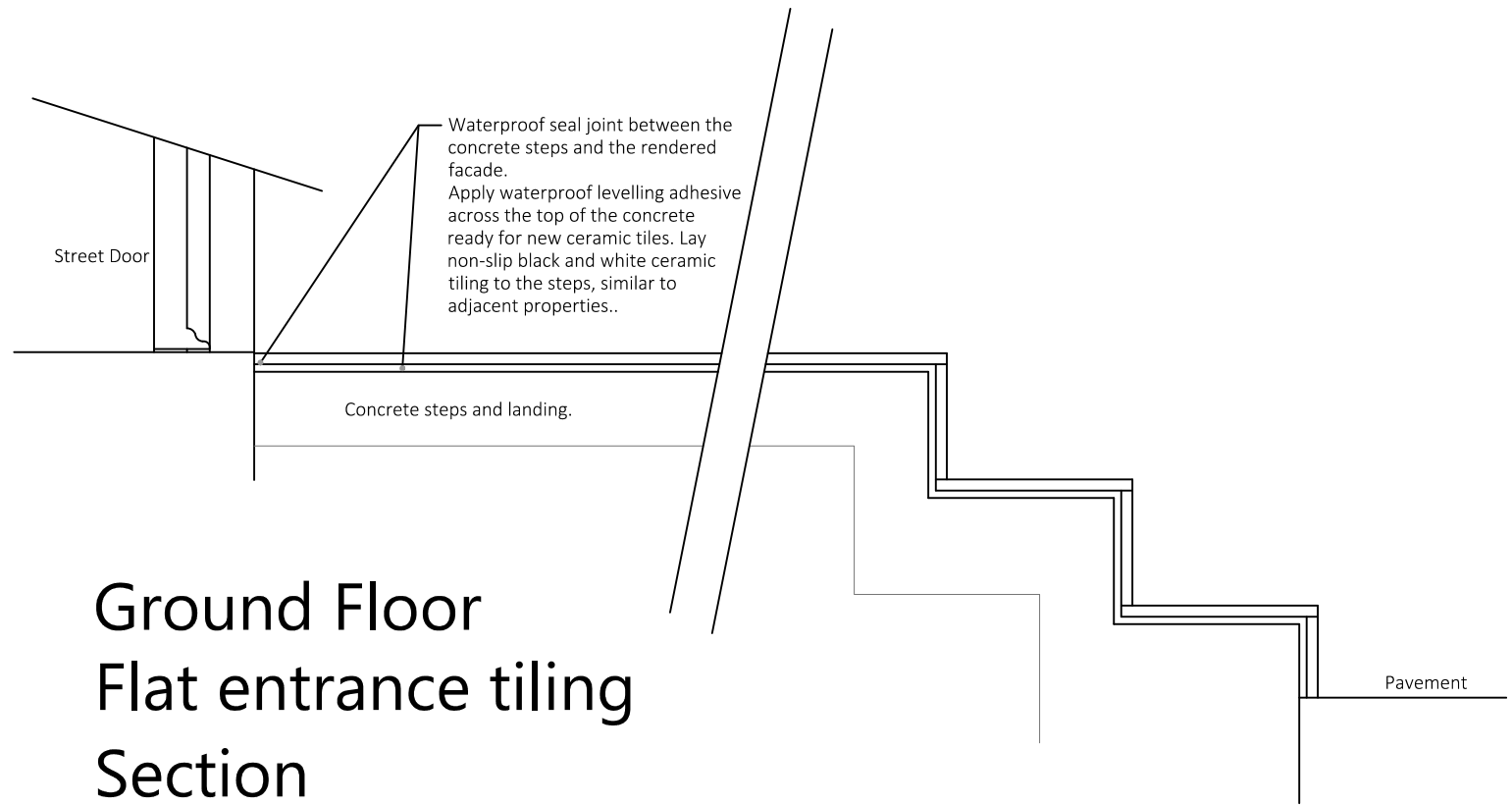
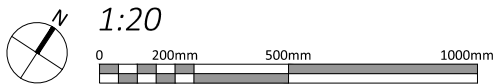

Ground Floor  
Flat entrance tiling  
Section

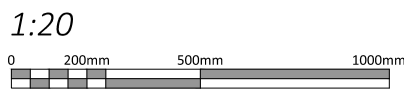

Disclaimer and Notes  
Do not scale this drawing. All dimensions should be checked on site. Any discrepancy found between this drawing, site and any other document should be referred immediately to Fresson and Tee. All drawings should be read in conjunction with all other contract documents and specifications and all other consultants drawings.  
Copying or reproduction of this drawing without the written permission of Fresson and Tee is not permitted. Copyright is Reserved  
The PDF hard copy accompanying the CAD data is legal transmission of information. The electronic copies are issued only for convenience of use and record of original file. No liability for the accuracy or for any consequence resulting from the use, additions or alteration of information is accepted by Fresson and Tee.  
Title plan at 1:1250 and North point is up

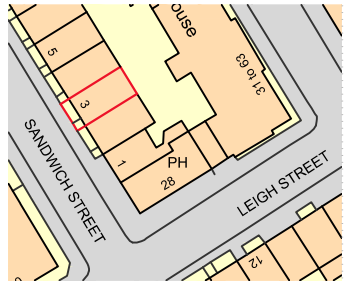

P1	CM	Planning Issue	25.05.2021
Rev	Iss.	Description	Date

DRAWING TITLE  
Front Entrance  
Proposed Tiling

PROJECT NAME  
Flat Alterations and  
Rearrangement

ADDRESS  
3 Sandwich Street  
London  
WC1H 9PL  
CLIENT  
Nick Chadwick-Williams

DRAWN BY  
CM  
CHECKED BY  
---

JOB NO.  
25079  
Queen's House / 55-56 Lincoln's Inn Fields / LONDON WC2A 3JF  
020 7391 7100 / www.fandt.com

SCALE  
1:10@A3

DATE  
May 2021

DRAWING NO.  
A-210-P1

