

Basement Floor

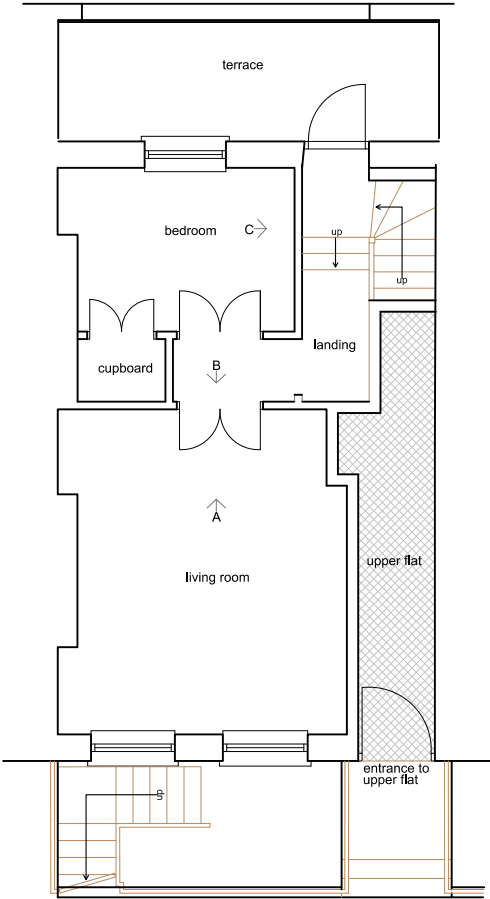

Ground Floor



P1	CM	Scheme	29.03.2021
Rev	Iss.	Description	Date

DRAWING TITLE

Basement and Ground Floor Levels As Existing

PROJECT NAME

Flat Alterations and
Rearrangement

ADDRESS
3 Sandwich Street
London WC1H 9PL

CLIENT
Nick Chadwick-Williams

DRAWN BY
CM

CHECKED BY

JOB NO.
25079

Queens House / 55-56 Lincoln's Inn Fields / LONDON WC2A 3JL
020 7391 7100 / www.fandt.com

SCALE
1:100@A3

DATE
May 2021

DRAWING NO.
A-100-P2



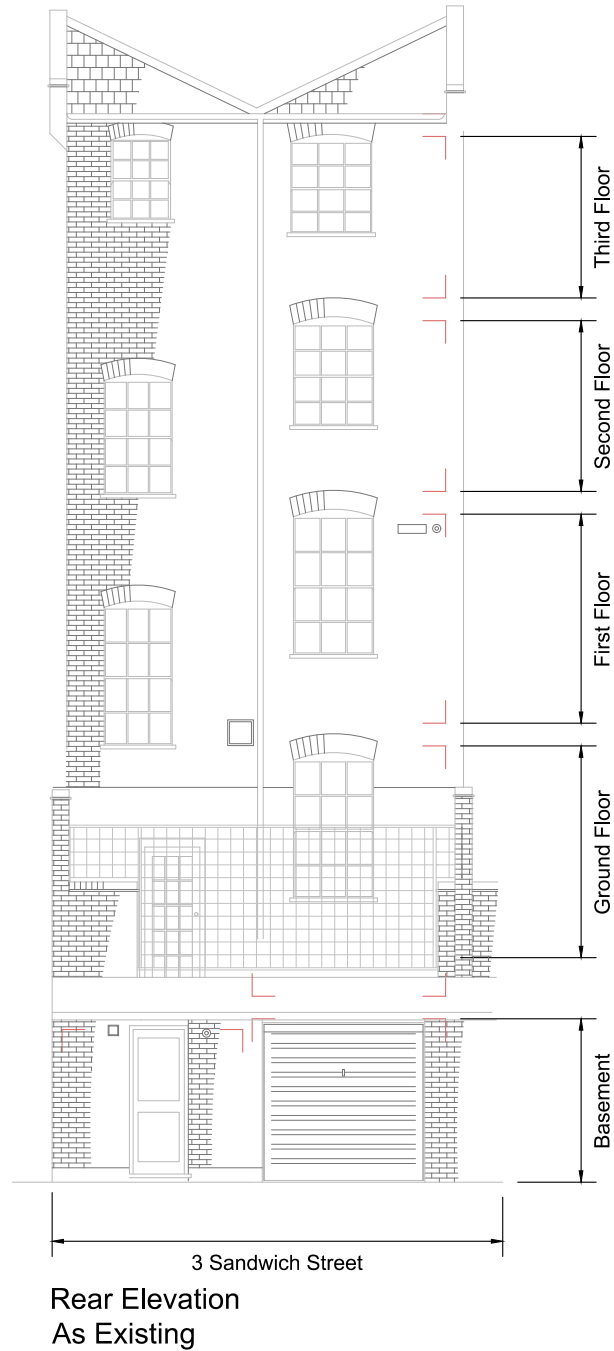

Disclaimer and Notes
Do not scale this drawing. All dimensions should be checked on site. Any discrepancy found between this drawing, site and any other document should be referred immediately to Fresson and Tee. All drawings should be read in conjunction with all other contract documents and specifications and all other consultants drawings.
Copying or reproduction of this drawing without the written permission of Fresson and Tee is not permitted. Copyright is Reserved
The PDF hard copy accompanying the CAD data is legal transmission of information. The electronic copies are issued only for convenience of use and record of original file. No liability for the accuracy or for any consequence resulting from the use, additions or alteration of information is accepted by Fresson and Tee.
Title plan at 1:1250 and North point is up

P1	CM	Initial Issue	29.03.2021
Rev	Iss.	Description	Date

DRAWING TITLE
**Rear Elevation
As Existing**

PROJECT NAME
Flat alterations and
Rearrangement

ADDRESS
3 Sandwich Street
London WC1H 9PL

CLIENT
Nick Chadwick-Williams

DRAWN BY
CM

CHECKED BY

JOB NO.
25079

Queens House / 55-56 Lincoln's Inn Fields / LONDON WC2A 3JL
020 7391 7100 / www.fandt.com

SCALE
1:50@A3
1:100@A3
DATE
May 2021

DRAWING NO.
A-101-P2





Section A-A
As Existing



1:50

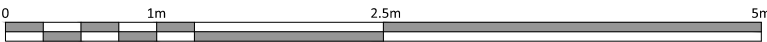

Area not part of project

P1	CM	Initial Issue	29.03.2021
Rev	Iss.	Description	Date

DRAWING TITLE
Section A-A
As Existing

PROJECT NAME
Flat alterations and
Rearrangement

ADDRESS
3 Sandwich Street
London WC1H 9PL

CLIENT
Nick Chadwick-Williams

DRAWN BY
CM

CHECKED BY

JOB NO.
25079

Queen's House / 55-56 Lincoln's Inn Fields / LONDON WC2A 3JF
020 7391 7100 / www.fntd.com

SCALE
1:50@A3

DATE
April 2021

DRAWING NO.
A-102-P2



Disclaimer and Notes
Do not scale this drawing. All dimensions should be checked on site. Any discrepancy found between this drawing, site and any other document should be referred immediately to Fresson and Tee. All drawings should be read in conjunction with all other contract documents and specifications and all other consultants drawings.
Copying or reproduction of this drawing without the written permission of Fresson and Tee is not permitted. Copyright is Reserved
The PDF hard copy accompanying the CAD data is legal transmission of information. The electronic copies are issued only for convenience of use and report of original file. No liability for the accuracy or for any consequence resulting from the use, additions or alteration of information is accepted by Fresson and Tee.
Title plan at 1:1250 and North point is up



Section B-B
As Existing



Section C-C
As Existing

P1	CM	Initial Issue	29.03.2021
Rev	Iss.	Description	Date

DRAWING TITLE
Section B-B & C-C
As Existing

PROJECT NAME
Flat alterations and
Rearrangement

ADDRESS
3 Sandwich Street
London WC1H 9PL

CLIENT
Nick Chadwick-Williams

DRAWN BY
CM

CHECKED BY

JOB NO. Queens House / 55-56 Lincoln's Inn Fields / LONDON WC2A 3JL
020 7391 7100 / www.fandt.com

SCALE
1:50@A3

DATE
April 2021

DRAWING NO.
A-103-P2



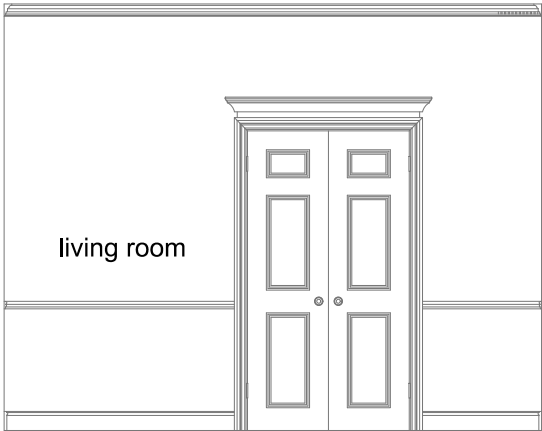

Internal Elevation A
As Existing

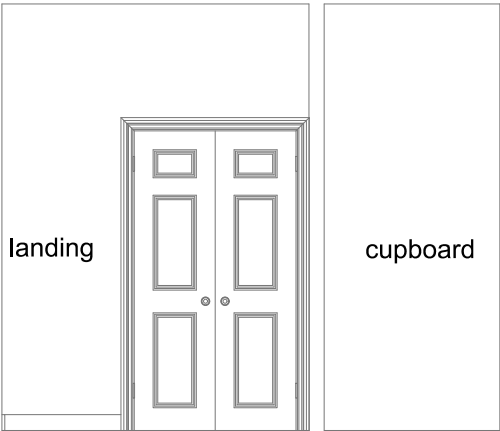

Internal Elevation B
As Existing

Area not part of project

P1	CM	Initial Issue	29.03.2021
Rev	Iss.	Description	Date

DRAWING TITLE
Internal Elevations
As Existing

PROJECT NAME
Flat alterations and
Rearrangement

ADDRESS
3 Sandwich Street
London WC1H 9PL

CLIENT
Nick Chadwick-Williams

DRAWN BY
CM

CHECKED BY

JOB NO. Queens House / 55-56 Lincoln's Inn Fields / LONDON WC2A 3JL
020 7391 7100 / www.fandt.com

SCALE
1:50@A3

DATE
April 2021

DRAWING NO.
A-104-P2

