

FIRST FLOOR PLAN SCALE 1:250

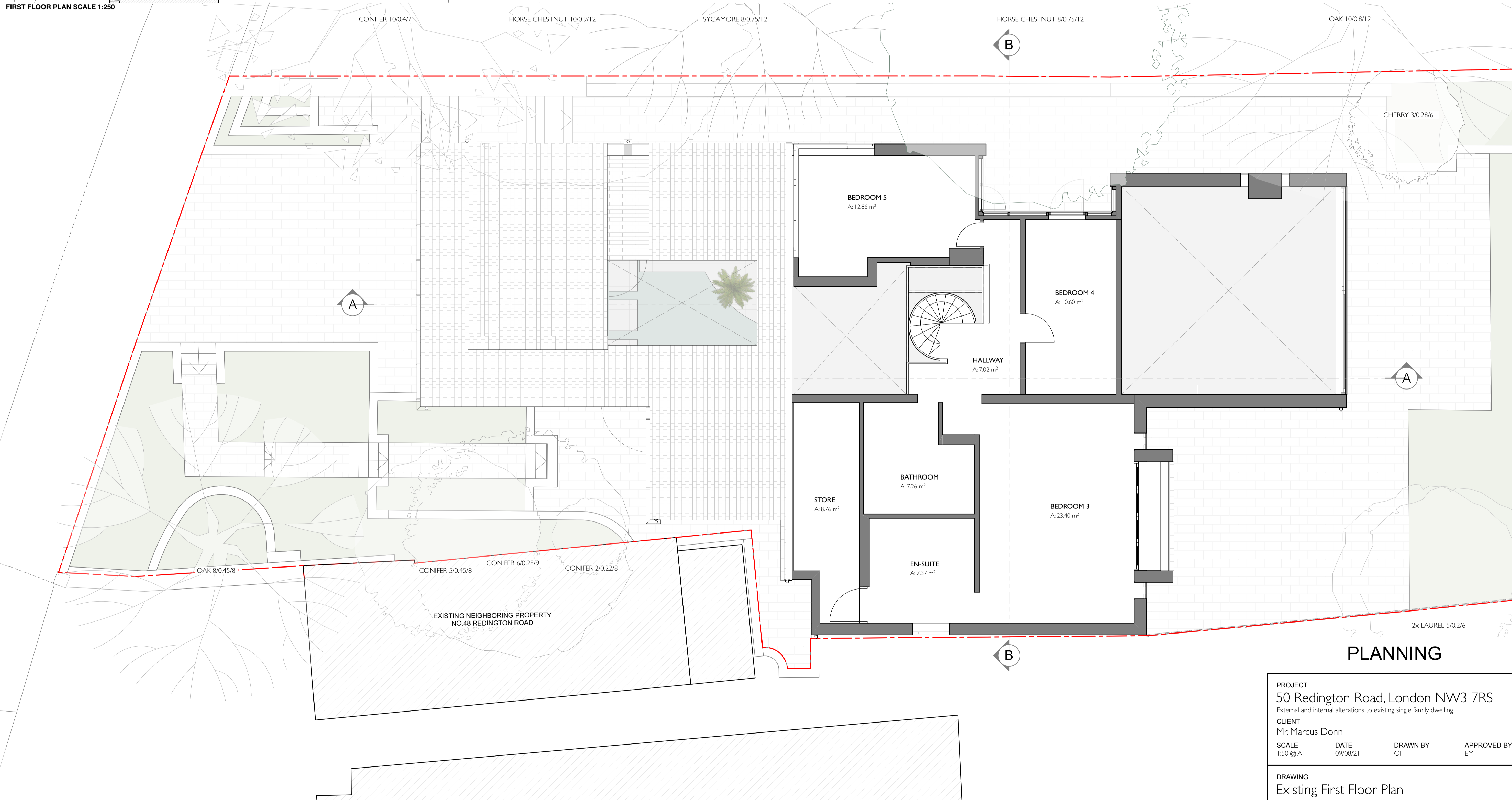

FIRST FLOOR PLAN SCALE 1:50

PLANNING

PROJECT
50 Redington Road, London NW3 7RS
External and internal alterations to existing single family dwelling
CLIENT
Mr. Marcus Donn
SCALE 1:50 @ A1 DATE 09/08/21 DRAWN BY OF APPROVED BY EM

DRAWING
Existing First Floor Plan
Purpose:
PROJECT NO / DRAWING NO 12102/P005 REVISION