

GROUND FLOOR PLAN SCALE 1:250

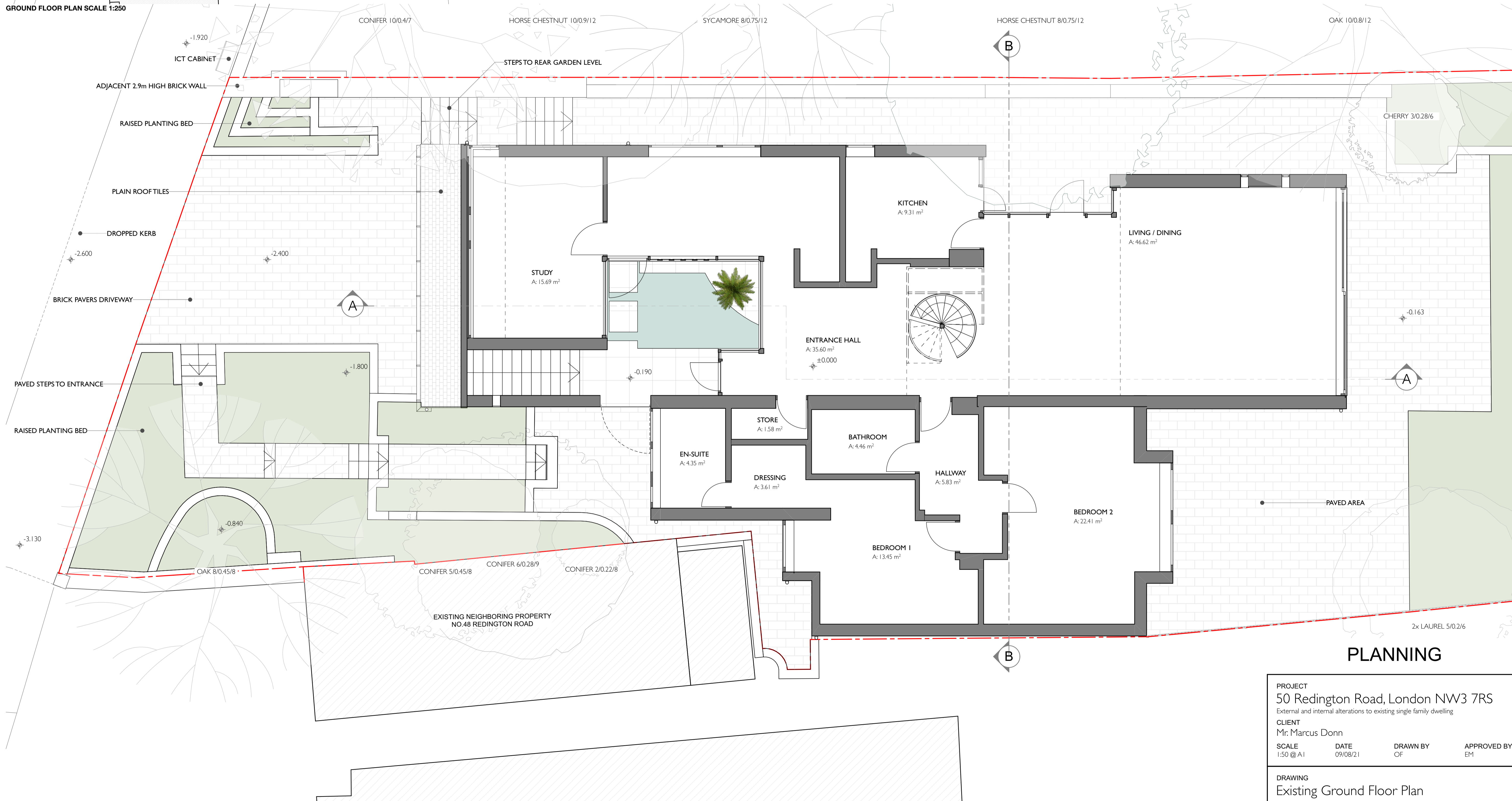

GROUND FLOOR PLAN SCALE 1:50

**PLANNING**

PROJECT  
50 Redington Road, London NW3 7RS  
External and internal alterations to existing single family dwelling  
CLIENT  
Mr. Marcus Donn  
SCALE 1:50 @ A1 DATE 09/08/21 DRAWN BY OF APPROVED BY EM

DRAWING  
Existing Ground Floor Plan  
Purpose:  
PROJECT NO / DRAWING NO 12102/P004 REVISION